



Oregon Water Resources Department
 725 Summer Street NE, Suite A
 Salem, Oregon 97301
 (503) 986-0900
 www.wrd.state.or.us

Ownership Update For Certificated Rights Only

NO FEES ARE REQUIRED TO SUBMIT THIS FORM

NOTICE: A certificate of water right typically stays with the land. In order to track water right ownership, the Department requests that this form be submitted to the Department. **To update multiple rights, a separate form is required for each right.**

If you have any questions about this form, please contact your local watermaster, or call the Water Resources Department at (503) 986-0900.

This form is not for Applications, Permits, Transfers, Groundwater Registrations, or Limited Licenses. To notify the Department of changes in ownership to these types of authorizations, an Assignment is required.

Current Landowner Information

Name: Oregon Parks & Recreation Dept
 Mailing Address: 725 Summer St NE Suite C
 City: Salem State: OR Zip: 97301
 Phone (Home): _____ Work: 503 986 6949 Other: _____

Property Description

County: Jefferson Township: 12S Range: 12E Section: 10
 Taxlot Number(s): _____

Street Address of water right property: The Cove Palisades State Park, Culver OR 97734

Water Right Information: Application: G - 4178 Permit: G - 3927 Certificate #: 39065

Are all the lands associated with this water right owned by the requester? Yes _____ No _____ If No, include a map showing the portion of the right involved. Requester is ODOT, previous owner

Name of individual completing this form: Katie Kroenlein Hebler Phone: 971-718-6681

Signature of requestor: Katie K. Hebler Date: 4-23-2024

The Department does not change names on certificates. This form will be placed in the file for future reference only. The Department does not provide acknowledgement that this form has been received.

Received
 APR 26 2024
 OWRD

Cove Palisades

Contact Information (Click to Collapse...)

▼ Contact information

OWNER:
▶ OREGON DEPARTMENT OF TRANSPORTATION
301 STATE HWY BUILDING
SALEM, OR 97302

Water Right Information (Click to Collapse...)

Status: Non-Cancelled
County: Jefferson
Basin: Deschutes
File Folder Location: Salem
Watermaster District: 11

Scanned Documents (Click to Expand...)

Point(s) of Diversion (Click to Collapse...)

- ▶ [POD 1 - WELL 1 > DESCHUTES RIVER](#)
- ▶ [POD 2 - WELL 2 > DESCHUTES RIVER](#)

Place(s) of Use (Click to Collapse...)

- ▶ **Use - DOMESTIC**
(Primary); Priority Date: 1/12/1968
- ▶ **Use - IRRIGATION**
(Primary) - 0.2 acres; Priority Date: 1/12/1968

Water Right Genealogy (Click to Collapse...)

---[Cert:39065 OR *](#)

Processing History (Click to Collapse...)

- ▶ **Application: G 4178**
- ▶ **Permit: G 3927 [document](#)**
- ▶ **Certificate: 39065 [document](#), [paper map](#)**
 - ▶ Staff Person Responsible: no caseworker currently assigned
 - ▶ Signature: 3/20/1973
 - ▶ Type: Original

▼ **Transfer(s)**

Transfer	Transfer type	Status
▶ T14113 (Changes this right)	Regular Transfer	Under Review
▶ View right with Web Mapping		
▶ View Places of Use from Water Rights in the Same Area		
▶ View Reported Water Use		

[Add TRS grouping](#)

[View Water Rights in same Family](#)

[Report Errors with Water Right Data](#)

Received
APR 26 2024
OWRD

Permit No. G-113327

APPLICATION FOR A PERMIT

To Appropriate the Ground Waters of the State of Oregon

I, Oregon State Parks & Recreation Div. of the Oregon Highway Commission
of 300 State Highway Bldg., Salem, Oregon, county of Marion
state of Oregon, do hereby make application for a permit to appropriate the following described ground waters of the state of Oregon, SUBJECT TO EXISTING RIGHTS:

If the applicant is a corporation, give date and place of incorporation

1. Give name of nearest stream to which the well, tunnel or other source of water development is situated LAKE CHINOOK
(Name of stream)
tributary of Deschutes River

2. The amount of water which the applicant intends to apply to beneficial use is 70 cubic feet per second or 70 gallons per minute., 35 G.P.M. from each well pumped into a common reservoir.

3. The use to which the water is to be applied is domestic 0.090 c.f.s. (see remarks)
Lawn irrigation - 0.066 c.f.s.

4. The well or other source is located ft. and ft. from the corner of Well #2 S 72° W 1,000' from N4 section 15
Well #1 S 53° W 1,450' from N4 section 15
(If preferable, give distance and bearing to section corner)

(If there is more than one well, each must be described. Use separate sheet if necessary)
being within the NE1/4 of Sec. 15, Twp. 12 S., R. 12 E., W. M., in the county of Jefferson

5. The Pipe line to be 2.4 miles in length, terminating in the SE1/4 of Sec. 10, Twp. 12 S., R. 12 E., W. M., the proposed location being shown throughout on the accompanying map.

6. The name of the well or other works is unnamed

DESCRIPTION OF WORKS

7. If the flow to be utilized is artesian, the works to be used for the control and conservation of the supply when not in use must be described.

8. The development will consist of 2 wells having a diameter of six inches and an estimated depth of 150 feet. It is estimated that 150 feet of the well will require steel casing. Depth to water table is estimated
Well #1 - 100' Well #2 - 65'

Received APR 26 2014 OWRD

CANAL SYSTEM OR PIPE LINE—

0 3927

9. (a) Give dimensions at each point of canal where materially changed in size, stating miles from headgate. At headgate: width on top (at water line) feet; width on bottom feet; depth of water feet; grade feet fall per one thousand feet.

(b) At miles from headgate: width on top (at water line) feet; width on bottom feet; depth of water feet; grade feet fall per one thousand feet.

(c) Length of pipe, 12,650 ft.; size at intake 3 in.; in size at 1500 ft. from intake four in.; size at place of use two in.; difference in elevation between intake and place of use, 270 ft. Is grade uniform? no Estimated capacity, 0.25 sec. ft.

10. If pumps are to be used, give size and type 6" submersible

Give horsepower and type of motor or engine to be used 5 H.P. electric

11. If the location of the well, tunnel, or other development work is less than one-fourth mile from a natural stream or stream channel, give the distance to the nearest point on each of such channels and the difference in elevation between the stream bed and the ground surface at the source of development

Well # 1 - 450' dist. 100' elev.

Well # 2 - 200' " 50' elev.

12. Location of area to be irrigated, or place of use

Township N. or S.	Range E. or W. of Willamette Meridian	Section	Forty-acre Tract	Number Acres To Be Irrigated
12 S	12 E	10	SW 1/4	2.9
12 S	12 E	10	SE 1/4	0.2
12 S	12 E	15	NW 1/4	1.1
12 S	12 E	15	NE 1/4	2.3
				6.5

(If more space required, attach separate sheet)

Character of soil rock, sand, pumice

Kind of crops raised lawn

OWRD

APR 26 2024

Received

OWRD

APR 26 2024

Received

Received

APR 26 2024

OWRD

MUNICIPAL SUPPLY—

13. To supply the city of
in county, having a present population of
and an estimated population of in 19.....

ANSWER QUESTIONS 14, 15, 16, 17 AND 18 IN ALL CASES

- 14. Estimated cost of proposed works, \$ 52,000.....
- 15. Construction work will begin on or before Max. 1963.....
- 16. Construction work will be completed on or before July, 1964.....
- 17. The water will be completely applied to the proposed use on or before June, 1965.....

18. If the ground water supply is supplemental to an existing water supply, identify any application for permit, permit, certificate or adjudicated right to appropriate water, made or held by the applicant.

[Handwritten Signature]
(Signature of applicant)

Remarks:

This development provides domestic water to The Cove Palisades State Park residence, camp areas, picnic areas, shop area and lawn irrigation at the use areas.

The wells are test holes drilled by a highway department exploration crew in 1960.

Domestic use - 181 camps	0.04 c.f.s.
One residence and work area	0.03 c.f.s.
One bathhouse and picnic area	0.02 c.f.s.

STATE OF OREGON, }
County of Marion, } ss.

This is to certify that I have examined the foregoing application, together with the accompanying maps and data, and return the same forCorrection.....

In order to retain its priority, this application must be returned to the State Engineer, with corrections on or before March-29th....., 1968.....

WITNESS my hand this 29th day of January....., 1968.....

Received
APR 26 2024
OWRD

CHRIS L. WHEELER
STATE ENGINEER
[Handwritten Signature]
ASSISTANT

STATE OF OREGON, }
County of Marion, } ss.

PERMIT

This is to certify that I have examined the foregoing application and do hereby grant the same, SUBJECT TO EXISTING RIGHTS and the following limitations and conditions:

The right herein granted is limited to the amount of water which can be applied to beneficial use and shall not exceed 0.16 cubic feet per second measured at the point of diversion from the well or source of appropriation, or its equivalent in case of rotation with other water users, from two wells being 0.08 cfs from each well

The use to which this water is to be applied is domestic use in Cove Palisades Park and irrigation being 0.09 cfs for domestic and 0.07 cfs for irrigation

If for irrigation, this appropriation shall be limited to 1/80th of one cubic foot per second or its equivalent for each acre irrigated and shall be further limited to a diversion of not to exceed 3 acre feet per acre for each acre irrigated during the irrigation season of each year;

and shall be subject to such reasonable rotation system as may be ordered by the proper state officer.

The well shall be cased as necessary in accordance with good practice and if the flow is artesian the works shall include proper capping and control valve to prevent the waste of ground water.

The works constructed shall include an air line and pressure gauge or an access port for measuring line, adequate to determine water level elevation in the well at all times.

The permittee shall install and maintain a weir, meter, or other suitable measuring device, and shall keep a complete record of the amount of ground water withdrawn.

The priority date of this permit is January 12, 1968

Actual construction work shall begin on or before July 22, 1969 and shall thereafter be prosecuted with reasonable diligence and be completed on or before October 1, 1969

Complete application of the water to the proposed use shall be made on or before October 1, 1970

WITNESS my hand this 22nd day of July, 1968

STATE ENGINEER

Application No. G. 4178
Permit No. G. 03927

PERMIT

TO APPROPRIATE THE GROUND
WATERS OF THE STATE
OF OREGON

This instrument was first received in the
office of the State Engineer at Salem, Oregon,
on the 12th day of January,
1968, at 8:00 o'clock A. M.

Returned to applicant:

Approved:

July 22, 1968

Recorded in book No. 03927 of
Ground Water Permits on page 03927

CHAS. L. WHEELER
STATE ENGINEER
Drainage Basin No. 5 page 45

Received
APR 26 2024
OWRD

STATE OF OREGON
COUNTY OF JEFFERSON

CERTIFICATE OF WATER RIGHT

This Is to Certify, That OREGON STATE PARKS & RECREATION DIVISION
Oregon Highway Commission

of 300 State Highway Building, Salem, State of Oregon, has made proof to the satisfaction of the STATE ENGINEER of Oregon, of a right to the use of the waters of two wells

a tributary of Deschutes River for the purpose of domestic use in Cove Palisades Park and irrigation of 6.5 acres

under Permit No. G-3927 of the State Engineer, and that said right to the use of said waters has been perfected in accordance with the laws of Oregon; that the priority of the right hereby confirmed dates from January 12, 1968

that the amount of water to which such right is entitled and hereby confirmed, for the purposes aforesaid, is limited to an amount actually beneficially used for said purposes, and shall not exceed 0.16 cubic foot per second, being 0.09 cubic foot per second for domestic and 0.07 cubic foot per second for irrigation, being 0.045 cubic foot per second from each well for domestic and 0.035 cubic foot per second from each well for irri- *

or its equivalent in case of rotation, measured at the point of diversion from the stream. The point of diversion is located in the Lot 3 (NE 1/4 NW 1/4), Section 15, T. 12 S., R. 12 E., W. M. Wells located: #1 - South 72 deg. West 1000 feet; #2 - South 53 deg. West 1450 feet from N 1/2 Corner, Section 15.

The amount of water used for irrigation, together with the amount secured under any other right existing for the same lands, shall be limited to one-eightieth of one cubic foot per second per acre, or its equivalent for each acre irrigated and shall be further limited to a diversion of not to exceed 3 acre feet per acre for each acre irrigated during the irrigation season of each year,

and shall conform to such reasonable rotation system as may be ordered by the proper state officer.

A description of the place of use under the right hereby confirmed, and to which such right is appurtenant, is as follows:

0.2 acre Lot 6 (SE 1/4 NW 1/4)
2.9 acres Lot 15 (SW 1/4 SE 1/4)
Section 10

1.1 acres Lot 2 (NW 1/4 NE 1/4)
2.3 acres Lot 3 (NE 1/4 NW 1/4)
Section 15
T. 12 S., R. 12 E., W. M.

Received
APR 26 2024

OWRD

* gation

The right to the use of the water for the purposes aforesaid is restricted to the lands or place of use herein described.

WITNESS the signature of the State Engineer, affixed

this date. March 20, 1973

CHRIS L. WHEELER

State Engineer

THE COVE PALISADES STATE PARK

WATER RIGHT APPLICATION

JEFFERSON COUNTY

T. 12 S., R. 12 E., W.M.

1" = 800'

12-20-67

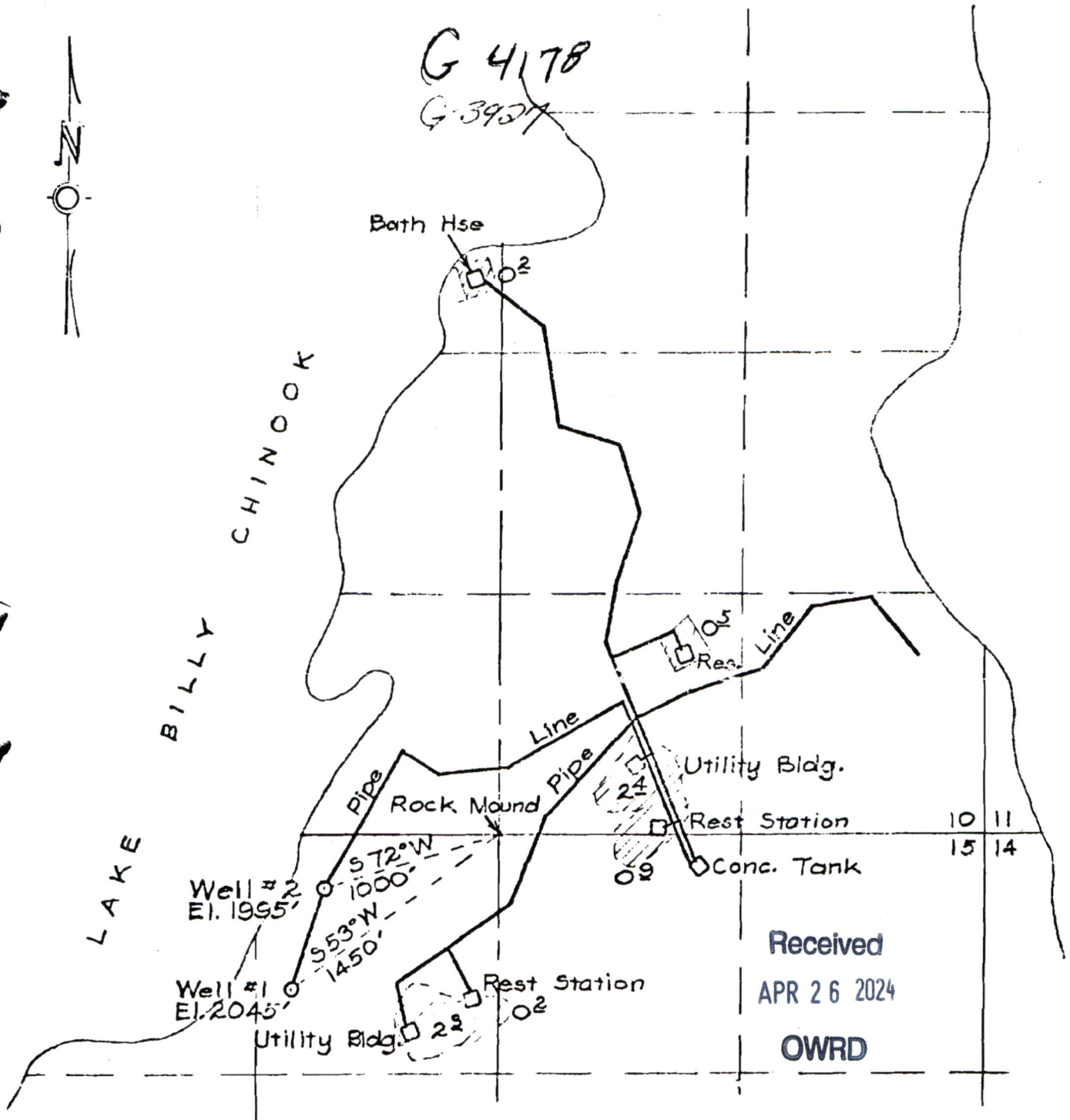

Received

APR 26 2024

OWRD