



Oregon Water Resources Department
 725 Summer Street NE, Suite A
 Salem, Oregon 97301
 (503) 986-0900
 www.wrd.state.or.us

Ownership Update For Certificated Rights Only

NO FEES ARE REQUIRED TO SUBMIT THIS FORM

NOTICE: A certificate of water right typically stays with the land. In order to track water right ownership, the Department requests that this form be submitted to the Department. **To update multiple rights, a separate form is required for each right.**

If you have any questions about this form, please contact your local watermaster, or call the Water Resources Department at (503) 986-0900.

This form is not for Applications, Permits, Transfers, Groundwater Registrations, or Limited Licenses. To notify the Department of changes in ownership to these types of authorizations, an Assignment is required.

Current Landowner Information

Name: Oregon Parks & Recreation Dept
 Mailing Address: 725 Summer St NE Suite C
 City: Salem State: OR Zip: 97301
 Phone (Home): _____ Work: 503 986 0707 Other: _____

Property Description

County: Curry Township: 32 S Range: 16 W Section: 1

Taxlot Number(s): _____

Street Address of water right property: 91814 Cape Blanco Rd, Port Orford OR ⁷⁷⁴⁶⁵

Water Right Information: Application: G - 5662 Permit: G - 4992 Certificate #: 42375

Are all the lands associated with this water right owned by the requester? Yes _____ No _____ If No, include a map showing the portion of the right involved. DOT Submitting forms

Name of individual completing this form: Katie Kroenlein Hubler Phone: 971-718-6681

Signature of requestor: Katie K. Hubler Date: 4-23-2024

The Department does not change names on certificates. This form will be placed in the file for future reference only. The Department does not provide acknowledgement that this form has been received.

Received
 APR 26 2024
 OWRD

Contact Information (Click to Collapse...)

▼ Contact information

OWNER:
▶ OREGON DEPARTMENT OF TRANSPORTATION
301 STATE HWY BUILDING
SALEM, OR 97302

Water Right Information (Click to Collapse...)

Status: Non-Cancelled
County: Curry
Basin: South Coast
File Folder Location: Salem
Watermaster District: 14

Scanned Documents (Click to Expand...)

Point(s) of Diversion (Click to Collapse...)

▶ **POD 1 - A WELL > PACIFIC OCEAN** ([View Groundwater Site CURR0001192](#))

Place(s) of Use (Click to Collapse...)

[Add TRS grouping](#)

▶ **Use - RECREATION**
(Primary); Priority Date: 11/16/1971

Water Right Genealogy (Click to Collapse...)

---No genealogy records available for this water right, try the family link below instead.

[View Water Rights in same Family](#)

[Report Errors with Water Right Data](#)

Processing History (Click to Collapse...)

▶ **Application: G 5662**

▶ **Permit: G 4992** [document](#) , [paper map](#)

▼ **Certificate: 42375** [document](#) , [paper map](#)

- ▶ Staff Person Responsible: no caseworker currently assigned
- ▶ Signature: 8/18/1975
- ▶ Type: Original
- ▶ [View right with Web Mapping](#)
- ▶ [View Places of Use from Water Rights in the Same Area](#)
- ▶ [View Reported Water Use](#)

Received
APR 26 2024
OWRD

Permit No. G-4992

APPLICATION FOR A PERMIT

To Appropriate the Ground Waters of the State of Oregon

I, Parks and Recreation Section of the Oregon Highway Division
(Name of applicant)
of 300 Highway Bldg. Salem, Oregon, county of Marion
(Postoffice Address)
Oregon, do hereby make application for a permit to appropriate the
following described ground waters of the state of Oregon, SUBJECT TO EXISTING RIGHTS:

If the applicant is a corporation, give date and place of incorporation

1. Give name of nearest stream to which the well, tunnel or other source of water development is
situated Sixes River
(Name of stream)

tributary of Pacific Ocean

2. The amount of water which the applicant intends to apply to beneficial use is 0.018 cubic
feet per second or 7 gallons per minute.

3. The use to which the water is to be applied is 6000 gallons per day potable and
4000 gallons per day sanitary

4. The well or other source is located ft. and ft. from the
(N. or S.) (E. or W.)
corner of
(Section or subdivision)

N 13°00' W, 3,050' to the N.W. corner of Section 1
(If preferable, give distance and bearing to section corner)

(If there is more than one well, each must be described. Use separate sheet if necessary)

being within the NW 1/4 SW 1/4 of Sec. 1, Twp. 32 S., R. 16 W.,
W. M., in the county of Curry

5. The pipeline to be 9300 feet miles
(Canal or pipe line)
in length, terminating in the NW 1/4 SW 1/4 of Sec. 1, Twp. 32 S.,
(Smallest legal subdivision)
R. 16 W., W. M., the proposed location being shown throughout on the accompanying map.

6. The name of the well or other works is Cape Blanco State Park

DESCRIPTION OF WORKS

7. If the flow to be utilized is artesian, the works to be used for the control and conservation of the
supply when not in use must be described.

8. The development will consist of One well having a
(Give number of wells, tunnels, etc.)
diameter of 6 inches and an estimated depth of 174 feet. It is estimated that 52
feet of the well will require steel casing. Depth to water table is estimated
(Kind) (Feet)

CANAL SYSTEM OR PIPE LINE—

G 4992

9. (a) Give dimensions at each point of canal where materially changed in size, stating miles from headgate. At headgate: width on top (at water line) feet; width on bottom feet; depth of water feet; grade feet fall per one thousand feet.

(b) At miles from headgate: width on top (at water line) feet; width on bottom feet; depth of water feet; grade feet fall per one thousand feet.

(c) Length of pipe, 9300 ft.; size at intake 2 in.; in size at 300 ft. from intake 6 in.; size at place of use 3 in.; difference in elevation between intake and place of use, 5 ft. Is grade uniform? Yes Estimated capacity, 0.018 sec. ft.

10. If pumps are to be used, give size and type 4" submersible

Give horsepower and type of motor or engine to be used 1 H.P. electric

11. If the location of the well, tunnel, or other development work is less than one-fourth mile from a natural stream or stream channel, give the distance to the nearest point on each of such channels and the difference in elevation between the stream bed and the ground surface at the source of development

12. Location of area to be irrigated, or place of use Cape Blanco State Park

Township N. or S.	Range E. or W. of Williamette Meridian	Section	Forty-acre Tract	Number Acres To Be Irrigated
32S	16W	1	NW ⁴ SW ⁴	

(If more space required, attach separate sheet)

Character of soil

Kind of crops raised

Received
APR 26 2024
OWRD

MUNICIPAL SUPPLY—

G 4992

13. To supply the city of
in county, having a present population of
and an estimated population of in 19.....

ANSWER QUESTIONS 14, 15, 16, 17 AND 18 IN ALL CASES

- 14. Estimated cost of proposed works, \$ 30,000.....
- 15. Construction work will begin on or before October 26, 1971.....
- 16. Construction work will be completed on or before May 31, 1972.....
- 17. The water will be completely applied to the proposed use on or before May 31, 1972.....

18. If the ground water supply is supplemental to an existing water supply, identify any application for permit, permit, certificate or adjudicated right to appropriate water, made or held by the applicant.

W. Gashell
(Signature of applicant)
Oregon State Highway 206

Remarks:
..... This application will provide potable and sanitary water for
..... Cape Blanco State Park.....

Received
APR 26 2024
OWRD

STATE OF OREGON, }
County of Marion, } ss.

This is to certify that I have examined the foregoing application, together with the accompanying maps and data, and return the same for correction and completion.....

In order to retain its priority, this application must be returned to the State Engineer, with corrections on or before February 7....., 19.72..

WITNESS my hand this 8th day of December....., 19. 71.

RECEIVED
DEC 14 1971
STATE ENGINEER
SALEM OREGON
CHRIS L. WHEELER
STATE ENGINEER
By *Thomas E. Shook*
Thomas E. Shook
ASSISTANT

STATE OF OREGON, }
County of Marion, } ss.

PERMIT

This is to certify that I have examined the foregoing application and do hereby grant the same, SUBJECT TO EXISTING RIGHTS and the following limitations and conditions:

The right herein granted is limited to the amount of water which can be applied to beneficial use and shall not exceed 0.01 cubic feet per second measured at the point of diversion from the well or source of appropriation, or its equivalent in case of rotation with other water users, from a well

The use to which this water is to be applied is park use for Cape Blanco State Park

If for irrigation, this appropriation shall be limited to of one cubic foot per second or its equivalent for each acre irrigated and shall be further limited to a diversion of not to exceed acre feet per acre for each acre irrigated during the irrigation season of each year;

and shall be subject to such reasonable rotation system as may be ordered by the proper state officer.

The well shall be cased as necessary in accordance with good practice and if the flow is artesian the works shall include proper capping and control valve to prevent the waste of ground water.

The works constructed shall include an air line and pressure gauge or an access port for measuring line, adequate to determine water level elevation in the well at all times.

The permittee shall install and maintain a weir, meter, or other suitable measuring device, and shall keep a complete record of the amount of ground water withdrawn.

The priority date of this permit is November 16, 1971

Actual construction work shall begin on or before August 1, 1973 and shall

thereafter be prosecuted with reasonable diligence and be completed on or before October 1, 1973

Complete application of the water to the proposed use shall be made on or before October 1, 1974

WITNESS my hand this 1st day of August, 1972

[Signature]
STATE ENGINEER

Received
APR 26 2024

OWRD

Application No. G-5662
Permit No. G-4992

PERMIT
TO APPROPRIATE THE GROUND
WATERS OF THE STATE
OF OREGON

This instrument was first received in the
office of the State Engineer at Salem, Oregon,
on the 16th day of November,
1971, at 5:00 o'clock A. M.

Returned to applicant:

Approved: August 1, 1972

Recorded in book No. of
Ground Water Permits on page G 4992

C CHEIS L. WHEELER
STATE ENGINEER
Drainage Basin No. 17, page 24

Received
APR 26 2024

OWRD

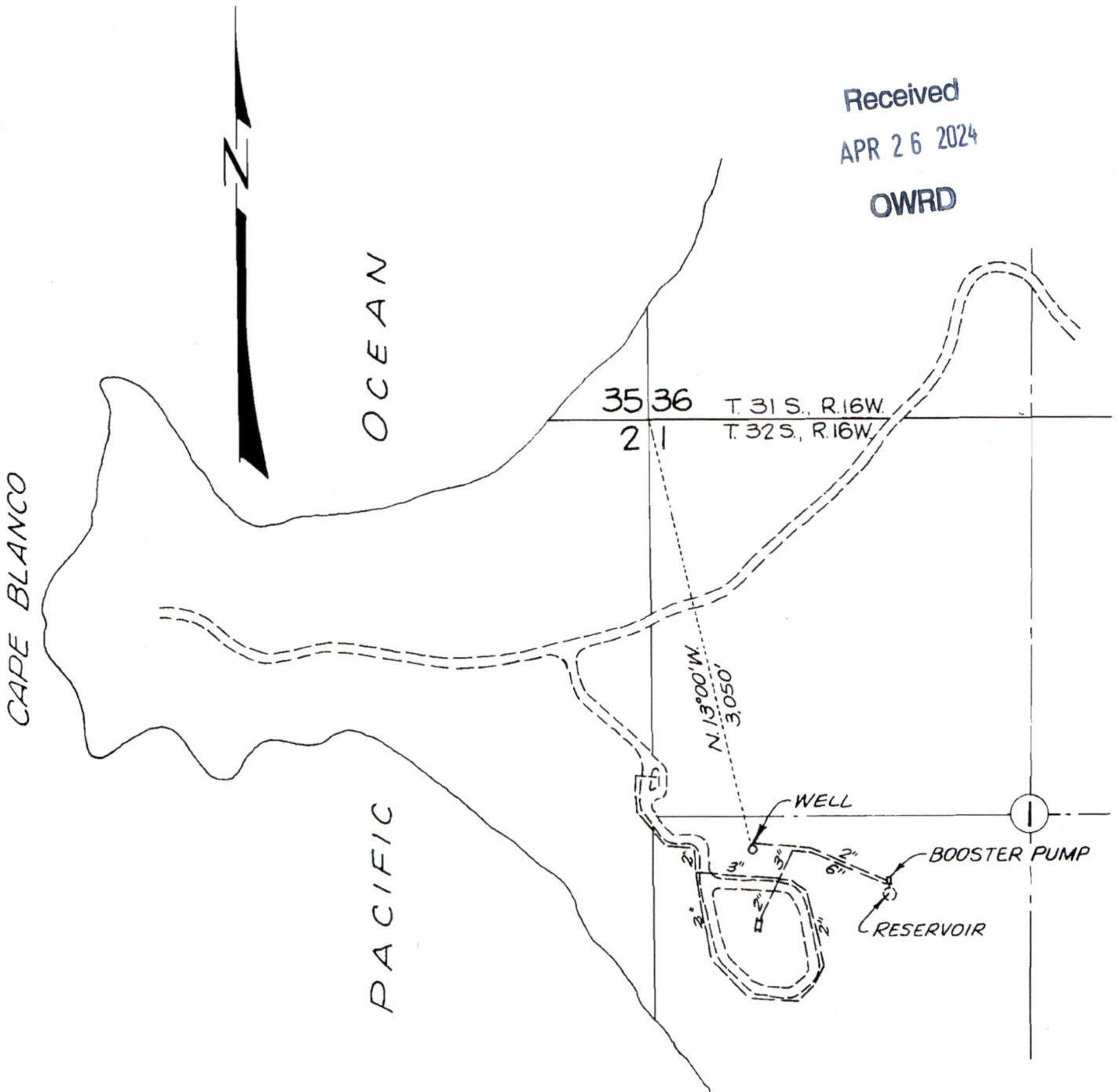

Application No. 65462
Permit No. 6492

OREGON STATE PARKS & RECREATION SECTION
CAPE BLANCO STATE PARK
WATER RIGHT APPLICATION
CURRY COUNTY

SCALE: 1" = 1000'

DATE: 10-7-71

Received

APR 26 2024

STATE OF OREGON
COUNTY OF CURRY

OWRD

CERTIFICATE OF WATER RIGHT

This Is to Certify, That

OREGON STATE HIGHWAY DIVISION
PARKS AND RECREATION SECTION
97310

of 300 Highway Building, Salem, State of Oregon, has made proof to the satisfaction of the STATE ENGINEER of Oregon, of a right to the use of the waters of a well

a tributary of Pacific Ocean for the purpose of park use for Cape Blanco State Park

under Permit No. G 4992 of the State Engineer, and that said right to the use of said waters has been perfected in accordance with the laws of Oregon; that the priority of the right hereby confirmed dates from November 16, 1971

that the amount of water to which such right is entitled and hereby confirmed, for the purposes aforesaid, is limited to an amount actually beneficially used for said purposes, and shall not exceed 0.01 cubic foot per second

or its equivalent in case of rotation, measured at the point of diversion from the stream. The point of diversion is located in the Lot 1 (NW $\frac{1}{4}$ SW $\frac{1}{4}$) Section 1, T. 32 S., R. 16 W., W.M., South 13 degrees East 3050 feet from NW Corner, Section 1.

The amount of water used for irrigation, together with the amount secured under any other right existing for the same lands, shall be limited to ----- of one cubic foot per second per acre,

and shall conform to such reasonable rotation system as may be ordered by the proper state officer.

A description of the place of use under the right hereby confirmed, and to which such right is appurtenant, is as follows:

Lot 1 (NW $\frac{1}{4}$ SW $\frac{1}{4}$)
Section 1
T. 32 S., R. 16 W., W.M.

The right to the use of the water for the purposes aforesaid is restricted to the lands or place of use herein described.

WITNESS the signature of the State Engineer, affixed

this date. August 18, 1975

Water Resources Director ~~State Engineer~~

No Final Proof Map Available
See Permit Map
through
OWRD WrisQuery page

All Scanned Documents

Received
APR 26 2024
OWRD