



Oregon Water Resources Department
 725 Summer Street NE, Suite A
 Salem, Oregon 97301
 (503) 986-0900
 www.wrd.state.or.us

Ownership Update For Certificated Rights Only

NO FEES ARE REQUIRED TO SUBMIT THIS FORM

NOTICE: A certificate of water right typically stays with the land. In order to track water right ownership, the Department requests that this form be submitted to the Department. **To update multiple rights, a separate form is required for each right.**

If you have any questions about this form, please contact your local watermaster, or call the Water Resources Department at (503) 986-0900.

This form is not for Applications, Permits, Transfers, Groundwater Registrations, or Limited Licenses. To notify the Department of changes in ownership to these types of authorizations, an Assignment is required.

Current Landowner Information

Name: Oregon Parks & Recreation Dept
 Mailing Address: 725 Summer St NE Suite C
 City: Salem State: OR Zip: 97301
 Phone (Home): _____ Work: 503-986-0707 Other: _____

Property Description

County: Grant Township: 13 S Range: ~~30E~~ 30E Section: ~~27~~ 27
 Taxlot Number(s): US 26, Mt, Vernon, OR 97865
 Street Address of water right property: _____

Water Right Information: Application: G-5627 Permit: G-4991 Certificate #: 48001

Are all the lands associated with this water right owned by the requester? Yes _____ No _____ If No, include a map showing the portion of the right involved. 000T completing form

Name of individual completing this form: Katie Kroenlein Hubler Phone: 971-718-6681

Signature of requestor: Katie K. Hubler Date: 4-23-2024

The Department does not change names on certificates. This form will be placed in the file for future reference only. The Department does not provide acknowledgement that this form has been received.

Received
 APR 26 2024
 OWRD

Contact Information (Click to Collapse...)

▼ Contact information

OWNER:
▶ OREGON DEPARTMENT OF TRANSPORTATION
301 STATE HWY BUILDING
SALEM, OR 97302

Water Right Information (Click to Collapse...)

Status: Non-Cancelled
County: Grant
Basin: John Day
File Folder Location: Salem
Watermaster District: 4

Scanned Documents (Click to Expand...)

Point(s) of Diversion (Click to Collapse...)

▶ [POD 1 - HOLLIDAY STATE WELL > JOHN DAY RIVER](#) (View Groundwater Site GRAN0000351)

Place(s) of Use (Click to Collapse...)

[Add TRS grouping](#)

▶ **Use - IRRIGATION**
(Primary) - 5.0 acres; Priority Date: 9/23/1971

Water Right Genealogy (Click to Collapse...)

—No genealogy records available for this water right, try the family link below instead.

[View Water Rights in same Family](#)

[Report Errors with Water Right Data](#)

Received
APR 26 2024
OWRD

RECEIVED
SEP 23 1971
STATE ENGINEER
SALEM OREGON

Permit No. G-4991

CERTIFICATE NO. 48001

APPLICATION FOR A PERMIT

To Appropriate the Ground Waters of the State of Oregon

I, Oregon State Parks and Recreation Section
(Name of applicant)
of 300 State Hwy. Bldg., Salem, county of Marion
(Postoffice Address)

state of _____, do hereby make application for a permit to appropriate the following described ground waters of the state of Oregon, SUBJECT TO EXISTING RIGHTS:

If the applicant is a corporation, give date and place of incorporation

1. Give name of nearest stream to which the well, tunnel or other source of water development is situated John Day River
(Name of stream)

tributary of Columbia River

2. The amount of water which the applicant intends to apply to beneficial use is 0.09 cubic feet per second or _____ gallons per minute.

3. The use to which the water is to be applied is irrigation

4. The well or other source is located 580 ft. S and 855 ft. W from the N.E. corner of section 27
(N. or S.) (E. or W.)
(Section or subdivision)

(If preferable, give distance and bearing to section corner)

(If there is more than one well, each must be described. Use separate sheet if necessary)

being within the NE 1/4 of Sec. 27, Twp. 13 S., R. 30 E., W. M., in the county of Grant

5. The pipe line to be 5100 feet in length, terminating in the NW 1/4 of Sec. 27, Twp. 13 S., R. 30 E., W. M., the proposed location being shown throughout on the accompanying map.
(Canal or pipe line) (Smallest legal subdivision)

6. The name of the well or other works is Clyde Holiday State Wayside

DESCRIPTION OF WORKS

7. If the flow to be utilized is artesian, the works to be used for the control and conservation of the supply when not in use must be described.

8. The development will consist of well is existing having a diameter of 6 inches and an estimated depth of 155 feet. It is estimated that feet of the well will require casing. Depth to water table is estimated 6 feet.
(Kind) (Feet)

G 1001

Received
APR 26 2024
CWDN

MUNICIPAL SUPPLY—

G 4991

13. To supply the city of _____
in _____ county, having a present population of _____
and an estimated population of _____ in 19_____

ANSWER QUESTIONS 14, 15, 16, 17 AND 18 IN ALL CASES

- 14. Estimated cost of proposed works, \$...12,660.....
- 15. Construction work will begin on or before August 23, 1971.....
- 16. Construction work will be completed on or before May 31, 1972.....
- 17. The water will be completely applied to the proposed use on or before July 31, 1972.....

18. If the ground water supply is supplemental to an existing water supply, identify any application for permit, permit, certificate or adjudicated right to appropriate water, made or held by the applicant. This well is presently supplying potable, sanitary and irrigation water to Clyde Holliday Rest Area.

W. G. Shell
(Signature of applicant)

Remarks: This water is to be used to irrigate lawns and landscape plantings in the Clyde Holliday camp area. Approximately 1,000 GPD will be used for potable water and 1,500 GPD will be used for sanitary purposes.

STATE OF OREGON, }
County of Marion, } ss.

This is to certify that I have examined the foregoing application, together with the accompanying maps and data, and return the same for

In order to retain its priority, this application must be returned to the State Engineer, with corrections on or before _____, 19_____.

WITNESS my hand this _____ day of _____, 19_____.

Received
APR 26 2024
OWRD

STATE ENGINEER
By _____ ASSISTANT

STATE OF OREGON, }
County of Marion, } ss.

PERMIT

This is to certify that I have examined the foregoing application and do hereby grant the same, SUBJECT TO EXISTING RIGHTS and the following limitations and conditions:

The right herein granted is limited to the amount of water which can be applied to beneficial use and shall not exceed 0.06 cubic feet per second measured at the point of diversion from the well or source of appropriation, or its equivalent in case of rotation with other water users, from Clyde Holliday state wayside well

The use to which this water is to be applied is irrigation

If for irrigation, this appropriation shall be limited to 1/80 of one cubic foot per second or its equivalent for each acre irrigated and shall be further limited to a diversion of not to exceed 3 acre feet per acre for each acre irrigated during the irrigation season of each year;

and shall be subject to such reasonable rotation system as may be ordered by the proper state officer.

The well shall be cased as necessary in accordance with good practice and if the flow is artesian the works shall include proper capping and control valve to prevent the waste of ground water.

The works constructed shall include an air line and pressure gauge or an access port for measuring line, adequate to determine water level elevation in the well at all times.

The permittee shall install and maintain a weir, meter, or other suitable measuring device, and shall keep a complete record of the amount of ground water withdrawn.

The priority date of this permit is September 23, 1971

Actual construction work shall begin on or before August 1, 1973 and shall

thereafter be prosecuted with reasonable diligence and be completed on or before October 1, 1973

Complete application of the water to the proposed use shall be made on or before October 1, 1974

WITNESS my hand this 1st day of August, 1972

Chris L. Wheeler
STATE ENGINEER

Received
APR 26 2024

OWRD

Application No. G-5627
Permit No. G-4991

PERMIT

TO APPROPRIATE THE GROUND
WATERS OF THE STATE
OF OREGON

This instrument was first received in the
office of the State Engineer at Salem, Oregon,
on the 23rd day of September,
1971, at 8:00 o'clock A. M.

Returned to applicant:

Approved: August 1, 1972

Recorded in book No. _____ of
Ground Water Permits on page G 4991

CHRIS L. WHEELER
STATE ENGINEER
Drainage Basin No. 6 page 39

Received
SP-3574-690

APR 26 2024

STATE OF OREGON

COUNTY OF

GRANT

OWRD

CERTIFICATE OF WATER RIGHT

*This Is to Certify, That*OREGON STATE PARKS & RECREATION
SECTION

of 300 State Hwy. Bldg., Salem, State of Oregon, 97310, has made proof to the satisfaction of the Water Resources Director, of a right to the use of the waters of Clyde Holliday State Wayside Well

a tributary of John Day River
irrigation of 5.0 acres

for the purpose of

under Permit No. G-4991 and that said right to the use of said waters has been perfected in accordance with the laws of Oregon; that the priority of the right hereby confirmed dates from September 23, 1971

that the amount of water to which such right is entitled and hereby confirmed, for the purposes aforesaid, is limited to an amount actually beneficially used for said purposes, and shall not exceed 0.06 cubic foot per second

or its equivalent in case of rotation, measured at the point of diversion from the well. The well is located in the NE $\frac{1}{4}$ NE $\frac{1}{4}$, Section 27, T. 13 S., R. 30 E., W. M., 580 feet South and 925 feet West from the NE Corner, Section 27

The amount of water used for irrigation, together with the amount secured under any other right existing for the same lands, shall be limited to one-eightieth of one cubic foot per second per acre, or its equivalent for each acre irrigated and shall be further limited to a diversion of not to exceed 3 acre feet per acre for each acre irrigated during the irrigation season of each year,

and shall conform to such reasonable rotation system as may be ordered by the proper state officer.

A description of the place of use under the right hereby confirmed, and to which such right is appurtenant, is as follows:

5.0 acres NW $\frac{1}{4}$ NE $\frac{1}{4}$
Section 27
T. 13 S., R. 30 E., W. M.

The right to the use of the water for the purposes aforesaid is restricted to the lands or place of use herein described.

WITNESS the signature of the Water Resources Director, affixed

this date. May 25, 1979

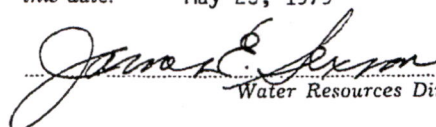
Water Resources Director

T.13 S., R.30 E., W.M.

Received
APR 26 2024

OWRD

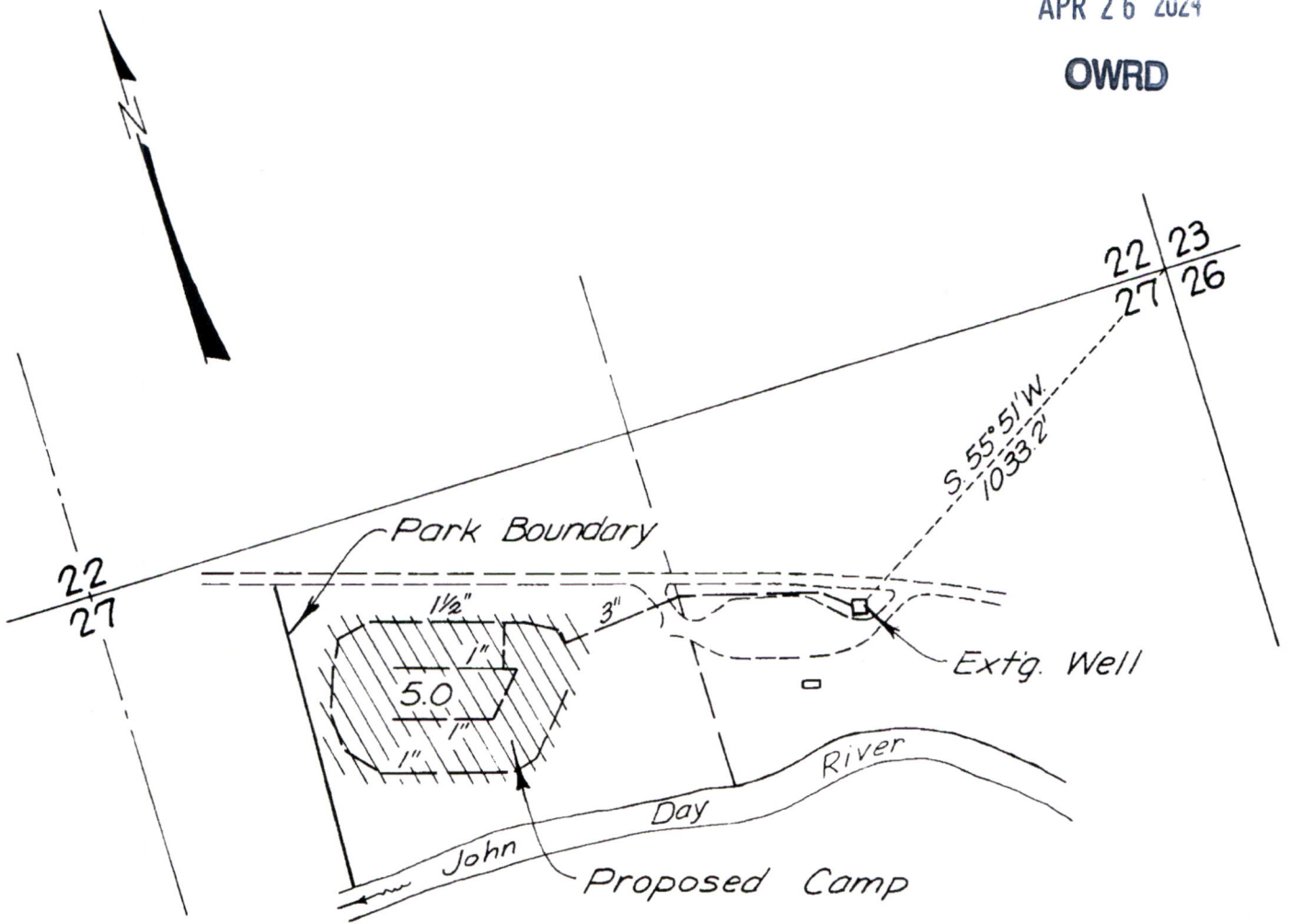

Application No. G-5627
Permit No. G-4991

OREGON STATE PARKS & RECREATION SECTION
CLYDE HOLLIDAY STATE WAYSIDE
WATER RIGHT APPLICATION
JOHN DAY HIGHWAY
GRANT COUNTY

SCALE: 1" = 400'

DATE: 8-23-71

No Final Proof Map Available
See Permit Map
through
OWRD WrisQuery page

All Scanned Documents

Received
APR 26 2024

OWRD