



Oregon Water Resources Department  
 725 Summer Street NE, Suite A  
 Salem, Oregon 97301  
 (503) 986-0900  
 www.wrd.state.or.us

# Ownership Update For Certificated Rights Only

## NO FEES ARE REQUIRED TO SUBMIT THIS FORM

**NOTICE:** A certificate of water right typically stays with the land. In order to track water right ownership, the Department requests that this form be submitted to the Department. **To update multiple rights, a separate form is required for each right.**

If you have any questions about this form, please contact your local watermaster, or call the Water Resources Department at (503) 986-0900.

This form is not for Applications, Permits, Transfers, Groundwater Registrations, or Limited Licenses. To notify the Department of changes in ownership to these types of authorizations, an Assignment is required.

### Current Landowner Information

Name: Oregon Parks and Recreation Dept  
 Mailing Address: 725 Summer St NE Suite C  
 City: Salem State: OR Zip: 97301  
 Phone (Home): \_\_\_\_\_ Work: 503-986-0707 Other: \_\_\_\_\_

### Property Description

County: Coos Township: Northwell 28 S Range: 14 W Section: 18  
Southwell 28 S 14 W 7  
 Taxlot Number(s): \_\_\_\_\_

Street Address of water right property: Bullards Beach State Park, Bandon OR 97411

Water Right Information: Application: G-5348 Permit: G-5290 Certificate #: 45737

Are all the lands associated with this water right owned by the requester? Yes \_\_\_\_\_ No \_\_\_\_\_ If No, include a map showing the portion of the right involved. OOT Submitting

Name of individual completing this form: Katie Kroenlein Hubler Phone: 971-718-6681

Signature of requestor: Katie K. Hubler Date: 4-23-2024

The Department does not change names on certificates. This form will be placed in the file for future reference only. The Department does not provide acknowledgement that this form has been received.

WR  
**Received**  
 APR 26 2024  
 OWRD

Contact Information (Click to Collapse...)

▼ Contact information

OWNER:  
▶ OREGON DEPARTMENT OF TRANSPORTATIONPA  
VICK BLDG 525 TRADE SE  
SALEM, OR 97310

Water Right Information (Click to Collapse...)

**Status:** Non-Cancelled  
**County:** Coos  
**Basin:** South Coast  
**File Folder Location:** Salem  
[Watermaster District:](#) 15

Scanned Documents (Click to Expand...)

Point(s) of Diversion (Click to Collapse...)

- ▶ [POD 1 - NORTH WELL > COQUILLE RIVER](#) ([View Groundwater Site COOS0003808](#))
- ▶ [POD 2 - SOUTH WELL > COQUILLE RIVER](#) ([View Groundwater Site COOS0003809](#))

Place(s) of Use (Click to Collapse...)

[Add TRS grouping](#)

- ▶ **Use - DOMESTIC**  
**(Primary); Priority Date: 10/29/1970**

Water Right Genealogy (Click to Collapse...)

---No genealogy records available for this water right, try the family link below instead.

[View Water Rights in same Family](#)      [Report Errors with Water Right Data](#)

Received  
APR 26 2024  
OWRD

Permit No. G 5290

APPLICATION FOR A PERMIT

CERTIFICATE NO. 45287 QWRD

# To appropriate the Ground Waters of the State of Oregon

I, Oregon State Parks & Recreation Division of Oregon State Highway Commission  
(Name of applicant)  
of Room 300 State Hwy. Bldg., Salem, Ore. 97310 county of Marion  
(Postoffice Address)  
state of Oregon, do hereby make application for a permit to appropriate the following described ground waters of the state of Oregon, SUBJECT TO EXISTING RIGHTS:

If the applicant is a corporation, give date and place of incorporation

1. Give name of nearest stream to which the well, tunnel or other source of water development is situated Coquille River  
(Name of stream)

tributary of

2. The amount of water which the applicant intends to apply to beneficial use is 0.12 cubic feet per second or 54 gallons per minute, 27 g.p.m. from each well

3. The use to which the water is to be applied is General use in Bullards Beach State Park.

wells are as follows

4. The ~~well~~ located                      ft. and                      ft. from the corner of North well - S41°50'W - 1574' from Section Corner Common to Sections 7, 8, 17, 18. South well - S 35°38'W - 1886' from Section Corner Common to Sections 7, 8, 17 & 18.  
(Section or subdivision)  
(If preferable, give distance and bearing to section corner)

                      
(If there is more than one well, each must be described. Use separate sheet if necessary)  
being within the North well NE 1/4 NE 1/4 of Sec. 18, Twp. 28 S., R. 14 W., W. M. South well SE 1/4 NE 1/4 W. M., in the county of                     

5. The                      Pipe Line to be 2,000 feet ~~xxxx~~ in length, terminating in the SE 1/4 SE 1/4 of Sec. 7, Twp. 28 S., R. 14 W., W. M., the proposed location being shown throughout on the accompanying map.  
(Canal or pipe line)  
(Smallest legal subdivision)

6. The name of the well or other works is Bullards Beach State Park

## DESCRIPTION OF WORKS

7. If the flow to be utilized is artesian, the works to be used for the control and conservation of the supply when not in use must be described.

8. The development will consist of two wells each having a diameter of 6" inches and an estimated depth of North well 70' South well 75' feet. It is estimated that                      feet of the well will require                      casing. Depth to water table is estimated                       
(Kind) (Feet)  
North well - 42', South well - 45'

CANAL SYSTEM OR PIPE LINE—

9. (a) Give dimensions at each point of canal where materially changed in size, stating miles from headgate. At headgate: width on top (at water line) ..... feet; width on bottom ..... feet; depth of water ..... feet; grade ..... feet fall per one thousand feet.

(b) At ..... miles from headgate: width on top (at water line) ..... feet; width on bottom ..... feet; depth of water ..... feet; grade ..... feet fall per one thousand feet.

(c) Length of pipe, 2,000 ft.; size at intake 6 in.; in size at 1600 ft. from intake 4 in.; size at place of use 1 1/2 in.; difference in elevation between intake and place of use, 30 ft. Is grade uniform? no. Estimated capacity, 0.12 sec. ft.

10. If pumps are to be used, give size and type Both wells - Jacuzzi submersible  
Model C. B. C. 1041Y502

Give horsepower and type of motor or engine to be used Both wells - 1 1/2 h.p.  
230 volt, 60 cyc., 1 phase, 3450 R.P.M.

11. If the location of the well, tunnel, or other development work is less than one-fourth mile from a natural stream or stream channel, give the distance to the nearest point on each of such channels and the difference in elevation between the stream bed and the ground surface at the source of development

Coquille River South of both wells -

North well - 1100' to river - Well 37' above river

South well - 700' to river - Well 48' above river

Bullards Beach State Park

12. Location of area to be irrigated, or place of use

Township N. or S.	Range E. or W. of Willamette Meridian	Section	Forty-acre Tract	Number Acres To Be Irrigated
28 S.	4 W.	7	SE 1/4 SE 1/4	
		18	SE 1/4 NW 1/4	
			SW 1/4 NE 1/4	
			NW 1/4 NE 1/4	
			NE 1/4 NE 1/4	
			NE 1/4 SW 1/4	

(If more space required, attach separate sheet)

Character of soil Sand

Kind of crops raised None

Received  
APR 26 2024

OWRD

MUNICIPAL SUPPLY—

13. To supply the city of .....  
in ..... county, having a present population of .....  
and an estimated population of ..... in 19.....

Received  
APR 26 2024  
OWRD

ANSWER QUESTIONS 14, 15, 16, 17 AND 18 IN ALL CASES

- 14. Estimated cost of proposed works, \$ 25,000
- 15. Construction work will begin on or before Completed
- 16. Construction work will be completed on or before Completed
- 17. The water will be completely applied to the proposed use on or before Completed
- 18. If the ground water supply is supplemental to an existing water supply, identify any application for permit, permit, certificate or adjudicated right to appropriate water, made or held by the applicant.

*[Handwritten Signature]*  
(Signature of applicant)

Remarks: This permit is intended to cover the potable water supply and lawn and landscape watering required for a 190-unit overnight camp area and picnic area.

STATE OF OREGON, }  
County of Marion, } ss.

This is to certify that I have examined the foregoing application, together with the accompanying maps and data, and return the same for signature

In order to retain its priority, this application must be returned to the State Engineer, with corrections on or before February 1st, 1971.

WITNESS my hand this 30th day of November, 1970

RECEIVED  
DEC 3 1970  
STATE ENGINEER  
SALEM, OREGON

By *[Signature]*  
Wayne J. Overcash  
ASSISTANT

CHRIS L. WHEELER  
STATE ENGINEER

STATE OF OREGON, }  
County of Marion, } ss.

PERMIT

This is to certify that I have examined the foregoing application and do hereby grant the same, SUBJECT TO EXISTING RIGHTS and the following limitations and conditions:

The right herein granted is limited to the amount of water which can be applied to beneficial use and shall not exceed 0.12 cubic feet per second measured at the point of diversion from the well or source of appropriation, or its equivalent in case of rotation with other water users, from 2 wells being 0.06 cfs from each well

The use to which this water is to be applied is general park use

If for irrigation, this appropriation shall be limited to of one cubic foot per second or its equivalent for each acre irrigated and shall be further limited to a diversion of not to exceed acre feet per acre for each acre irrigated during the irrigation season of each year;

and shall be subject to such reasonable rotation system as may be ordered by the proper state officer.

The well shall be cased as necessary in accordance with good practice and if the flow is artesian the works shall include proper capping and control valve to prevent the waste of ground water.

The works constructed shall include an air line and pressure gauge or an access port for measuring line, adequate to determine water level elevation in the well at all times.

The permittee shall install and maintain a weir, meter, or other suitable measuring device, and shall keep a complete record of the amount of ground water withdrawn.

The priority date of this permit is October 29, 1970

Actual construction work shall begin on or before February 4, 1976 and shall thereafter be prosecuted with reasonable diligence and be completed on or before October 1, 1976

Complete application of the water to the proposed use shall be made on or before October 1, 1977.

WITNESS my hand this 4th day of February, 1975

*[Signature]*  
STATE ENGINEER

Application No. G-5398  
Permit No. G-5290

PERMIT  
TO APPROPRIATE THE GROUND  
WATERS OF THE STATE  
OF OREGON

This instrument was first received in the office of the State Engineer at Salem, Oregon, on the 29th day of October, 1976, at 8 o'clock A.M.

Returned to applicant:

Approved: February 4, 1975 of  
Recorded in book No. of  
Ground Water Permits on page G 5290

CHRIS L. WHEELER  
STATE ENGINEER  
Drainage Basin No. 17 page 24

Received  
APR 26 2024  
OWRD

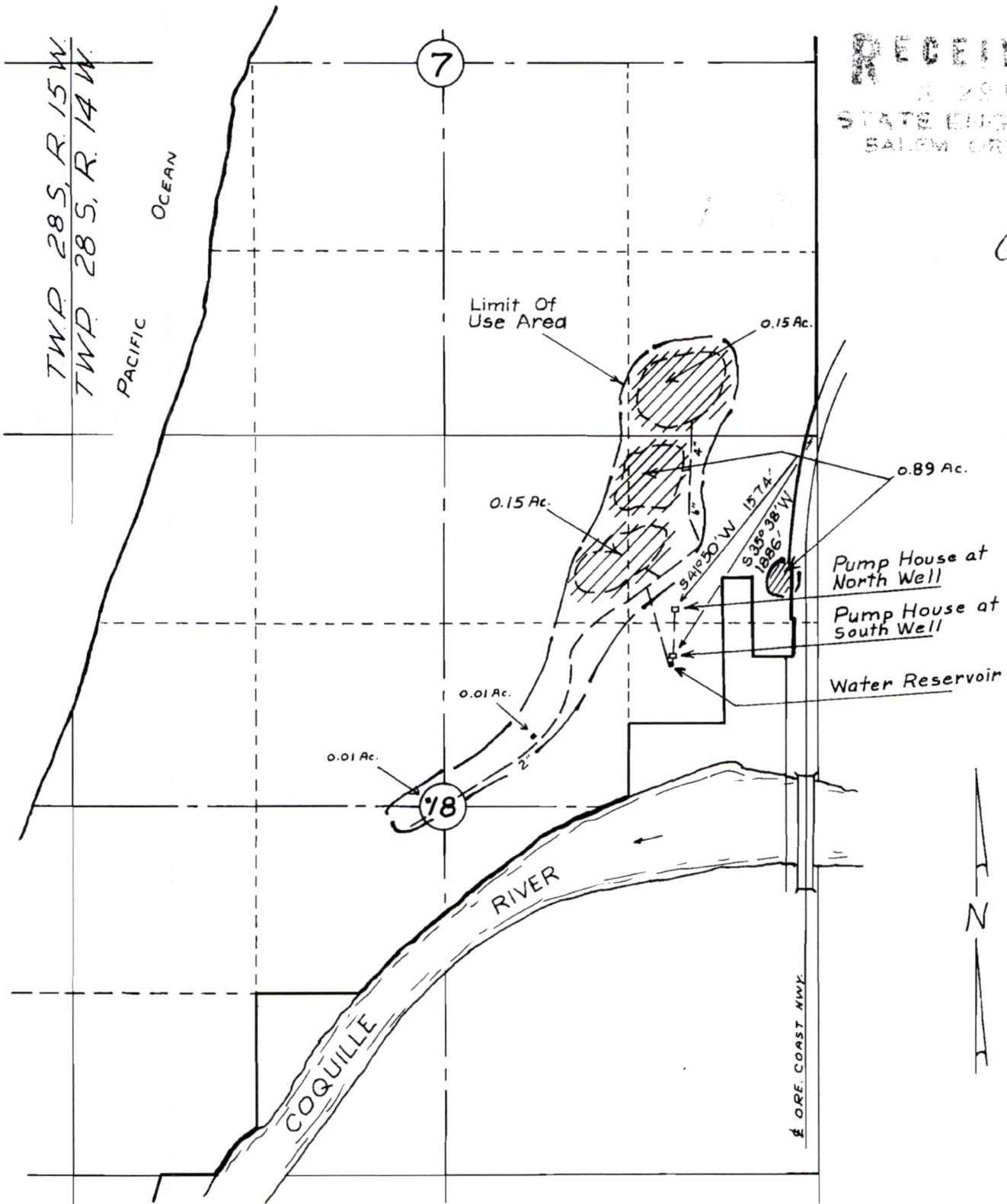

RECEIVED  
 J. 28 1970  
 STATE ENGINEER  
 SALEM, ORE.

65398  
 65290

Received  
 APR 26 2024  
 OWRD

OREGON STATE PARKS & RECREATION DIVISION  
 BULLARDS BEACH STATE PARK  
 WATER RIGHT APPLICATION  
 COOS COUNTY

SCALE: 1" = 1000'      DATE: 7-27-70

Received

APR 26 2024

STATE OF OREGON

COUNTY OF

COOS

OWRD

CERTIFICATE OF WATER RIGHT

This Is to Certify, That

OREGON STATE PARKS AND RECREATION  
DEPARTMENT OF TRANSPORTATION

of Vick Bldg., 525 Trade St., S.E., Salem, State of Oregon, 97310, has made proof to the satisfaction of the Water Resources Director, of a right to the use of the waters of two wells

a tributary of Coquille River for the purpose of general park use

under Permit No. G-5290 and that said right to the use of said waters has been perfected in accordance with the laws of Oregon; that the priority of the right hereby confirmed dates from October 29, 1970 that the amount of water to which such right is entitled and hereby confirmed, for the purposes aforesaid, is limited to an amount actually beneficially used for said purposes, and shall not exceed 0.12 cubic foot per second, being 0.06 c.f.s. from each well

or its equivalent in case of rotation, measured at the point of diversion from the stream. The point of diversion is located in the Lot 1 (SE 1/4 NE 1/4), Section 18, T. 28 S., R. 14 W., W. M., North Well-South 41 degrees 50 minutes West 1574 feet; South Well-South 35 degrees 38 minutes West 1886 feet, both from the NE Corner, Section 18.

The amount of water used for irrigation, together with the amount secured under any other right existing for the same lands, shall be limited to ----- of one cubic foot per second per acre,

and shall conform to such reasonable rotation system as may be ordered by the proper state officer.

A description of the place of use under the right hereby confirmed, and to which such right is appurtenant, is as follows:

SE 1/4 SE 1/4  
Section 7

NE 1/4 NE 1/4  
NW 1/4 NE 1/4  
Lot 2 (SW 1/2 NE 1/4)  
SE 1/4 NW 1/4  
Section 18

T. 28 S., R. 14 W., W. M.

The right to the use of the water for the purposes aforesaid is restricted to the lands or place of use herein described. and is subject to the existing minimum flow policies established by the Water Policy Review Board.

WITNESS the signature of the Water Resources Director, affixed

this date. June 9, 1978

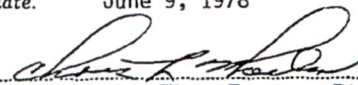
 DEPUTY  
Water Resources Director



No Final Proof Map Available  
See Permit Map  
through  
OWRD WrisQuery page

*All Scanned Documents*

Received  
APR 26 2024  
OWRD