

send forms w/ \$240.

# Request for Assignment



If the Department determines that the application is incomplete, fees have not been paid, or the required documents are not acceptable, the application and all fees submitted will be returned to the applicant.

If for multiple rights, a separate form and fee for each right will be required.

I, MIDDLEBAY LTD % JAMES MARTIN, SUNSHINE MILL  
(Name of Current Holder of Record)  
901 E 2ND STREET THE DALLES OR 97058  
(Mailing Address) (City) (State) (Zip) (Phone #)

- hereby assign all my interest in and to the entire application/permit/transfer order/limited license/groundwater statement; (example, sold all the land authorized under the right)
- hereby assign all my interest in and to a portion of application/permit/transfer order/limited license/groundwater statement; (You must include a map showing the portion of the application/permit/transfer order/limited license/groundwater statement to be assigned. Example, sold a portion of the land authorized under the right)
- hereby assign a portion of my interest in and to the entire application/permit/transfer order/limited license/groundwater statement; (example, adding an additional person)

Received  
APR 29 2024  
OWRD

Application # G-16587; Permit # G-16121; Transfer Order # \_\_\_\_\_;  
Limited License # \_\_\_\_\_; Groundwater Statement # \_\_\_\_\_

as filed in the office of the Water Resources Director, to:

OREGON MOUNTAIN ESTATE LLC  
(Name of New Owner)  
901 E. 2nd ST. The Dalles OR 97058  
(Mailing Address) (City) (State) (Zip) (Phone #)  
503-380-0381

**Note:** If there are other owners of the property described in the application, permit, transfer order, limited license, or groundwater statement, you must provide a list of all other owners' names and mailing addresses and attach it to this form. Write the initials (first letters) of your first and last names at the spot indicated below.

\_\_\_\_\_ I hereby certify that I have notified all other owners of the property described in this application, permit, transfer order, limited license, or groundwater statement of this Request of Assignment.

Witness my hand this 7<sup>th</sup> day of April, 2024  
(Day) (Month) (Year)

Signature of Current Holder of Record [Signature]

**Failure to provide any of the required information will result in the return of your application.**

Part Assign - Approve  
WJB 5-1-2024

This certifies assignment and record change at Oregon Water Resources Department effective 8:00 a.m. on date of receipt at Salem, Oregon.  
Fee receipt # 142824  
For Director by Mary Bjork, Program Analyst in Water Rights Division. MJB

The completed "Request for Assignment" form *must* be submitted to the Department along with the recording fee of \$120.

RECEIVED

APR 07 2008

WATER RESOURCES DEPT  
SALEM, OREGON

Application G-16587

Original permitted (G-16121) legal property description - S 1/2 of Section 2, T1N, R14E, East of Willamette Meridian. A Partition Plat for this property was recorded (Wasco Co., OR microfilm no. 2006004928) on August 24, 2006 creating Parcel 1 and Parcel 2 (see map below).

Jack-Hay assigns all interests in Permit G-16121 for Parcel 2 to Scott Elder and Stephanie LaMonica.

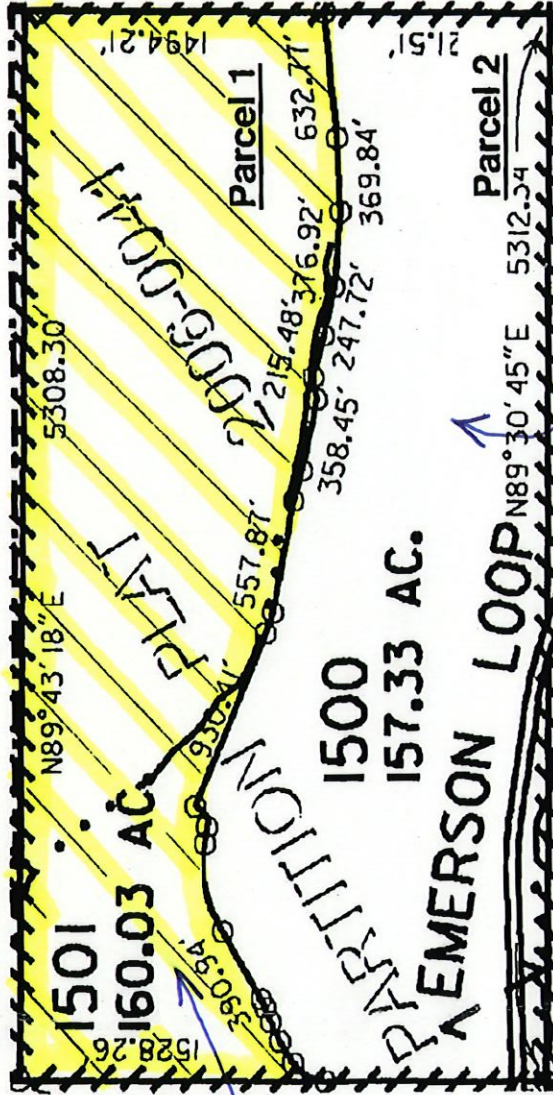

TAX LOT  
IN 140 1501  
IS BEING ASSIGNED  
BY MIDDLEBAY LTD

TAX LOT  
IN 14ED 1500  
WILL REMAIN IN  
NAME OF SCOTT  
ELDER AND STEPHANIE  
LA MONICA

Received  
APR 29 2024  
OWRD