

Name Robert E. Thomas

By _____

Address Box 333, Provolt Dist.

Grants Pass, Oregon

Date filed August 18, 1959

Priority August 18, 1959

Action suspended until OK. Cert.

Returned to applicant _____

Date of approval August 18, 1959

CONSTRUCTION

Date for beginning August 18, 1960

Date for completion October 1, 1960

Extended to _____

Date for application of water October 1, 1961

Extended to _____

PROSECUTION OF WORK

Form "A" filed December 7, 1959

Form "B" filed October 18, 1960

Form "C" filed October 18, 1960

FINAL PROOF

Blank mailed APRIL 17 1962

Proof received _____

Date certificate issued 1 JULY 13 1962

Application No. G 1552

Permit No. G 1416

Certificate No. 29858

DVA Notification

Stream Index, Page No. 15-93

FEEES PAID

Date	Amount	Receipt No.
<u>8-18-59</u>	<u>16.20</u>	<u>22747</u>

5-29-62 \$1 Cert. Fee 33936

FEEES REFUNDED

Date	Amount	Check No.
------	--------	-----------

ASSIGNMENTS

Date	To Whom	Address	Volume	Page

REMARKS

0.48 c.f.s. from a well for supplemental irrigation of 38 acres

OCT 14 1960 CARD FOR B

W.R.I.S.

Assembled 12-11-84 by Daj

Entered _____ by _____

Verified _____ by _____

NOTICE OF BEGINNING OF CONSTRUCTION

I, Robert E. Thomas, the holder of Permit No. 61416

to appropriate the public waters of the state of Oregon, began the actual construction of the works described therein on the 21 day of August, 19 59

Remarks: The swamps and ditches were dug and the water was used
The appropriator should state the manner of beginning construction work, number of men employed, the amount of work completed

this fall to irrigate. I plan to make a few improvements and deepen
up to the date of this statement and any additional information which may tend to show the beginning of work in good faith.

the swamps to get away from sediment in the spring before sending the final report.

IN WITNESS WHEREOF, I have hereunto set my hand this 4 day of December, 19 59

R. E. Thomas
(Signature of Applicant)

Box 333 Powell Dist Grant, Ore
(Address)

State Printing 14974

Fill out, detach, and mail to the State Engineer, Salem, Oregon, when construction work is begun.

Form B

NOTICE OF COMPLETION OF CONSTRUCTION

I, Robert E. Thomas, the holder of Permit No. 61416

to appropriate the public waters of the state of Oregon, completed the construction of the works described therein on the 1 day of July, 19 60

Remarks: _____
If the works have less capacity than described in the permit, or you have definitely abandoned part of the proposed development, you

should so state in order that our records may not be unnecessarily encumbered.

IN WITNESS WHEREOF, I have hereunto set my hand this 17 day of October, 19 60

R. E. Thomas
(Signature of Applicant)

Box 333 Powell Dist. Grant, Ore
(Address)

Fill out, detach, and mail to the State Engineer, Salem, Oregon, when construction work is completed.

Form C

IMPORTANT—This form is a notice to the State Engineer that permittee is ready to make final proof to the extent to which the water has actually been applied to the intended use under the terms of the permit. Permittee is cautioned that Certificate of Water Right will be issued based on the extent of the quantity and use as determined by the final proof inspection and survey which will be made in response to the filing of this Form C.

NOTE: In the case of an irrigation permit, this Form C should not be mailed to the State Engineer until all of the land described in the permit, which it is intended to irrigate under this permit at any time, has actually been irrigated.
Fill out, detach and mail to the State Engineer, Salem, Oregon, when all of the water has been applied.

NOTICE OF COMPLETE APPLICATION OF WATER TO A BENEFICIAL USE

I, Robert E. Thomas, the holder of Permit No. 61416

to appropriate the public waters of the state of Oregon, completely applied the waters to a beneficial use in accordance with the terms of said permit, on the 1 day of August, 19 60

Remarks: _____

IN WITNESS WHEREOF, I have hereunto set my hand this 17 day of October, 19 60

R. E. Thomas
(Signature of Applicant)

Box 333 Powell Dist. Grant, Ore
(Address)

NOTICE OF INTEREST IN WATER RIGHT

RECEIVED

AUG 22 1985

WATER RESOURCES DEPT.
SALEM, OREGON

To: Director of Water Resources
555 13th Street, N.E.
Salem, Oregon 97310

This is to notify you of an interest in the following described water right:

Loan Number M00771
Borrower's Name GEIKEN, George R/
Mailing Address _____

Property being served by the water:

Township 38 S Township _____ Township _____
Range 5 W Range _____ Range _____
Section 13 Section _____ Section _____
Tract _____ Tract _____ Tract _____

Water Right Numbers: Dec 014 31296 61552 46175 64920
P29
Permit Number(s) ~~R-1974~~, 24647, & G-1416 3-1506 64637
Certificate Number(s) 32151 27481 29858 44622 44620
Irrigation District 16Ac prim 17Ac prim 28.7 supp 10.8Ac prim 4Ac prim
10.8 supp

The State of Oregon, by and through the Director of Veterans' Affairs, has a security interest in the above described property and hereby requests that no action be taken to diminish the water right without notifying the Department of Veterans' Affairs, 700 Summer Street, N.E., Salem, Oregon, 97310.

Attention: Butch Gehley, Appraisal Coordinator

DM
8-26-85

Attachments:

- Legal Descriptions
- Plat Map
- Please return copy to ODVA

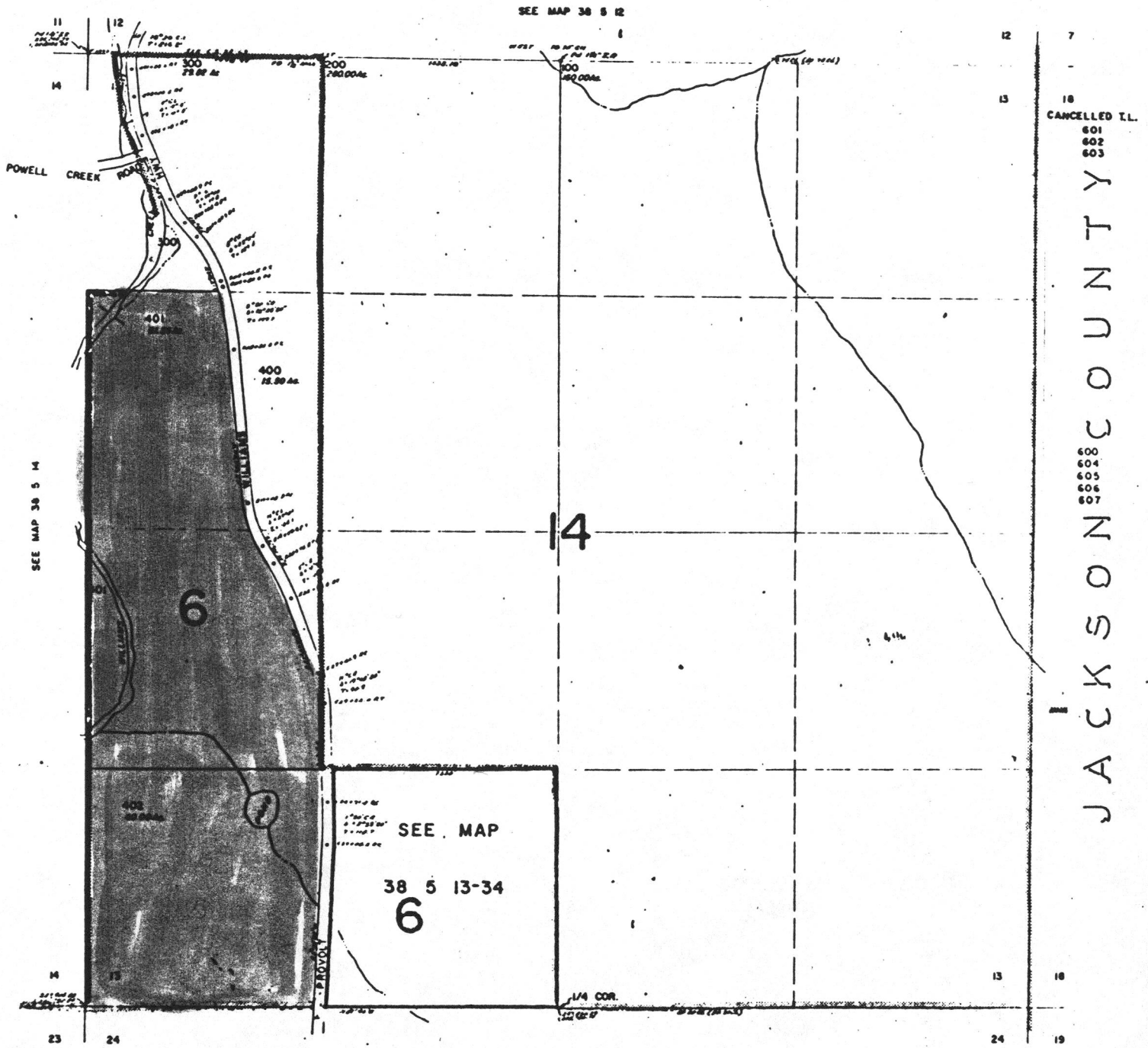
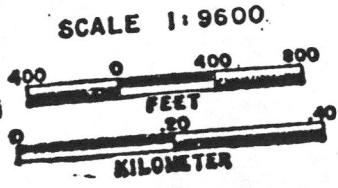

TWP 38 S R 5 W W M

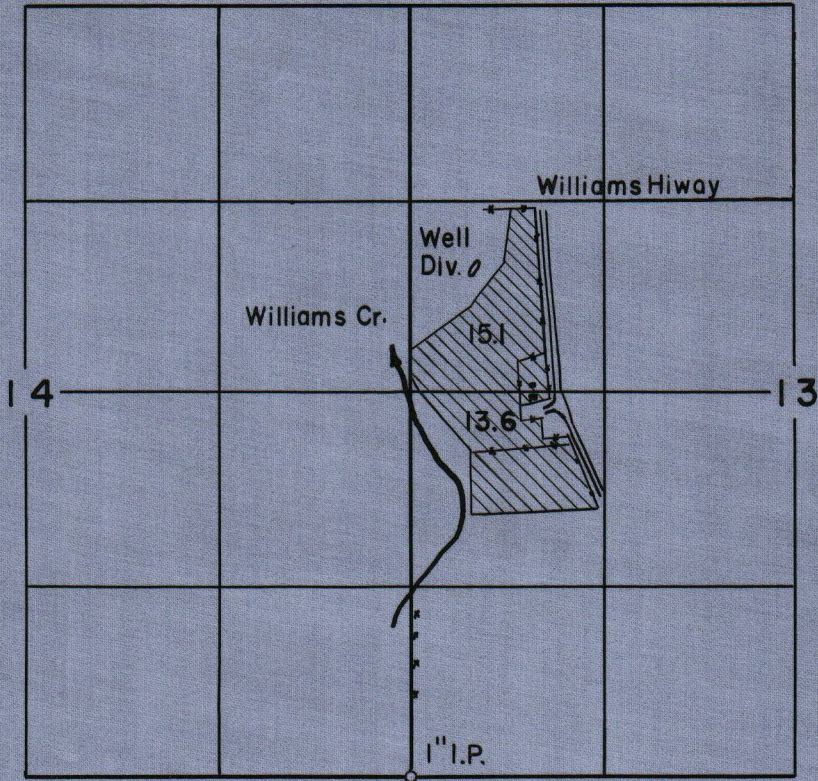

FINAL PROOF SURVEY
UNDER

Application No. G-1552 Permit No. G-1416
IN NAME OF

Robert E. Thomas

Surveyed 10-25 1961, by Steimer

RECEIVED
MAR 28 1962
STATE ENGINEER
SALEM, OREGON

STATE OF OREGON

STATE ENGINEER

WATER RESOURCES DEPARTMENT

SALEM

251 FINANCE BUILDING
170 12TH STREET S. E.

REFER TO
FILE NO. G-1552

Robert E. Thomas
Box 333, Provolt District
Grants Pass, Oregon

Dear Sir:

On the reverse side of this paper is a copy of a draft of water right certificate to confirm the right under Permit No. G-1416. You are requested to examine this draft and if you find it correctly describes the appropriation of water made, execute the following final proof. A fee of \$1.00 is required for recording your certificate of water right in the office of the County Clerk. The fee of \$1.00, together with this signed draft, must be returned to the State Engineer.

Very truly yours,

LEWIS A. STANLEY
State Engineer

FINAL PROOF

I have read the draft of water right certificate shown on the reverse side of this paper and as final proof of appropriation of water I hereby certify that the water has been used as described in said draft.

May 28 1962
(Date)

Robert E. Thomas
(Signature)

STATE OF OREGON
COUNTY OF JOSEPHINE

RECEIVED
MAY 29 1962
STATE ENGINEER
SALEM, OREGON

CERTIFICATE OF WATER RIGHT

This Is to Certify, That ROBERT E. THOMAS

of Box 333, Provolt District, Grants Pass, State of Oregon, has made proof to the satisfaction of the STATE ENGINEER of Oregon, of a right to the use of the waters of a well

a tributary of Williams Creek (Applegate River) for the purpose of supplemental irrigation of 28.7 acres

under Permit No. G-1416 of the State Engineer, and that said right to the use of said waters has been perfected in accordance with the laws of Oregon; that the priority of the right hereby confirmed dates from August 18, 1959

that the amount of water to which such right is entitled and hereby confirmed, for the purposes aforesaid, is limited to an amount actually beneficially used for said purposes, and shall not exceed 0.36 cubic foot per second

or its equivalent in case of rotation, measured at the point of diversion from the stream. The point of diversion is located in the SW $\frac{1}{4}$ NW $\frac{1}{4}$, Section 13, T. 38 S., R. 5 W., W. M.
Well location: 53 chains North and 6 $\frac{1}{2}$ chains East from S.W. corner, Section 13.

The amount of water used for irrigation, together with the amount secured under any other right existing for the same lands, shall be limited to one-eightieth of one cubic foot per second per acre, or its equivalent, for each acre irrigated and shall be further limited to a diversion of not to exceed 2 $\frac{1}{2}$ acre feet per acre for each acre irrigated during the irrigation season of each year,

and shall conform to such reasonable rotation system as may be ordered by the proper state officer.

A description of the place of use under the right hereby confirmed, and to which such right is appurtenant, is as follows:

15.1 acres SW $\frac{1}{4}$ NW $\frac{1}{4}$
13.6 acres NW $\frac{1}{4}$ SW $\frac{1}{4}$
Section 13
T. 38 S., R. 5 W., W.M.

The right to the use of the water for the purposes aforesaid is restricted to the lands or place of use herein described.

THIS IS A DRAFT OF WATER RIGHT CERTIFICATE

See other side for instructions and final proof to be executed by permittee.

DESCRIPTION OF WORKS

Form 103-TM-1-39

STATE DEPARTMENT

9. (a) If a dam has been constructed, give description: Height, ft.; length on top, ft.;

length on bottom ft.; material used and character of construction,

(b) Give description of headgate: Width, ft.; depth, ft.; material used and character of construction,

(c) Size of canal: Width on top (at waterline) ft.; width on bottom, ft.; depth of water, ft.; grade, ft. fall per 1,000 ft. Actual capacity, sec.-ft.

Give general description:

(d) Pipe line: Description of intake,

Length of pipe, 1200ft.; size at intake, 5" in.; size at 1450 ft. from intake, 4 in.; size at place of use, in. Difference in elevation between intake and place of use, ft.

Is grade uniform? Actual capacity of pipe line, sec.-ft.

Give general description: 1/4 Rainbirds 8 GPM nozzle 3/16 x 3/32
(Material: Steel, wrought, cast iron, wood stave, etc.)

(e) Pumping plant: Give size and type of pump, Cornet Cent. #2459 Mod. 2WF3

Suction lift, 9 ft.; discharge lift, 2 ft. Type of motor used,

Horse power rating, H. P. Actual capacity of pump, sec.-ft.

10. During what months is water beneficially used?

11. State character of soil

Kind of crops raised

12. Does the accompanying map, filed with your application, show correctly the point of diversion, area of land irrigated, or place of use?

13. If not, wherein is such map in error?

14. Domestic use: Give number of families actually using water at this time

15. If for power, mining, municipal, manufacturing, storage or any other purpose than irrigation, give extent and method of such use

AFFIDAVIT OF APPROPRIATOR

STATE OF OREGON,

County of

} ss.

I,, being first duly sworn, depose and say that I have read the above and foregoing proof of appropriation of water; that I know the contents thereof, and that the facts therein stated are true.

IN WITNESS WHEREOF, I have hereunto set my hand this day of, 193.....

Subscribed and sworn to before me this day of, 193.....

Notary Public for Oregon

[Notarial Seal]

My commission expires

AFFIDAVIT OF WITNESSES

STATE OF OREGON,

County of

} ss.

We,, and

of, being first duly sworn, depose and say that we are well acquainted with the facts and conditions set forth in the foregoing statement relative to proof of appropriation of water under Permit No.....; that we and each of us have been over and upon each tract described in said proof, and from such personal inspection have knowledge that all necessary ditches, dams and other diversion and distributing works have been constructed, and water used as stated therein; that we have carefully read such proof of appropriation, and that each and every statement contained therein is true to the best of our knowledge and belief.

and I recommend the issuance of water right certificates for the amount of in my opinion the appropriation has been completed to the extent of

Subscribed and sworn to before me this day of, 193.....

an inspection of the works described herein and in Permit No. on the day

Notary Public for Oregon

[Notarial Seal]

My commission expires

(Not use by representatives of State Engineer)

BEFORE OF PERSON MAKING INSPECTION

STATE ENGINEERING DEPT. (Vertical stamp on left side)

RECORDING FEE PAID (Vertical stamp in center)

PERMIT NO. (Vertical stamp on right side)

STATE OF OREGON (Vertical stamp on far right side)

REPORT OF PERSON MAKING INSPECTION

(For use by representative of State Engineer)

I, [Notarial Seal] Robert B. Steiner, My commission expires _____, do hereby certify that I have made

an inspection of the works described herein and in Permit No. G1416, on the 25 day of October, 1936, and found the foregoing statements and descriptions of works to

be accurate. In my opinion the appropriation has been completed to the extent of 36 (Quantity of water in second-feet or acre-feet)

and I recommend the issuance of water right certificate for this amount.

NOTICE TO INSPECTORS: If conditions do not justify the above report by you, please return the proof without your signature, with a full report by letter.

Robert B. Steiner (Name)

Watermaster Dist. 14 (Title)

being first duly sworn, depose and say that we are well acquainted with the facts and conditions set forth in the foregoing statement relative to _____

We, _____ and _____ County of _____ STATE OF OREGON

AFFIDAVIT OF WITNESSES

PROOF OF APPROPRIATION: Permit No. _____ Recording fee paid _____ Receipt No. _____

STATE PRINTING DEPT.

Subscribed and sworn to before me this _____ day of _____ 1936

to _____ 1936

IN WITNESS WHEREOF, I have hereunto set my hand this _____ day the contents thereof, and that the facts therein stated are true. depose and say that I have read the above and foregoing proof of appropriation of water; that I know

I, _____ County of _____ STATE OF OREGON

AFFIDAVIT OF APPROPRIATOR

T. 38 S., R. 5 W., W. M.

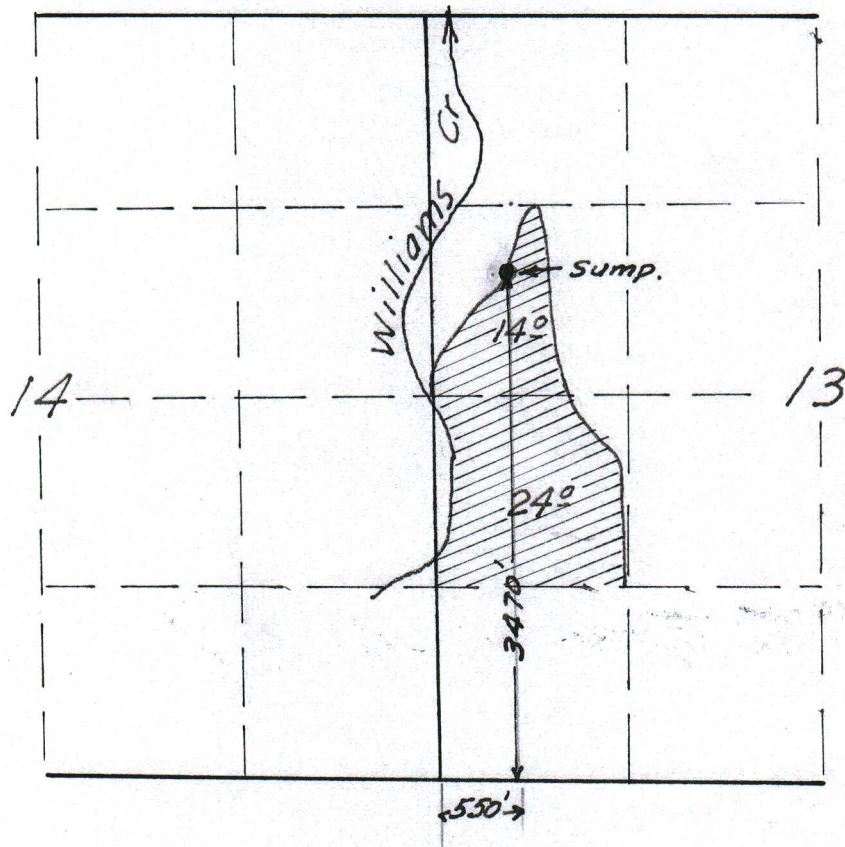

Application No. G-1552
Permit No. G-1416

RECEIVED

MAY 29 1962

**STATE ENGINEER
SALEM, OREGON**

Dear Sir,

Sorry I overlooked this and did not return it right away. It is a good thing that you reminded me of it.

Thanking You,
R.E. Thomas

May 22, 1962

Robert E. Thomas
Box 333, Provolt District
Grants Pass, Oregon

Dear Mr. Thomas:

On April 17, 1962, we mailed you a copy of a draft of the certificate in connection with the incomplete water right represented by your permit number G-1416 granting a right to the use of 0.36 c.f.s. from the waters of a well for supplemental irrigation, together with the instructions that the statement under "Final Proof" be signed at the bottom of the page and the copy be returned to this office accompanied by the certificate recording fee in the amount of \$1.

To date this form has not been received nor has any correspondence regarding reasons for not returning it been received. This is to notify you that unless we receive the signed draft form and the certificate recording fee, or a request for additional time within thirty days from the date of this letter, we will be required to take steps toward the cancellation of this permit.

Very truly yours,

CHRIS L. WHEELER
State Engineer

By
Trevor Jones, Assistant

TJ:jh

251 FINANCE BUILDING
170 12TH STREET, S.E.

STATE OF OREGON
STATE ENGINEER
WATER RESOURCES DEPARTMENT
SALEM

REFER TO
FILE No. G-1552

October 19, 1960

Robert E. Thomas
Box 333, Provolt District
Grants Pass, Oregon

Dear Mr. Thomas:

This will acknowledge receipt of your notice to the effect that complete application of water has been made under Permit No. G-1416.

Pursuant to your report and in line with the general practice of this office a survey will be made at a later date. After this survey, proof may be made and certificate issued covering the actual use of water as found by the engineer. In case of irrigation, any lands described in the permit that have not been irrigated will be automatically eliminated from the water right.

In the meantime, the permit which you hold will be valid evidence of the water right in question so long as you continue to use the water.

Very truly yours,

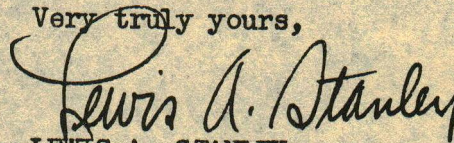

LEWIS A. STANLEY
State Engineer

Form 128

vmf

2
170 BUILDING
FEET S.E.

STATE OF OREGON
STATE ENGINEER
WATER RESOURCES DEPARTMENT
SALEM
December 10, 1959

REFER TO
FILE NO. G-1552

Robert E. Thomas
Box 333, Provolt Dist.
Grants Pass, Oregon

Dear Mr. Thomas:

This acknowledges receipt of Form A, being notice of the beginning of construction under Permit No. G-1416

The report has been filed with other matter pertaining to the permit, which is in good standing until October 1, 1960, when, under its terms, construction should be completed.

Very truly yours,

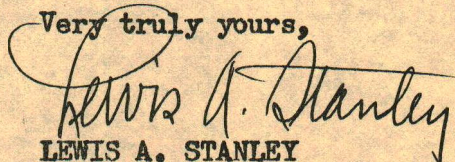

LEWIS A. STANLEY
State Engineer

Form 118
skh

G-1552

August 20, 1959

Robert E. Thomas
Box 333, Provolt Dist.
Grants Pass, Oregon

Dear Sir:

Enclosed find Application No. G-1552, Permit No. G-11416 with blueprint.

G-1552

August 18, 1959

Mr. Robert E. Thomas
Box 333, Provolt District
Grants Pass, Oregon

Dear Mr. Thomas:

Application No. G-1552 has been approved by issuance of a permit which grants the right to appropriate not to exceed 0.48 cubic foot per second of water from a well for supplemental irrigation of 38 acres. You are therefore authorized to appropriate the water.

After recording in this office, the permit will be mailed to you.

Very truly yours,

LEWIS A. STANLEY
State Engineer

By
James W. Carver, Jr., Assistant

eh
cc - George Thrasher