





# Limited Water Use License Place of Use

11300 NW Old Wagon Rd  
Carlton, Oregon 97111

## Explanation:

Existing Well #L 104169 is located 593' N and 842' W from SE¼ corner SWNE, Sec. 22

Proposed New Well (approximate) location 833' N and 764' W from SE¼ corner SWNE, Sec. 22

-  Property (Tax Lots 2000 & 3000)
-  Area of Use (21.2 acres)
-  Supply Well (#L104169)
-  Approximate location of proposed new well
-  PLSS Qtr Qtr

Sources: Yamhill County Parcels, OR  
PLSS (BLM, 2022), Google Earth  
Imagery

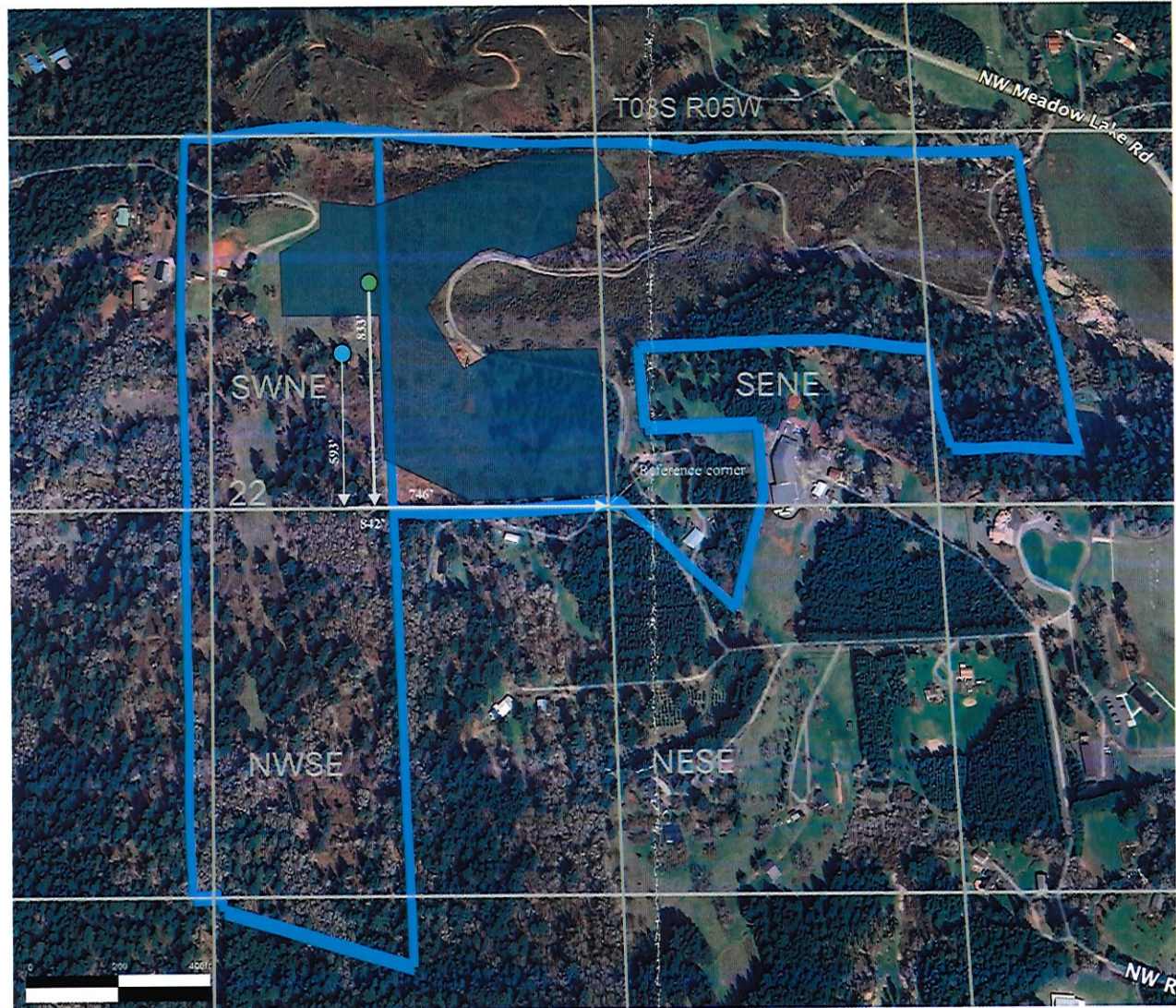

Received

MAY 07 2024

OWRD

LL-1977