

CLAIM of BENEFICIAL USE MAP

FOR: RONALD & JANICE WOOD
 BY: NATHAN REED, PE, CWRE
 T30S, R5W, W.M. SECTION 20, GLOT 4
 TRANSFER NO. T-14051



SCALE: 1" = 400'

DATE OF SURVEY: APRIL 30, 2024

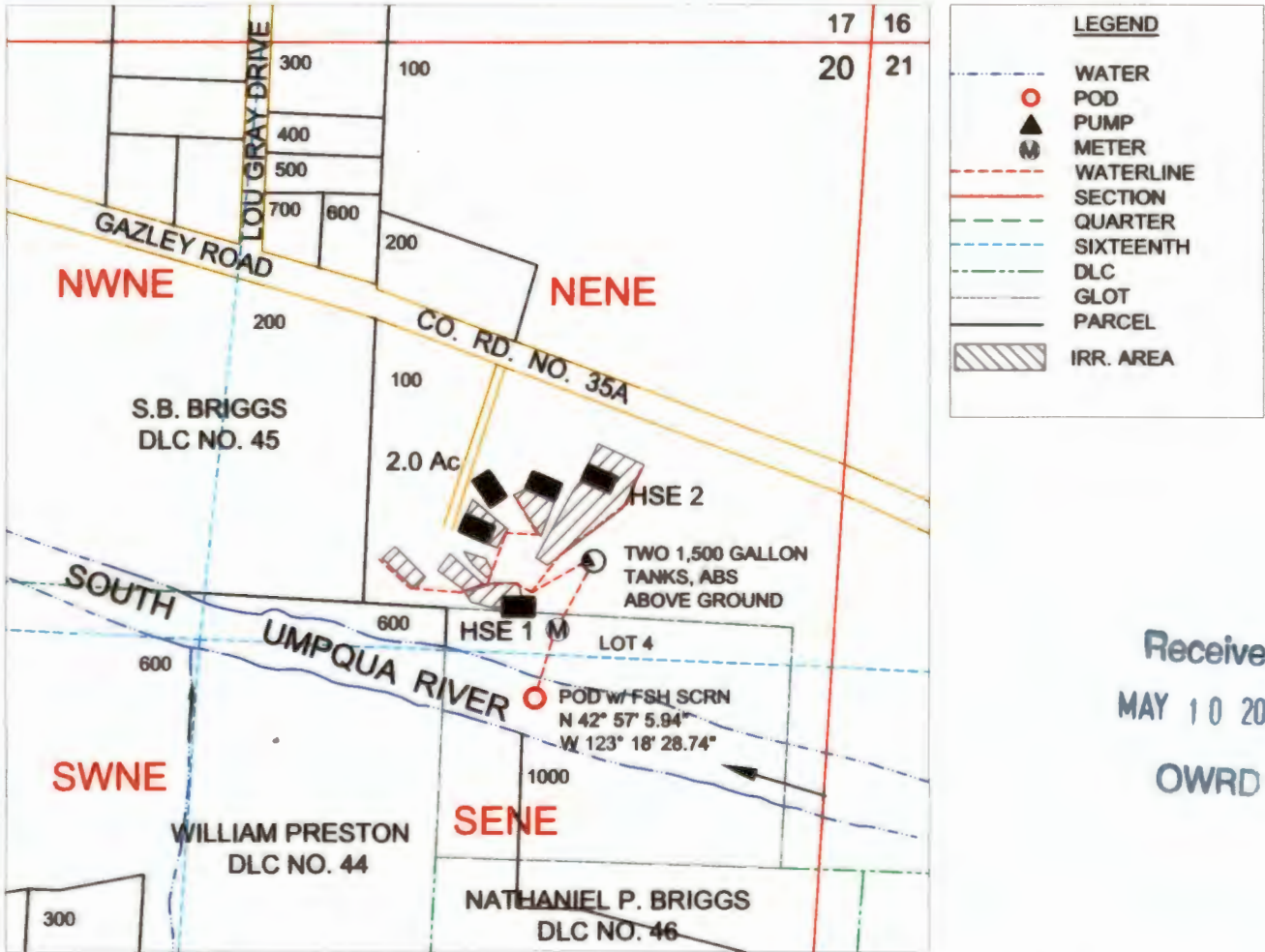

Received
 MAY 10 2024
 OWRD

POD IS LOCATED 1408 FEET SOUTH & 723 FEET EAST OF NE CORNER OF SECTION 20 AS PROJECTED WITHIN GLOT 4.



MAP PREPARED FOR:
 RONALD & JANICE WOOD
 1575 GAZLEY ROAD
 MYRTLE CREEK, OR 97457

MAP PREPARED BY:
 NATHAN REED PE, CWRE
 157 WEST BODIE STREET
 ROSEBURG, OR 97471

THE PURPOSE OF THIS MAP IS TO IDENTIFY THE LOCATION OF THE WATER RIGHT. IT IS NOT INTENDED TO PROVIDE INFORMATION RELATIVE TO THE LOCATION OF PROPERTY OWNERSHIP BOUNDARY LINES.