

By : Matt Dunckel & Assoc.
 19010 Baker Creek Rd.
 McMinnville, Oregon 97128
 Phone : 472-7904

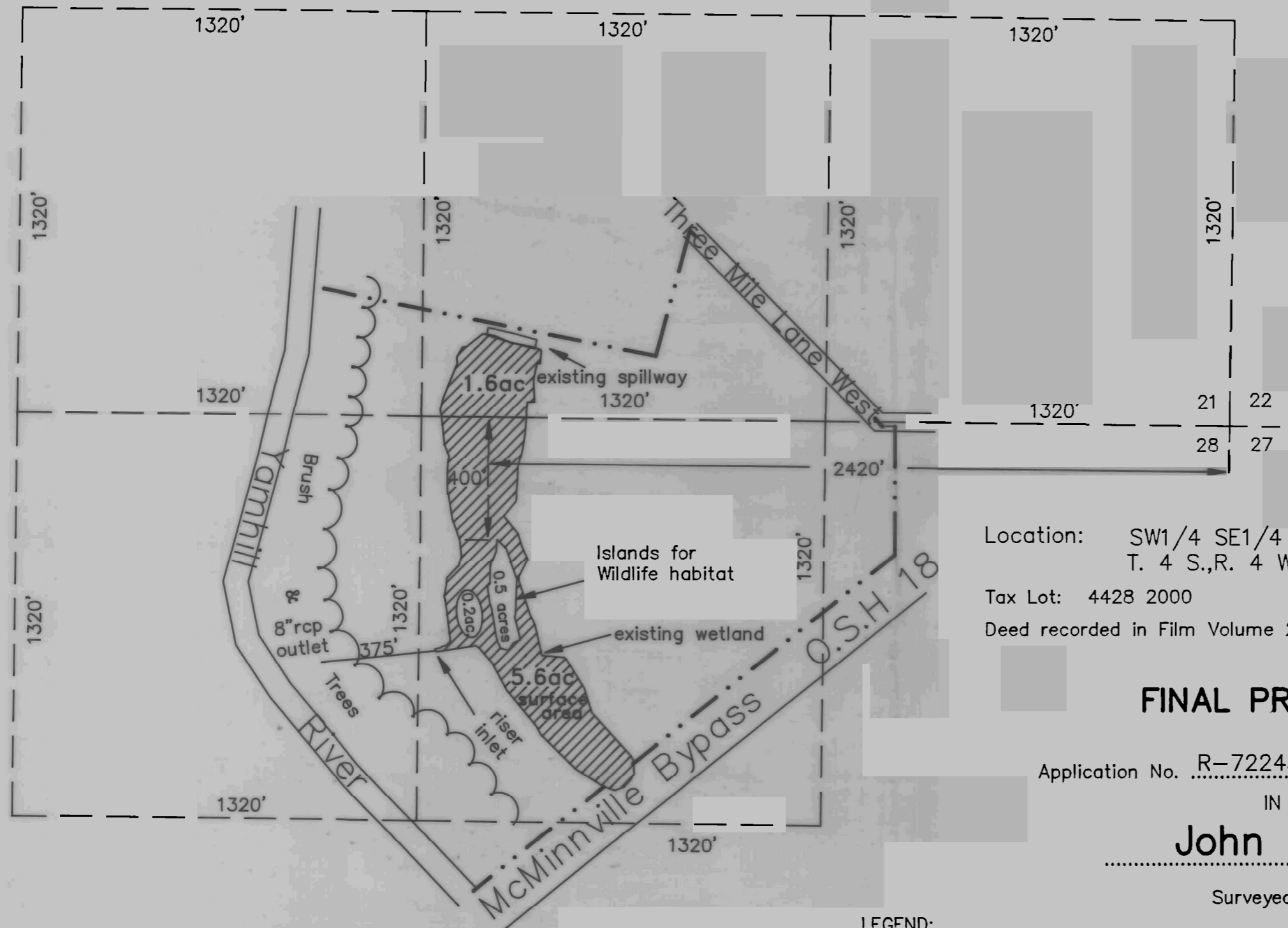

Scale : 1" = 400'



Location: SW1/4 SE1/4 Section 21 & NW1/4 NE1/4 Section 28,
 T. 4 S., R. 4 W., WM, Yamhill Co., OR

Tax Lot: 4428 2000

Deed recorded in Film Volume 232 Page 1600

FINAL PROOF SURVEY
 UNDER

Application No. R-72245 Permit No. R-11468

IN NAME OF
John Hitchcock

Surveyed Dec. 2, 1992

section lines are protracted
 from aerial photographs

LEGEND:

- = section subdivision line
- = property line