

**T25S R33E, WM
HARNEY COUNTY, OR**

Well Locations:

- #3 (HARN 51419): 2704' N, 1365' E of SW Cor Sec 1
- #4 (HARN 1213): 1217' N, 1370' E of SW Cor Sec 1
- #5 (HARN 51936/L-111160): 1400' N, 1520' W of SE Cor Sec 2

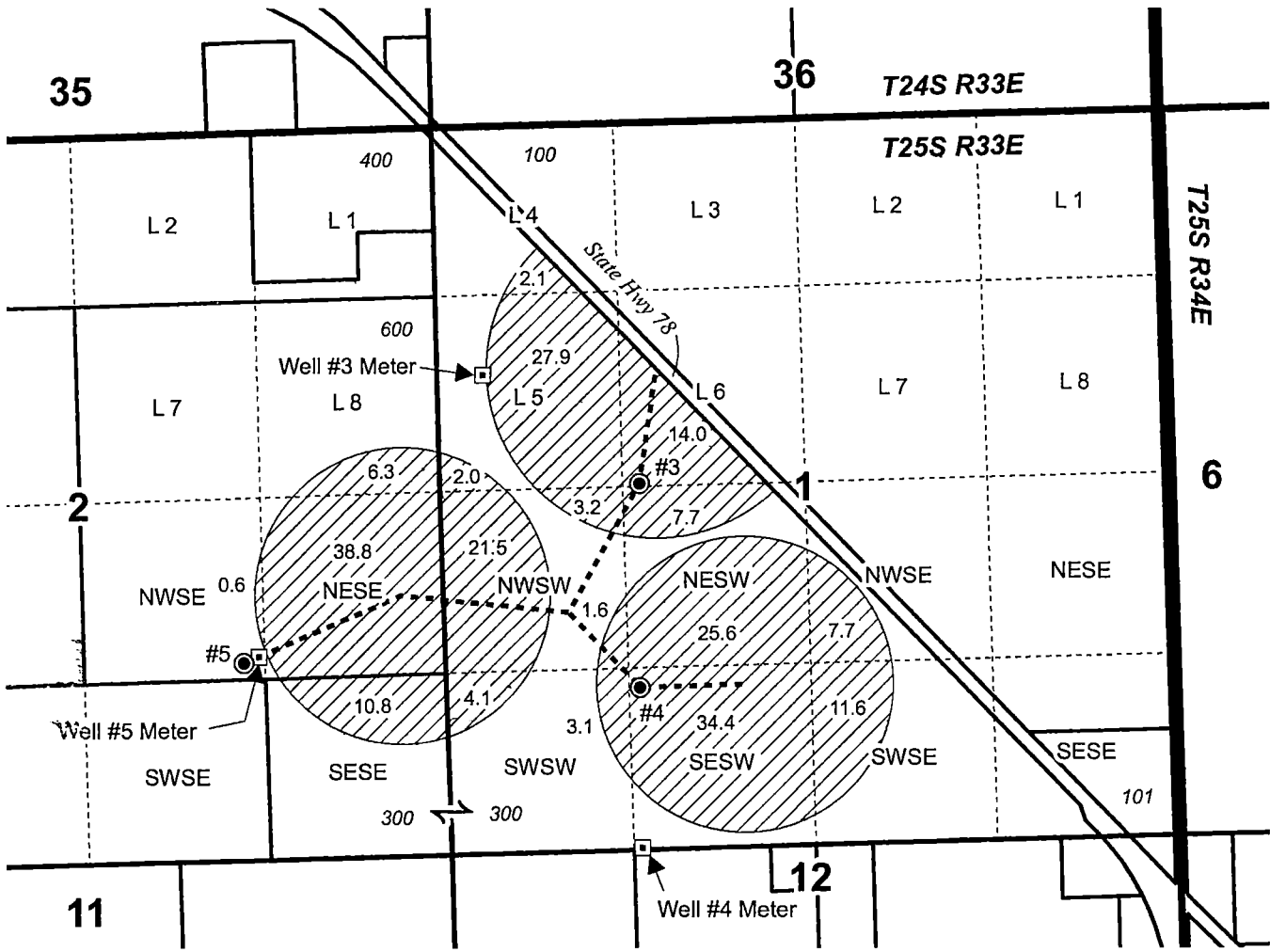
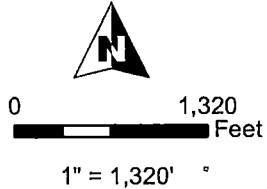

- Well
- Meter
- Pipeline
- POU IR 1/2/1991 Priority
- Township
- Section
- Quarter Quarter
- Tax Lot

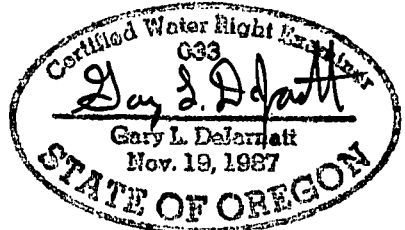

RENEWAL DATE 12/31/2025

Received

MAY 16 2024

OWRD

**CLAIM OF BENEFICIAL USE MAP
Aldrich**

This map is not intended to provide legal dimensions or locations of property ownership lines.

WATER RIGHT SERVICES, LLC
PO BOX 1830, BEND, OR 97709
WWW.OREGONWATER.US CCB # 197121
johnshort@usa.com 541-389-2837