

# Groundwater Application Review Summary Form

Application # G- 19063

GW Reviewer Joe Kemper Date Review Completed: 6/29/2023

## Summary of GW Availability and Injury Review:

Groundwater for the proposed use is either over appropriated, will not likely be available in the amounts requested without injury to prior water rights, OR will not likely be available within the capacity of the groundwater resource per Section B of the attached review form.

## Summary of Potential for Substantial Interference Review:

There is the potential for substantial interference per Section C of the attached review form.

## Summary of Well Construction Assessment:

The well does not appear to meet current well construction standards per Section D of the attached review form. Route through Well Construction and Compliance Section.

*This is only a summary. Documentation is attached and should be read thoroughly to understand the basis for determinations and for conditions that may be necessary for a permit (if one is issued).*

**WATER RESOURCES DEPARTMENT**

**MEMO**

6/29/2023

**TO: Application G- 19063**

**FROM: GW: Joe Kemper**  
(Reviewer's Name)

**SUBJECT: Scenic Waterway Interference & General/Local Surface Water Evaluation for Deschutes Ground Water Study Area**

The source of appropriation is within or above the Deschutes Scenic Waterway

Use the Scenic Waterway condition (Condition 7J).

PREPONDERANCE OF EVIDENCE FINDING UNDER ORS 390.835:

Department has found that there is a preponderance of evidence that the proposed use of groundwater will measurably reduce the surface water flows necessary to maintain the free-flowing character of the Deschutes Scenic Waterway in quantities necessary for recreation, fish and wildlife.

LOCALIZED IMPACT FINDING

The proposed use of groundwater will have a localized impact to surface water in the [River Name] River/Creek Subbasin.

If the localized impact box above is checked, then the water use under any right issued pursuant to this application is presumed to have a localized impact on surface water within the identified subbasin. Mitigation of the impact, originating from within the Local Zone of Impact identified by the Department, will be required before a permit may be issued for the proposed use.

If the localized impact box above is not checked, then the water use under any right issued pursuant to this application is presumed to have a general (regional) impact on surface water. Mitigation of the impact, originating anywhere within the Deschutes Basin above the Madras gage, will be required before a permit may be issued for the proposed use.

PUBLIC INTEREST REVIEW FOR GROUNDWATER APPLICATIONS

TO: Water Rights Section Date 6/29/2023  
 FROM: Groundwater Section Joe Kemper  
Reviewer's Name  
 SUBJECT: Application G- 19063 Supersedes review of 11/19/2021  
Date of Review(s)

**PUBLIC INTEREST PRESUMPTION; GROUNDWATER**

**OAR 690-310-130 (1)** *The Department shall presume that a proposed groundwater use will ensure the preservation of the public welfare, safety and health as described in ORS 537.525.* Department staff review groundwater applications under OAR 690-310-140 to determine whether the presumption is established. OAR 690-310-140 allows the proposed use be modified or conditioned to meet the presumption criteria. **This review is based upon available information and agency policies in place at the time of evaluation.**

**A. GENERAL INFORMATION:** Applicant's Name: Holdorf Ranch County: Jefferson

A1. Applicant(s) seek(s) 0.206 cfs from 1 well(s) in the Deschutes Basin,  
Lower Deschutes / Trout Creek subbasin

A2. Proposed use Irrigation (16.5 ac) Seasonality: April 1 – October 31 (214 d)

A3. Well and aquifer data (attach and number logs for existing wells; mark proposed wells as such under logid):

Well	Logid	Applicant's Well #	Proposed Aquifer*	Proposed Rate(cfs)	Location (T/R-S QQ-Q)	Location, metes and bounds, e.g. 2250' N, 1200' E fr NW cor S 36
1	JEFF0000245	1	Bedrock	0.206	9.00S-14.00E-33-NE NE	1100 FEET SOUTH AND 550 FEET WEST FROM NE CORNER, SECTION 33
2						
3						
4						

\* Alluvium, CRB, Bedrock

Well	Well Elev ft msl	First Water ft bls	SWL ft bls	SWL Date	Well Depth (ft)	Seal Interval (ft)	Casing Intervals (ft)	Liner Intervals (ft)	Perforations Or Screens (ft)	Well Yield (gpm)	Draw Down (ft)	Test Type
1	2030	100	100	5/17/1978	176	0-19	0-19	-	-	50	10	A

Use data from application for proposed wells.

A4. **Comments:** \_\_\_\_\_  
 \_\_\_\_\_  
 \_\_\_\_\_

A5.  **Provisions of the** Deschutes (OAR 690-505) Basin rules relative to the development, classification and/or management of groundwater hydraulically connected to surface water  **are, or**  **are not,** activated by this application. (Not all basin rules contain such provisions.)  
 Comments: The proposed POA is within the Deschutes Groundwater Study Area

A6.  **Well(s) #** \_\_\_\_\_, \_\_\_\_\_, \_\_\_\_\_, \_\_\_\_\_, \_\_\_\_\_, tap(s) an aquifer limited by an administrative restriction.  
 Name of administrative area: \_\_\_\_\_  
 Comments: \_\_\_\_\_  
 \_\_\_\_\_  
 \_\_\_\_\_

**B. GROUNDWATER AVAILABILITY CONSIDERATIONS, OAR 690-310-130, 400-010, 410-0070**

B1. **Based upon available data**, I have determined that groundwater\* for the proposed use:

- a.  is over appropriated,  is not over appropriated, or  cannot be determined to be over appropriated during any period of the proposed use. \* This finding is limited to the groundwater portion of the over-appropriation determination as prescribed in OAR 690-310-130;
- b.  will not or  will likely be available in the amounts requested without injury to prior water rights. \* This finding is limited to the groundwater portion of the injury determination as prescribed in OAR 690-310-130;
- c.  will not or  will likely to be available within the capacity of the groundwater resource; or
- d.  will, if properly conditioned, avoid injury to existing groundwater rights or to the groundwater resource:
  - i.  The permit should contain condition #(s) 7N (Annual SWL); Medium Water-Use Reporting;
  - ii.  The permit should be conditioned as indicated in item 2 below.
  - iii.  The permit should contain special condition(s) as indicated in item 3 below;

- B2. a.  **Condition** to allow groundwater production from no deeper than \_\_\_\_\_ ft. below land surface;
- b.  **Condition** to allow groundwater production from no shallower than \_\_\_\_\_ ft. below land surface;
- c.  **Condition** to allow groundwater production only from the \_\_\_\_\_ groundwater reservoir between approximately \_\_\_\_\_ ft. and \_\_\_\_\_ ft. below land surface;
- d.  **Well reconstruction** is necessary to accomplish one or more of the above conditions. The problems that are likely to occur with this use and without reconstructing are cited below. Without reconstruction, I recommend withholding issuance of the permit until evidence of well reconstruction is filed with the Department and approved by the Groundwater Section.

**Describe injury** –as related to water availability– that is likely to occur without well reconstruction (interference w/ senior water rights, not within the capacity of the resource, etc): \_\_\_\_\_

\_\_\_\_\_

\_\_\_\_\_

\_\_\_\_\_

B3. **Groundwater availability remarks:** The proposed use had been previously-authorized under Permit G-12715, which was cancelled in 2004, and so should not likely cause injury to neighboring groundwater rights no have a significant, long-term impact to the capacity of the resource – given that it had been in previous use since 1996. However, permit conditions in Section B1(d) are recommended. Considering water level measurements in adjacent observation wells, there is not a preponderance of evidence that the target aquifer is over-appropriated per application of rule and statute.

\_\_\_\_\_

\_\_\_\_\_

**C. GROUNDWATER/SURFACE WATER CONSIDERATIONS, OAR 690-09-040**

**Impacts to surface water from proposed use are addressed by the Deschutes Groundwater Mitigation Program (OAR 690-505)**

**References Used:**

OWRD Well Log Database, Accessed 11/19/2021 [https://apps.wrd.state.or.us/apps/gw/well\_log/Default.aspx]

OWRD Groundwater Information System Database, Accessed 6/29/2023 [https://apps.wrd.state.or.us/apps/gw/gw\_info/gw\_info\_report/gw\_search.aspx]

**D. WELL CONSTRUCTION, OAR 690-200**

D1. Well #: \_\_\_\_\_ Logid: \_\_\_\_\_

D2. **THE WELL does not appear to meet current well construction standards based upon:**

- a.  review of the well log;
- b.  field inspection by \_\_\_\_\_;
- c.  report of CWRE \_\_\_\_\_;
- d.  other: (specify) \_\_\_\_\_

D3. **THE WELL construction deficiency or other comment is described as follows:** \_\_\_\_\_

\_\_\_\_\_

\_\_\_\_\_

\_\_\_\_\_

D4.  **Route to the Well Construction and Compliance Section for a review of existing well construction.**

**Water Availability Tables**

DETAILED REPORT ON THE WATER AVAILABILITY CALCULATION						
Watershed ID #: 30530702		MUD SPRINGS CR > TROUT CR - AT MOUTH			Exceedance Level: 80	
Time: 11:00 AM		Basin: DESCHUTES			Date: 11/19/2021	
Month	Natural Stream Flow	Consumptive Use and Storage	Expected Stream Flow	Reserved Stream Flow	Instream Requirements	Net Water Available
Monthly values are in cfs. Storage is the annual amount at 50% exceedance in ac-ft.						
JAN	2.44	0.02	2.42	0.00	0.00	2.42
FEB	10.80	0.02	10.80	0.00	0.00	10.80
MAR	14.30	0.50	13.80	0.00	0.00	13.80
APR	10.90	1.53	9.37	0.00	0.00	9.37
MAY	3.37	4.86	-1.49	0.00	0.00	-1.49
JUN	0.81	5.52	-4.71	0.00	0.00	-4.71
JUL	0.23	3.90	-3.67	0.00	0.00	-3.67
AUG	0.12	3.16	-3.04	0.00	0.00	-3.04
SEP	0.12	2.77	-2.65	0.00	0.00	-2.65
OCT	0.12	2.20	-2.08	0.00	0.00	-2.08
NOV	0.23	0.02	0.21	0.00	0.00	0.21
DEC	0.81	0.02	0.79	0.00	0.00	0.79
ANN	6,070	1,490	5,520	0	0	5,520

### Well Location Map

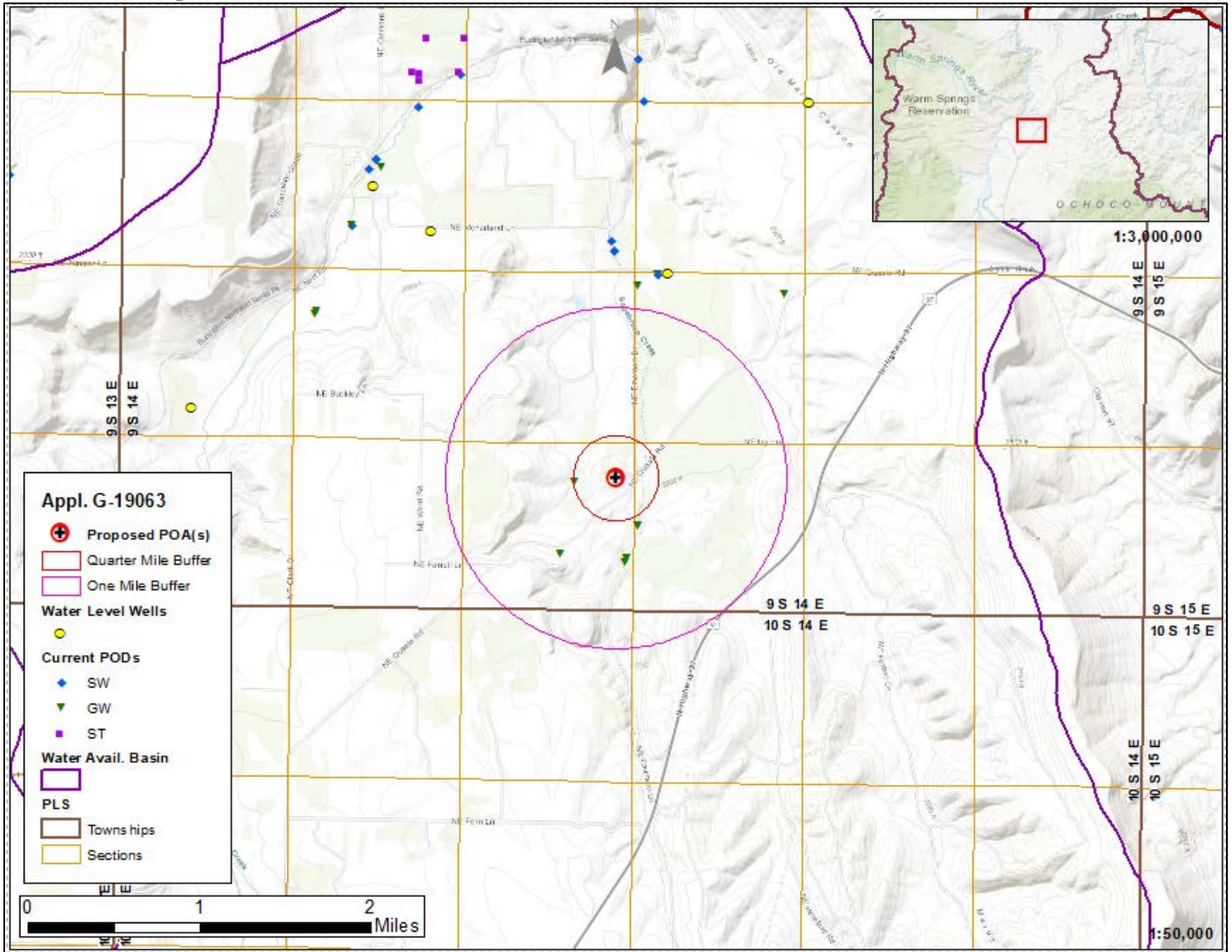

Groundwater Level Measurements

