

FINAL PROOF SURVEY MAP
 located in portions NW $\frac{1}{4}$, NE $\frac{1}{4}$ SW $\frac{1}{4}$,
 NW $\frac{1}{4}$ SE $\frac{1}{4}$ of Section 16 & SE $\frac{1}{4}$ NE $\frac{1}{4}$
 of Section 17, Township 32 South, Range 15 West, W.M.
 Curry County, Oregon
 Application R-71828 Permit R-11579

RECEIVED
 OCT 05 1999
 WATER RESOURCES DIV.
 SALEM, OREGON

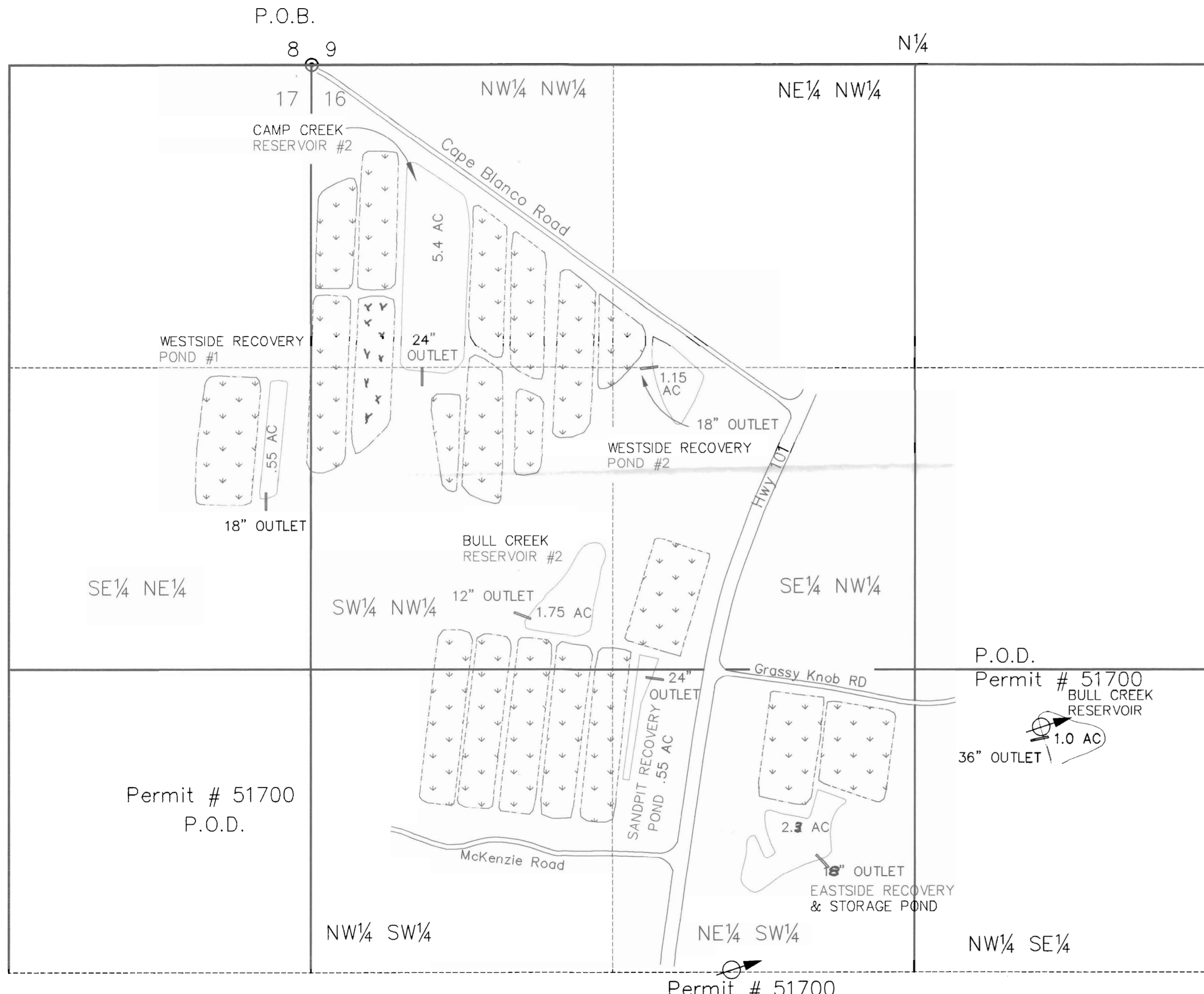

Prepared For: *Mary Anne Puhl*
 Prepared By: *Dennis Goude*
 Date Surveyed: *August 24, 1999*

NOTE:
 The reservoir P.O.D. is at the dam location.
 All distances are from the Northwest corner of Section 16.
 Bull Creek Reservoir #1 is located 3194 feet east and 2892 feet south.
 Camp Creek Reservoir #2 is located 493 feet east and 1338 feet south.
 Westside Recovery Pond #1 is located 200 feet west and 1895 feet south.
 Westside Recovery Pond #2 is located 1497 feet east and 1322 feet south.
 Sandpit Recovery & Storage is located 1488 feet east and 2680 feet south.
 Eastside Recovery & Storage is located 2130 feet east and 3503 feet south.
 Bull Creek Reservoir #2 is located 951 feet east and 2434 feet south.

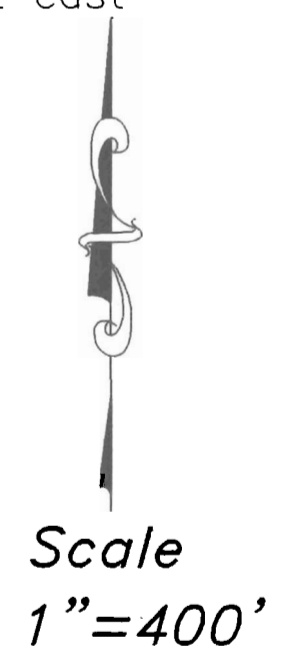

Permit # 51700
P.O.D.

P.O.D.
Permit # 51700
BULL CREEK
RESERVOIR

Permit # 51700

EXAMINERS DISCLAIMER STATEMENT
 The preparation of this map was for the purpose of identifying the location of the Water Right only and has no intent to provide dimensions or location of property ownership lines.

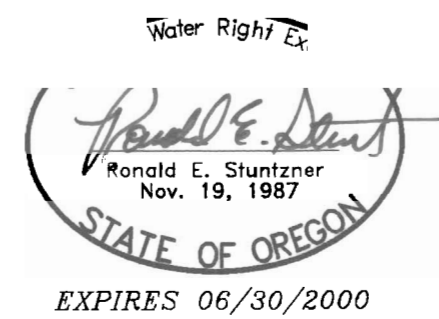

Stuntzner Engineering & Forestry, L.L.C.

ENGINEERING • LAND SURVEYING • FORESTRY
 PLANNING • WATER RIGHTS

705 South 4th St. Phone: (541) 267-2872
 Post Office Box 118 Coos Bay, Oregon 97420 Fax: (541) 267-0588

Drawn By: Dennis Goude	Date: September 16, 1999
Checked By: Tom Hoshall	Drawing No.: 99-248
Designed By:	Revised:
Job Name: Puhl Final Proof Survey	
Sheet 1 of 1	