

Application for a Permit to Use Groundwater



Oregon Water Resources Department
725 Summer Street NE, Suite A
Salem, Oregon 97301-1266
503-986-0900
www.oregon.gov/OWRD

SECTION 1: APPLICANT INFORMATION AND SIGNATURE

Applicant

NAME Sandra Porter			PHONE (HM)	
PHONE (WK)	CELL 541-490-1515		FAX	
MAILING ADDRESS 5050 Culbertson Drive				
CITY Mt. Hood - Parkdale	STATE OR	ZIP 97041	E-MAIL* sandrap@gorge.net	

Organization

NAME			PHONE	FAX
MAILING ADDRESS				CELL
CITY	STATE	ZIP	E-MAIL*	

Received
MAY 28 2024
OWRD

Agent – The agent is authorized to represent the applicant in all matters relating to this application.

AGENT / BUSINESS NAME Sandra Porter			PHONE	FAX
MAILING ADDRESS 5050 Culbertson Drive				CELL 541-490-1515
CITY Mt. Hood - Parkdale	STATE OR	ZIP 97041	E-MAIL* sandrap@gorge.net	

Note: Attach multiple copies as needed

* By providing an e-mail address, consent is given to receive all correspondence from the Department electronically. (Paper copies of the proposed and final order documents will also be mailed.)

By my signature below I confirm that I understand:

- I am asking to use water specifically as described in this application.
- Evaluation of this application will be based on information provided in the application.
- I cannot use water legally until the Water Resources Department issues a permit.
- Oregon law requires that a permit be issued before beginning construction of any proposed well, unless the use is exempt. Acceptance of this application does not guarantee a permit will be issued.
- If I get a permit, I must not waste water.
- If development of the water use is not according to the terms of the permit, the permit can be cancelled.
- The water use must be compatible with local comprehensive land-use plans.
- Even if the Department issues a permit, I may have to stop using water to allow senior water-right holders to get water to which they are entitled.

I (we) affirm that the information contained in this application is true and accurate.



Sandra Porter
Applicant Signature Sandra Porter, Mgr. Owner 5/17/24
Print Name and Title if applicable Date

Applicant Signature

Print Name and Title if applicable

Date

For Department Use: App. Number: _____

SECTION 2: PROPERTY OWNERSHIP

Please indicate if you own all the lands associated with the project from which the water is to be diverted, conveyed, and used.

- YES, there are no encumbrances.
- YES, the land is encumbered by easements, rights of way, roads or other encumbrances.
- NO, I have a recorded easement or written authorization permitting access.
- NO, I do not currently have written authorization or easement permitting access.
- NO, written authorization or an easement is not necessary, because the only affected lands I do not own are state-owned submersible lands, and this application is for irrigation and/or domestic use only (ORS 274.040).
- NO, because water is to be diverted, conveyed, and/or used only on federal lands.

Affected Landowners: List the names and mailing addresses of all owners of any lands that are not owned by the applicant and that are crossed by the proposed ditch, canal or other work, even if the applicant has obtained written authorization or an easement from the owner. *(Attach additional sheets if necessary).*

Legal Description: You must provide the legal description of: 1. The property from which the water is to be diverted, 2. Any property crossed by the proposed ditch, canal or other work, and 3. Any property on which the water is to be used as depicted on the map.

SECTION 3: WELL DEVELOPMENT

WELL NO.	NAME OF NEAREST SURFACE WATER	IF LESS THAN 1 MILE:	
		DISTANCE TO NEAREST SURFACE WATER	ELEVATION CHANGE BETWEEN NEAREST SURFACE WATER AND WELL HEAD
150848	Trout Creek	1970'	-20'

Please provide any information for your existing or proposed well(s) that you believe may be helpful in evaluating your application. For existing wells, describe any previous alteration(s) or repair(s) not documented in the attached well log or other materials *(attach additional sheets if necessary).*

Received
MAY 28 2024

OWRD

For Department Use: App. Number: _____

SECTION 3: WELL DEVELOPMENT, continued

Total maximum rate requested: (each well will be evaluated at the maximum rate unless you indicate well-specific rates and annual volumes in the table below).

The table below must be completed for each source to be evaluated or the application will be returned. If this is an existing well, the information may be found on the applicable well log. *(If a well log is available, please submit it in addition to completing the table.)* If this is a proposed well, or well-modification, consider consulting with a licensed well driller, geologist, or certified water right examiner to obtain the necessary information.

OWNER'S WELL NAME OR NO.	PROPOSED	EXISTING	WELL ID (WELL TAG) NO.* OR WELL LOG ID**	FLOWING ARTESIAN	CASING DIAMETER	CASING INTERVALS (IN FEET)	PERFORATED OR SCREENED INTERVALS (IN FEET)	SEAL INTERVALS (IN FEET)	MOST RECENT STATIC WATER LEVEL & DATE (IN FEET)	PROPOSED USE			
										SOURCE AQUIFER***	TOTAL WELL DEPTH	WELL-SPECIFIC RATE (GPM)	ANNUAL VOLUME (ACRE-FEET)
HOOD 51284	<input type="checkbox"/>	<input checked="" type="checkbox"/>	150848	<input type="checkbox"/>	6"	20'			35' 8/7/2023		190'	75	
	<input type="checkbox"/>	<input type="checkbox"/>		<input type="checkbox"/>									
	<input type="checkbox"/>	<input type="checkbox"/>		<input type="checkbox"/>									
	<input type="checkbox"/>	<input type="checkbox"/>		<input type="checkbox"/>									
	<input type="checkbox"/>	<input type="checkbox"/>		<input type="checkbox"/>									
	<input type="checkbox"/>	<input type="checkbox"/>		<input type="checkbox"/>									
	<input type="checkbox"/>	<input type="checkbox"/>		<input type="checkbox"/>									
	<input type="checkbox"/>	<input type="checkbox"/>		<input type="checkbox"/>									

* Licensed drillers are required to attach a Department-supplied Well Tag, with a unique Well ID or Well Tag Number to all new or newly altered wells. Landowners can request a Well ID for existing wells that do not have one. The Well ID is intended to serve as a unique identification number for each well.
 ** A well log ID (e.g. MARI 1234) is assigned by the Department to each log in the agency's well log database. A separate well log is required for each subsequent alteration of the well.
 *** Source aquifer examples: Troutdale Formation, gravel and sand, alluvium, basalt, bedrock, etc.

Received
MAY 28 2024

For Department Use: App. Number: _____

OWRD

SECTION 4: SENSITIVE, THREATENED OR ENDANGERED FISH SPECIES PUBLIC INTEREST INFORMATION

This information must be provided for your application to be accepted as complete. The Water Resources Department will determine whether the proposed use will impair or be detrimental to the public interest with regard to sensitive, threatened or endangered fish species if your proposed groundwater use is determined to have the potential for substantial interference with nearby surface waters.

To answer the following questions, use the map provided in Attachment 3 or the link below to determine whether the proposed point of appropriation (POA) is located in an area where the Upper Columbia, the Lower Columbia, and/or the Statewide public interest rules apply.

For more detailed information, click on the following link and enter the TRSQQ or the Lat/Long of a POA and click on "Submit" to retrieve a report that will show which section, if any, of the rules apply:
https://apps.wrd.state.or.us/apps/misc/lkp_trsqg_features/

If you need help to determine in which area the proposed POA is located, please call the customer service desk at (503) 986-0801.

Received
MAY 28 2024
OWRD

Upper Columbia - OAR 690-033-0115 thru -0130

Is the well or proposed well located in an area where the Upper Columbia Rules apply?

Yes No

If yes, you are notified that the Water Resources Department will consult with numerous federal, state, local and tribal governmental entities so it may determine whether the proposed use is consistent with the "Columbia River Basin Fish and Wildlife Program" adopted by the Northwest Power Planning Council in 1994 for the protection and recovery of listed fish species. The application may be denied, heavily conditioned, or if appropriate, mitigation for impacts may be needed to obtain approval for the proposed use.

If yes, and if the Department determines that proposed groundwater use has the potential for substantial interference with nearby surface waters:

- I understand that the permit, if issued, will not allow use during the time period April 15 to September 30, except as provided in OAR 690-033-0140.
- I understand that the Department of Environmental Quality will review my application to determine if the proposed use complies with existing state and federal water quality standards.
- I understand that I will install and maintain water use measurement and recording devices as required by the Water Resources Department, and comply with recording and reporting permit condition requirements.

Lower Columbia - OAR 690-033-0220 thru -0230

Is the well or proposed well located in an area where the Lower Columbia rules apply?

Yes No

If yes, and the proposed groundwater use is determined to have the potential for substantial interference with nearby surface waters you are notified that the Water Resources Department will determine, by reviewing

recovery plans, the Columbia River Basin Fish and Wildlife Program, and regional restoration programs applicable to threatened or endangered fish species, in coordination with state and federal agencies, as appropriate, whether the proposed use is detrimental to the protection or recovery of a threatened or endangered fish species and whether the use can be conditioned or mitigated to avoid the detriment.

If a permit is issued, it will likely contain conditions to ensure the water use complies with existing state and federal water quality standards; and water use measurement, recording and reporting required by the Water Resources Department. The application may be denied, or if appropriate, mitigation for impacts may be needed to obtain approval of the proposed use.

If yes, you will be required to provide the following information, if applicable.

Yes No The proposed use is for more than one cubic foot per second (448.8 gpm) and is not subject to the requirements of OAR 690, Division 86 (Water Management and Conservation Plans).

If yes, provide a description of the measures to be taken to assure reasonably efficient water use:

Received

MAY 28 2024

OWRD

Statewide - OAR 690-033-0330 thru -0340

Is the well or proposed well located in an area where the Statewide rules apply?

Yes No

If yes, and the proposed groundwater use is determined to have the potential for substantial interference with nearby surface waters you are notified that the Water Resources Department will determine whether the proposed use will occur in an area where endangered, threatened or sensitive fish species are located. If so, the Water Resources Department, Department of Fish and Wildlife, Department of Environmental Quality, and the Department of Agriculture will recommend conditions required to achieve "no loss of essential habitat of threatened and endangered (T&E) fish species," or "no net loss of essential habitat of sensitive (S) fish species." If conditions cannot be identified that meet the standards of no loss of essential T E fish habitat or no net loss of essential S fish habitat, the agencies will recommend denial of the application unless they conclude that the proposed use would not harm the species.

SECTION 5: WATER USE

USE	PERIOD OF USE	ANNUAL VOLUME (ACRE-FEET)
Irrigation	May 1 - October 1	27

For irrigation use only:

Please indicate the number of primary, supplemental and/or nursery acres to be irrigated (*must match map*).

Primary: 9.0 Acres Supplemental:  acres Nursery Use: Acres

If you listed supplemental acres, list the Permit or Certificate number of the underlying primary water right(s):

We tried to make supplemental acres 0 but the computer auto filled it to 9. It should say 0

Indicate the maximum total number of acre-feet you expect to use in an irrigation season:

- If the use is **municipal or quasi-municipal**, attach **Form M**
- If the use is **domestic**, indicate the number of households: (Exempt Uses: Please note that 15,000 gallons per day for single or group **domestic** purposes and 5,000 gallons per day for a single **industrial or commercial** purpose are exempt from permitting requirements.)
- If the use is **mining**, describe what is being mined and the method(s) of extraction (*attach additional sheets if necessary*):

SECTION 6: WATER MANAGEMENT

Received

MAY 28 2024

OWRD

A. Diversion and Conveyance

What equipment will you use to pump water from your well(s)?

- Pump (give horsepower and type):
 Other means (describe):

Provide a description of the proposed means of diversion, construction, and operation of the diversion works and conveyance of water.

B. Application Method

What equipment and method of application will be used? (e.g., drip, wheel line, high-pressure sprinkler) (*attach additional sheets if necessary*)

5 HP Grundfos pump and 3 phase motor. Nelson R-2000 rotators @ 50psi

C. Conservation

Please describe why the amount of water requested is needed and measures you propose to: prevent waste; measure the amount of water diverted; prevent damage to aquatic life and riparian habitat; prevent the discharge of contaminated water to a surface stream; prevent adverse impact to public uses of affected surface waters (*attach additional sheets if necessary*).

I feel it is very important to maintain this property for my neighbors benefit as well as my own

SECTION 7: PROJECT SCHEDULE

- Date construction will begin: Well is done
- Date construction will be completed: Done
- Date beneficial water use will begin: As soon as possible

SECTION 8: RESOURCE PROTECTION

In granting permission to use water the state encourages, and in some instances requires, careful control of activities that may affect adjacent waterway or streamside area. See instruction guide for a list of possible permit requirements from other agencies. Please indicate any of the practices you plan to undertake to protect water resources.

- Water quality will be protected by preventing erosion and run-off of waste or chemical products.
Describe: We will water in a manner to prevent erosion or runoff
- Excavation or clearing of banks will be kept to a minimum to protect riparian or streamside areas.
Note: If disturbed area is greater than one acre, applicant should contact the Oregon Department of Environmental Quality to determine if a 1200C permit is required.
Describe planned actions and additional permits required for project implementation:
All work is complete
- Other state and federal permits or contracts required and to be obtained, if a water right permit is granted:
List:

SECTION 9: WITHIN A DISTRICT

Check here if the point of appropriation (POA) or place of use (POU) are located within or served by an irrigation or other water district.

Irrigation District Name Middle Fork Irrigation District	Address 8235 Clear Creek Road	
City Mt. Hood - Parkdale	State OR	Zip 97041

SECTION 10: REMARKS

Use this space to clarify any information you have provided in the application (attach additional sheets if necessary).

Received
MAY 28 2024
OWRD

Section 2: Legal Description, The property is the South half of the Easterly 661.08 feet of the

SOUTH half of the Southwest quarter of Section 6, Township 1 South, Range 10 East of the Willamette Meridian, in the County of Hood River and State of Oregon.

The water will be from Well # 150848 and distributed on the property also known as the SE 1/4 of the SW 1/4 of Section 6, Township 1S, Range 10E, WM. Tax Lots # 5500, # 5501, # 5502 Parcel 1, # 5502 Parcel 2 and # 5503.

The well is located on Tax Lot # 5502 Parcel 1

Land Use Information Form



Oregon Water Resources Department
725 Summer Street NE, Suite A
Salem, Oregon 97301-1266
(503) 986-0900
www.oregon.gov/OWRD

NOTE TO APPLICANTS

In order for your application to be processed by the Oregon Water Resources Department (OWRD), this Land Use Information Form must be completed by a local government planning official in the jurisdiction(s) where your water right will be diverted, conveyed, used, and developed. The planning official may choose to complete the form while you wait or return the "Receipt Acknowledging Request for Land Use Information" to you. Applications received by OWRD without the Land Use Information Form, or the signed receipt, will be returned to you. **IMPORTANT:** Please note that while OWRD can accept a signed receipt as part of intake for an application for a new permit to use or store water, a completed Land Use Information Form is required for OWRD's acceptance of all other applications. Please be aware that your application cannot be approved without land use approval.

This form is NOT required if:

- 1) Water is to be diverted, conveyed, and used on federal lands only; **OR**
- 2) The application is for a water right transfer, allocation of conserved water, exchange, permit amendment, or ground water registration modification, and **all** of the following apply:
 - a. The existing and proposed water use is located entirely within lands zoned for exclusive farm-use or within an irrigation district;
 - b. The application involves a change in place of use only;
 - c. The change does not involve the placement or modification of structures, including but not limited to water diversion, impoundment, distribution facilities, water wells and well houses; **and**
 - d. The application involves irrigation water uses only.

NOTE TO LOCAL GOVERNMENTS

The person presenting the attached Land Use Information Form is applying for a new water right or modifying an existing water right. The Oregon Water Resources Department (OWRD) requires applicants to obtain land use information to ensure the water right does not result in land uses that are incompatible with your comprehensive plan. Please complete the form and return it to the applicant for inclusion in their application. **NOTE:** For new water right applications only, if you are unable to complete this form while the applicant waits, you may complete the "Receipt Acknowledging Request for Land Use Information" and return it to the applicant.

You will receive notice via OWRD's weekly Public Notice once the applicant formally submits their request to OWRD. The notice will give more information about OWRD's water right process and provide additional comment opportunities. If you previously only completed the receipt for an application for a new permit to use or store water, you will have 30 days from the Public Notice date to complete the Land Use Information Form and return it to OWRD. Your attention to this request for information is greatly appreciated. If you have questions concerning this form, please contact OWRD's Customer Service Group at 503-986-0900 or WRD_DL_customerservice@water.oregon.gov.

This page intentionally left blank.

Received
MAY 28 2024
OWRD

Land Use Information Form



Oregon Water Resources Department
 725 Summer Street NE, Suite A
 Salem, Oregon 97301-1266
 (503) 986-0900
 www.oregon.gov/OWRD

Received
 MAY 28 202
 OWRD

NAME Sandra Porter			PHONE 541-490-1515		
MAILING ADDRESS 5050 Culbertson Drive					
CITY Mt. Hood - Parkdale		STATE OR	ZIP 97041	EMAIL sandrap@gorge.net	

A. Land and Location

Please include the following information for all tax lots where water will be diverted (taken from its source), conveyed (transported), and/or used or developed. Applicants for municipal use, or irrigation uses within irrigation districts, may substitute existing and proposed service-area boundaries for the tax-lot information requested below.

Township	Range	Section	¼ ¼	Tax Lot #	Plan Designation (e.g., Rural Residential/RR-5)	Water to be:	Proposed Land Use:
1S	10E	6	SE 1/4 of SW 1/4	5500	R1	<input type="checkbox"/> Diverted <input type="checkbox"/> Conveyed <input checked="" type="checkbox"/> Used	Residential
1S	10E	6	SE 1/4 of SW 1/4	5501	R1	<input type="checkbox"/> Diverted <input type="checkbox"/> Conveyed <input checked="" type="checkbox"/> Used	Residential
1S	10E	6	SE 1/4 of SW 1/4	5502	R1	<input type="checkbox"/> Diverted <input type="checkbox"/> Conveyed <input checked="" type="checkbox"/> Used	Residential
1S	10E	6	SE 1/4 of SW 1/4	5503	R1	<input type="checkbox"/> Diverted <input type="checkbox"/> Conveyed <input checked="" type="checkbox"/> Used	Residential

List all counties and cities where water is proposed to be diverted, conveyed, and/or used or developed:

Hood River County

NOTE: A separate Land Use Information Form must be completed and submitted for each county and city, as applicable.

B. Description of Proposed Use

Type of application to be filed with the Oregon Water Resources Department:

- Permit to Use or Store Water
 Water Right Transfer
 Permit Amendment or Ground Water Registration Modification
 Limited Water Use License
 Exchange of Water
 Allocation of Conserved Water

Source of water:
 Reservoir/Pond
 Ground Water
 Surface Water (name) _____

Estimated quantity of water needed: 27
 cubic feet per second
 gallons per minute
 acre-feet

Intended use of water:
 Irrigation
 Commercial
 Industrial
 Domestic for _____ household(s)
 Municipal
 Quasi-Municipal
 Instream
 Other _____

Briefly describe:

Water would be used to keep the lots green in the summer months for dust control as well as fire protection.

Note to applicant: For new water right applications only, if the Land Use Information Form cannot be completed while you wait, please have a local government representative sign the receipt on the bottom of page 4 and include it with the application filed with the Oregon Water Resources Department.

See Page 4 →

For Local Government Use Only

OWRD

The following section must be completed by a planning official from each county and city listed unless the project will be located entirely within the city limits. In that case, only the city planning agency must complete this form. This deals only with the local land use plan. Do not include approval for activities such as building or grading permits.

Please check the appropriate box below and provide the requested information

Land uses to be served by the proposed water use(s), including proposed construction, are allowed outright or are not regulated by your comprehensive plan. Cite applicable ordinance section(s): Article 10, Section 10.10

Land uses to be served by the proposed water use(s), including proposed construction, involve discretionary land-use approvals as listed in the table below. (Please attach documentation of applicable land-use approvals which have already been obtained. Record of Action/land-use decision and accompanying findings are sufficient.) **If approvals have been obtained but all appeal periods have not ended, check "Being Pursued."**

Type of Land-Use Approval Needed (e.g., plan amendments, rezones, conditional-use permits, etc.)	Cite Most Significant, Applicable Plan Policies & Ordinance Section References	Land-Use Approval:	
		<input type="checkbox"/> Obtained <input type="checkbox"/> Denied	<input type="checkbox"/> Being Pursued <input type="checkbox"/> Not Being Pursued
		<input type="checkbox"/> Obtained <input type="checkbox"/> Denied	<input type="checkbox"/> Being Pursued <input type="checkbox"/> Not Being Pursued
		<input type="checkbox"/> Obtained <input type="checkbox"/> Denied	<input type="checkbox"/> Being Pursued <input type="checkbox"/> Not Being Pursued
		<input type="checkbox"/> Obtained <input type="checkbox"/> Denied	<input type="checkbox"/> Being Pursued <input type="checkbox"/> Not Being Pursued

Local governments are invited to express special land use concerns or make recommendations to the Oregon Water Resources Department regarding this proposed use of water in the box below or on a separate sheet.

Commercial farm crops are not allowed in the Residential zone.

Name: Keith Cleveland Title: Principal Planner
 Signature: [Signature] Date: 5/7/24
 Governmental Entity: Hood River County Phone: 541-387-6840

Receipt Acknowledging Request for Land Use Information	
Note to Local Government Representative: Please complete this form and return it to the applicant. For new water right applications only , if you are unable to complete this form while the applicant waits, you may complete this receipt and return it to the applicant. If you sign the receipt, you will have 30 days from the date of OWRD's Public Notice of the application to submit the completed Land Use Information Form to Oregon Water Resources Department. Please note while OWRD can accept a signed receipt as part of intake for an application for a new permit to use or store water, a completed Land Use Information Form is required for all other applications.	
Applicant Name: _____	
Staff Name: _____	Title: _____
Staff Signature: _____	Date: _____
Governmental Entity: _____	Phone: _____

Section 6:

C. I FEEL that it is Very Important to maintain this property for my Neighbors benefit as well as my own. I have Neighbors to the North, South, East and West of me. South and East are farms that with the Extreme Amount of Dust Blowing from my Property can create adverse affects on there trees and fruit Quality. There is Also farm Housing on the farm to the East. I have Neighbor's to the North and West that have beautiful Homes and when the dust is blowing is going Right into there Homes. There is timber to the South and West of us which has put us at a fire Risk Situation. I would like to protect my home and property by keeping things green which would keep my fire Risk As Low as possible.

Prevent Waste: we will use only the Amount of Water Necessary to keep things Greener and Safer for Summer Months.

Received

MAY 28 2024

OWRD

STATE OF OREGON
WATER SUPPLY WELL REPORT

HOOD 51264

WELL I.D. LABEL# L150848

START CARD # 1059090

ORIGINAL LOG #

(as required by ORS 537.545 & 537.765 and OAR 690-205-0210)

8/8/2023

(1) LAND OWNER
Owner Well I.D. _____
First Name SANDRA Last Name PORTER
Company HP MT VIEW ESTATES LLC
Address 5050 CULBERTSON DR
City PARKDALE State OR Zip 97041

(2) TYPE OF WORK New Well Deepening Conversion
 Alteration (complete 2a & 10) Abandonment (complete 5a)

(2a) PRE-ALTERATION
Dia + From To Gauge Stl Plstc Wld Thrd
Casing: _____
Material From To Amt sacks/lbs
Seal: _____

(3) DRILL METHOD
 Rotary Air Rotary Mud Cable Auger Cable Mud
 Reverse Rotary Other _____

(4) PROPOSED USE Domestic Irrigation Community
 Industrial/ Commercial Livestock Dewatering
 Thermal Injection Other _____

(5) BORE HOLE CONSTRUCTION Special Standard (Attach copy)
Depth of Completed Well 190.00 ft.
BORE HOLE SEAL
Dia From To Material From To Amt lbs
10 0 20 Bentonite 0 20 15 S
6 20 190 Calculated 9.13
Calculated _____

Seal placement method A B C D E Other: POUR IN
Backfill placed from _____ ft. to _____ ft. Material _____
Filter pack from _____ ft. to _____ ft. Material _____ Size _____
Explosives used: Type _____ Amount _____
Seal Placement Begin Date 8/2/2023 Begin Time 10 00

(5a) ABANDONMENT USING UNHYDRATED BENTONITE
Proposed Amount _____ Actual Amount _____

(6) CASING/LINER
Casing Liner Dia + From To Gauge Stl Plstc Wld Thrd
6 1 179 250
Shoe Inside Outside Other Location of shoe(s) 179
Temp casing Yes Dia 10 From + 1 To 19

(7) PERFORATIONS/SCREENS
Screens Type _____ Material _____
Perf/ Casing/ Screen Scrm/slot Slot # of Tele/
Screen Liner Dia From To width length slots pipe size

(8) WELL TESTS: Minimum testing time is 1 hour
 Pump Bailer Air Flowing Artesian
Yield gal/min Drawdown Drill stem/Pump depth Duration (hr)
75 _____ 180 1
Temperature 59 °F Lab analysis Yes By _____
Water quality concerns? Yes (describe below) TDS amount 0.07 ppm
From To Description Amount Units

(9) LOCATION OF WELL (legal description)
County HOOD RIVER Twp 1.00 S N/S Range 10.00 E E/W WM
Sec 6 SE 1/4 of the SW 1/4 Tax Lot 5500
Tax Map Number _____ Lot _____
Lat _____ " or 45.50531800 DMS or DD
Long _____ " or -121.59791100 DMS or DD
 Street address of well Nearest address
5050 CULBERTSON DR, PARKDALE, OR 97041

(10) STATIC WATER LEVEL
Date SWL(psi) + SWL(ft)
Existing Well / Pre-Alteration _____
Completed Well 8/7/2023 _____ 35
Flowing Artesian? Dry Hole?
WATER BEARING ZONES Depth water was first found 162.00
SWL Date From To Est Flow SWL(psi) + SWL(ft)
8/4/2023 162 190 75 _____ 35

(11) WELL LOG Ground Elevation _____
Material From To
TOP SOIL 0 2
BROWN CLAY 2 8
BROWN CLAY & CINDERS 8 24
RED & GRAY CINDERS, FRACTURED 24 46
CINDERS, BROKEN & RHYOLITE 46 162
Gray Rhyolite W/Cinders, Broken 162 190
Construction
Begin Date 8/2/2023 Begin Time 08 00 End Date 8/7/2023

(unbonded) Water Well Constructor Certification
I certify that the work I performed on the construction, deepening, alteration, or abandonment of this well is in compliance with Oregon water supply well construction standards. Materials used and information reported above are true to the best of my knowledge and belief.
License Number _____ Date _____
Signed _____

(bonded) Water Well Constructor Certification
I accept responsibility for the construction, deepening, alteration, or abandonment work performed on this well during the construction dates reported above. All work performed during this time is in compliance with Oregon water supply well construction standards. This report is true to the best of my knowledge and belief.
License Number 1256 Date 8/8/2023
Signed KARL MOORE JR (E-filed)
Contact Info (optional) WILMA BENSON

WATER SUPPLY WELL REPORT -
 continuation page

HOOD 51264

WELL I.D. LABEL#

150848

START CARD #

1059090

8/8/2023

ORIGINAL LOG #

(2a) PRE-ALTERATION

Dia	+	From	To	Gauge	Stl	Plstc	Wld	Thrd
					○ ○ ○ ○ ○ ○		□ □ □ □ □ □	□ □ □ □ □ □
Material		From	To	Amt	sacks/lbs			

(5) BORE HOLE CONSTRUCTION

BORE HOLE			SEAL				sacks/
Dia	From	To	Material	From	To	Amt	lbs
							Calculated
							Calculated
							Calculated
							Calculated

FILTER PACK

From	To	Material	Size

(6) CASING/LINER

Casing Liner	Dia	+	From	To	Gauge	Stl	Plstc	Wld	Thrd
○ ○ ○ ○ ○ ○						○ ○ ○ ○ ○ ○		□ □ □ □ □ □	□ □ □ □ □ □

(7) PERFORATIONS/SCREENS

Perf/	Casing/	Screen	From	To	Scrn/slot	Slot	# of	Tele/
Screen	Liner	Dia	From	To	width	length	slots	pipe size

(8) WELL TESTS: Minimum testing time is 1 hour

Yield gal/min	Drawdown	Drill stem/Pump depth	Duration (hr)

Water Quality Concerns

From	To	Description	Amount	Units

(10) STATIC WATER LEVEL

SWL Date	From	To	Est Flow	SWL(psi)	+ SWL(ft)

(11) WELL LOG

Material	From	To

Received
MAY 28 2024
OWRD

Name of person(s) who assisted with construction and Trainee License # / Helper #

Assistant Name	Type	#
CHRISTIAN COE	HELPER WATER	8888875

Comments/Remarks

WATER SUPPLY WELL REPORT - Map with location identified must be attached and shall include an approximate scale and north arrow

HOOD 51264

8/8/2023

Received

MAY 28 2024

Map of Hole

OWRD

**STATE OF OREGON
WELL LOCATION MAP**

This map is supplemental to the WATER SUPPLY WELL REPORT

Oregon Water Resources Department
725 Summer St NE, Salem OR 97301
(503)896-0900



LOCATION OF WELL

Latitude: 45.50531800 Datum: WGS84

Longitude: -121.59791100

Township/Range/Section/Quarter-Quarter Section:

WM1.00S10.00E6SESW

Address of Well:

5050 CULBERTSON DR, PARKDALE, OR 97041

Well Label: 150848

Printed: August 8, 2023

DISCLAIMER: This map is intended to represent the approximate location the well. It is not intended to be construed as survey accuracy in any manner.

Provided by well constructor



**Oregon Water Resources Department
Well Log Information System**

Well Log: HOOD 51264

- [Main](#)
- [Help](#)
- [Return](#)
- [Contact Us](#)

Well Information (Click to Collapse...)

Identification
 Type of Report: Water Well
 Type of Work: NEW
 Well Report: HOOD 51264 [View Log](#)
 Well Label: 150848
 Start Card: 1059090

Original Report:
 Owner Well Nbr:
 Company Job Nbr:
 Primary Use: DOMESTIC
 Complete Date: 08/07/2023

Land Owner
 Name: SANDRA PORTER
 Company: HP MT VIEW ESTATES LLC
 5050 CULBERTSON DR
 Address: PARKDALE, OR 97041

Location (Click to Collapse...)

Latitude/Longitude
 Latitude: 45.50631800
 Longitude: -121.59791100
 Horiz. Error: 99.00 ft.

Location
 County: HOOD
 TRSQ: WM1.00S10.00E8SESW
 Tax Map:
 Tax Lot: 5500
 Lot:
 Block:
 Subdivision:
 Street of Well: 5050 CULBERTSON DR
 PARKDALE, OR 97041
 WM District: 3
 Surface Elev:
[Well Report Mapping Tool](#)

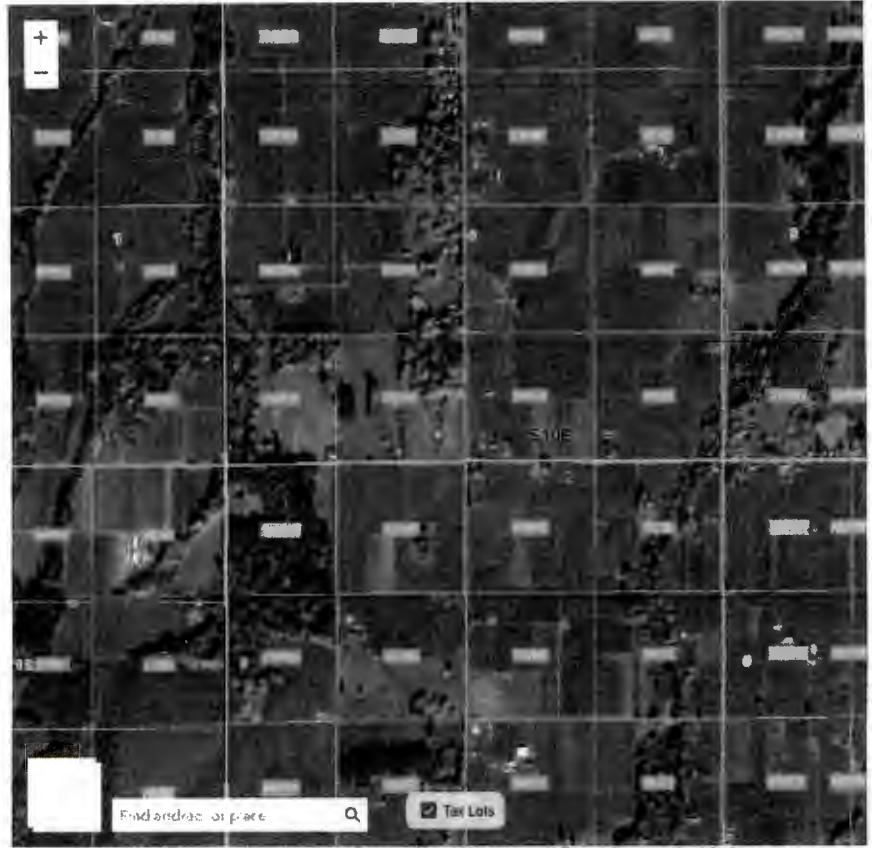

Maxar | Oregon Water Resources Department and Bureau of Land Management | Respective counties | State ... Powered by Esri

Note: Tax lot overlay available only for a few counties.

Well Construction (Click to Collapse...)

<p>Construction Start Date: 08/02/2023 Completed Date: 08/07/2023 Drill Method: Rotary Air Depth of Completed Well: 190.00 Est. Depth Drilled: 190.00 Special Standards: <input type="checkbox"/> Seal Placed Method: OTHER - POUR IN Abandonment Start Date: Abandonment Completed Date:</p>	<p>Backfill Backfill Placement: ft to ft Backfill Material: Explosives Used: <input type="checkbox"/> Explosive Type: Explosive Amount:</p>	<p>Filter Pack Filter Pack: Filter Pack Material: Filter Pack Size:</p>
---	---	---

Bore Hole				Seal				Abandonment Log					
Row	Diameter (in)	From (ft)	To (ft)	Row	Material	From (ft)	To (ft)	Amount	Amount Calc.	No data matches search criteria.			
1	10.00	0.00	20.00	1	Bentonite	0.00	20.00	15.00	9.13				
2	6.00	20.00	190.00										

Casing/Liner														
Row	Cases/ Liner	Diameter (in)	From (ft)	To (ft)	In (ft)	Gauge	Material	Weld	Case	Thread	Shoe Inside	Shoe Outside	Shoe Other	Shoe Location
1	C	6.00	-1.00	179.00	.250	ST								179.00

Temporary Casing			
Temp.Casing	Diameter (in)	From (ft)	To (ft)
	10.00	-1.00	19.00

Perforations
No data matches search criteria.

Screens
No data matches search criteria.

- Well Test** (Click to Expand...)
- Static Water Level** (Click to Expand...)
- Lithology** (Click to Expand...)

Received
MAY 28 2024
OWRD

AMERITITLE

EXHIBIT 'A'

LEGAL DESCRIPTION

File No. 505296AM

The South half of the Easterly 661.08 feet of the South half of the Southwest quarter of Section 6, Township 1 South, Range 10 East of the Willamette Meridian, in the County of Hood River and State of Oregon.

Received
MAY 28 2024
OWRD

Figure 1: Map of Division 33 Areas

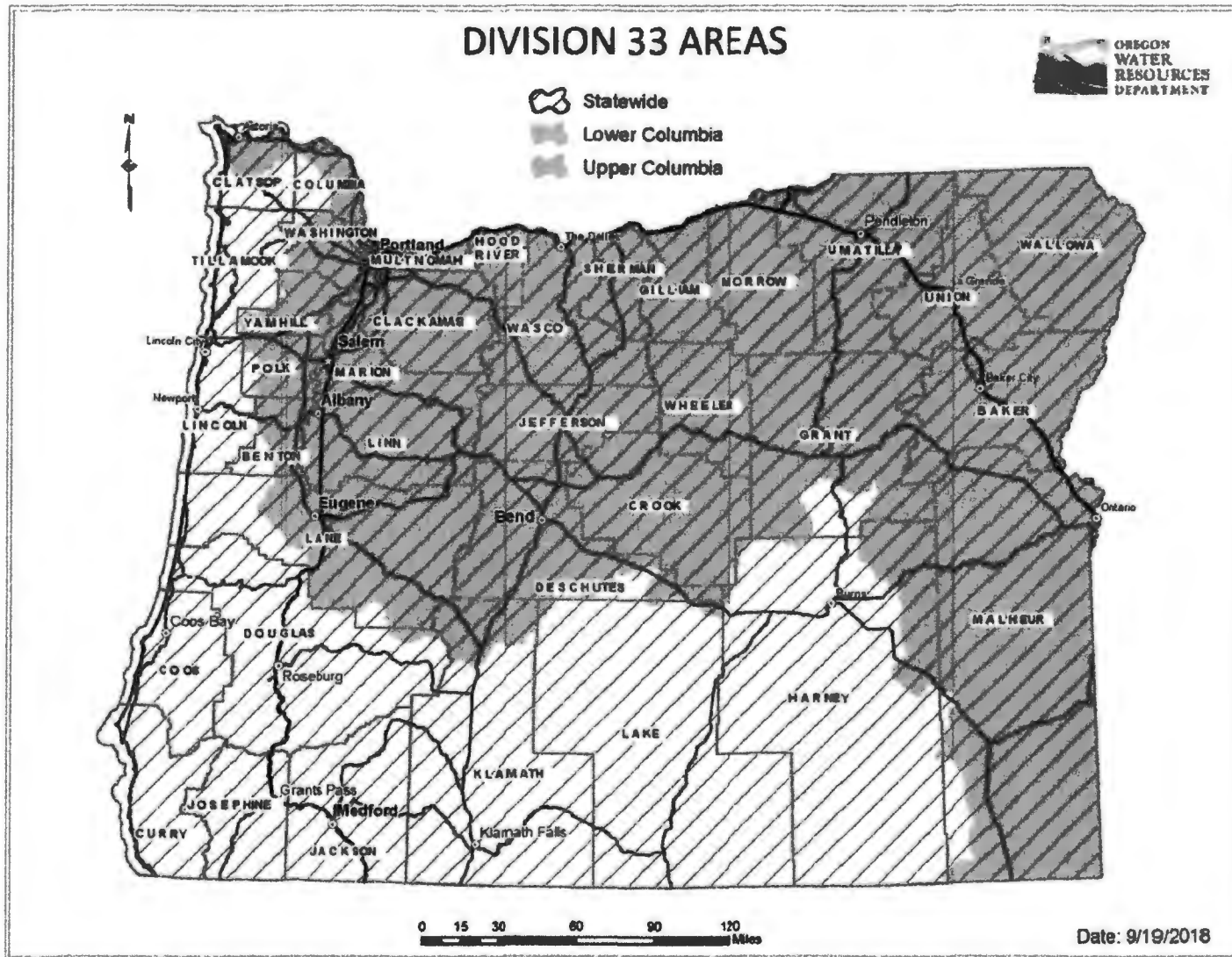

Received
MAY 28 2024
OWRD

For more detailed information, click on the following link and enter the TRSQQ or the Lat/Long of a POA and click on "Submit" to retrieve a report that will show which section, if any, of the Division 33 rules apply: https://apps.wrd.state.or.us/apps/misc/lkp_trsqg_features/

Minimum Requirements Checklist

Minimum Requirements (OAR 690-310-0040, OAR 690-310-0050 & ORS 537.140)

Include this checklist with the application

Check that each of the following items is included. The application will be returned if all required items are not included. If you have questions, please call the Water Rights Customer Service Group at (503) 986-0900.

Please submit the original application and signatures to the Water Resources Department. Applicants are encouraged to keep a copy of the completed application.

- SECTION 1: Applicant Information and Signature
- SECTION 2: Property Ownership
- SECTION 3: Well Development
- SECTION 4: Sensitive, Threatened or Endangered Fish Species Public Interest Information
- SECTION 5: Water Use
- SECTION 6: Water Management
- SECTION 7: Project Schedule
- SECTION 8: Resource Protection
- SECTION 9: Within a District
- SECTION 10: Remarks

Include the following additional items:

- Land Use Information Form with approval and signature of local planning department (*must be an original*) or signed receipt.
- Provide the legal description of: (1) the property from which the water is to be diverted, (2) any property crossed by the proposed ditch, canal or other work, and (3) any property on which the water is to be used as depicted on the map.
- Fees - Amount enclosed: \$ 1,980⁰⁰
See the Department's Fee Schedule at www.oregon.gov/owrd or call (503) 986-0900.
- Map that includes the following items:
 - Permanent quality and drawn in ink
 - Even map scale not less than 4" = 1 mile (example: 1" = 400 ft, 1" = 1320 ft, etc.)
 - North Directional Symbol
 - Township, Range, Section, Quarter/Quarter, Tax Lots
 - Reference corner on map
 - Location of each diversion, by reference to a recognized public land survey corner (distances north/south and east/west)
 - Indicate the area of use by Quarter/Quarter and tax lot identified clearly.
 - Number of acres per Quarter/Quarter and hatching to indicate area of use if for primary irrigation, supplemental irrigation, or nursery
 - Location of main canals, ditches, pipelines or flumes (if well is outside of the area of use)

Received

MAY 28 2024

OWRD

Water-Use Permit Application Processing

1. Completeness Determination

The Department evaluates whether the application and accompanying map contain all of the information required under OAR 690-310-0040 and OAR 690-310-0050. The Department also determines whether the proposed use is prohibited by statute. If the Department determines that the application is incomplete, all fees have not been paid, or the use is prohibited by statute, the application and all fees submitted are returned to the applicant.

2. Initial Review

The Department reviews the application to determine whether water is available during the period requested, whether the proposed use is restricted or limited by rule or statute, and whether other issues may preclude approval of or restrict the proposed use. An Initial Review (IR) containing preliminary determinations is mailed to the applicant. The applicant has 14 days from the mailing date to withdraw the application from further processing and receive a refund of all fees paid minus \$310. The applicant may put the application on hold for up to 180 days and may request additional time if necessary.

3. Public Notice

Within 7 days of the mailing of the initial review, the Department gives public notice of the application in the weekly notice published by the Department at www.oregon.gov/owrd. The public comment period is 30 days from publication in the weekly notice.

4. Proposed Final Order Issued

The Department reviews any comments received, including comments from other state agencies related to the protection of sensitive, threatened or endangered fish species. Within 60 days of completion of the IR, the Department issues a Proposed Final Order (PFO) explaining the proposed decision to deny or approve the application. A PFO proposing approval of an application will include a draft permit, and may request additional information or outstanding fees required prior to permit issuance.

5. Public Notice

Within 7 days of issuing the PFO, the Department gives public notice in the weekly notice. Notice includes information about the application and the PFO. Protest must be received by the Department within 45 days after publication of the PFO in the weekly notice. Anyone may file a protest. The protest filing fee is \$480.00 for the applicant and \$950.00 for non-applicants. Protests are filed on approximately 10 percent of Proposed Final Orders. If a protest is filed the Department will attempt to settle the protest but will schedule a contested case hearing if necessary.

6. Final Order Issued

If no protests are filed, the Department can issue a Final Order within 60 days of the close of the period for receiving protest. If the application is approved, a permit is issued. The permit specifies the details of the authorized use and any terms, limitations or conditions that the Department deems appropriate

