

STATUTORY
WARRANTY
DEED SAY'S

THE SOUTH HALF
OF THE EASTERLY
661.08 FEET OF
THE SOUTH HALF
OF THE SOUTHWEST
QUARTER OF
SECTION 6,
TOWNSHIP 1 SOUTH,
RANGE 10 EAST
OF THE
WILLAMETTE
MERIDIAN,
IN THE
COUNTY OF
HOOD RIVER AND
STATE OF OREGON.

PORTER LOTS

LOCATED IN THE SE 1/4 OF THE SW 1/4, OF
SECTION 6, T. 1S., R. 10E., W.M.
HOOD RIVER COUNTY, STATE OF OREGON

LEGEND

WELL * = LOCATION OF WELL
150848

WELL IS LOCATED
279' WEST
253' NORTH
OF
SURVEY MARKER 249
IN THE SE CORNER OF
TAX LOT # 5502, PARCEL 2

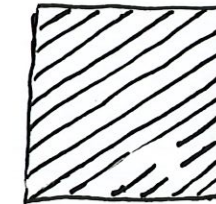

= AREA TO BE
IRRIGATED
9.0 ACRES

TAX LOT
5500

TAX LOT
5503

TAX LOT 5300

TAX LOT
5501

TAX LOT
5502

TAX LOT
5502

TAX LOT
5501

TAX LOT
5502
PARCEL 1

TAX LOT
5502
PARCEL 2

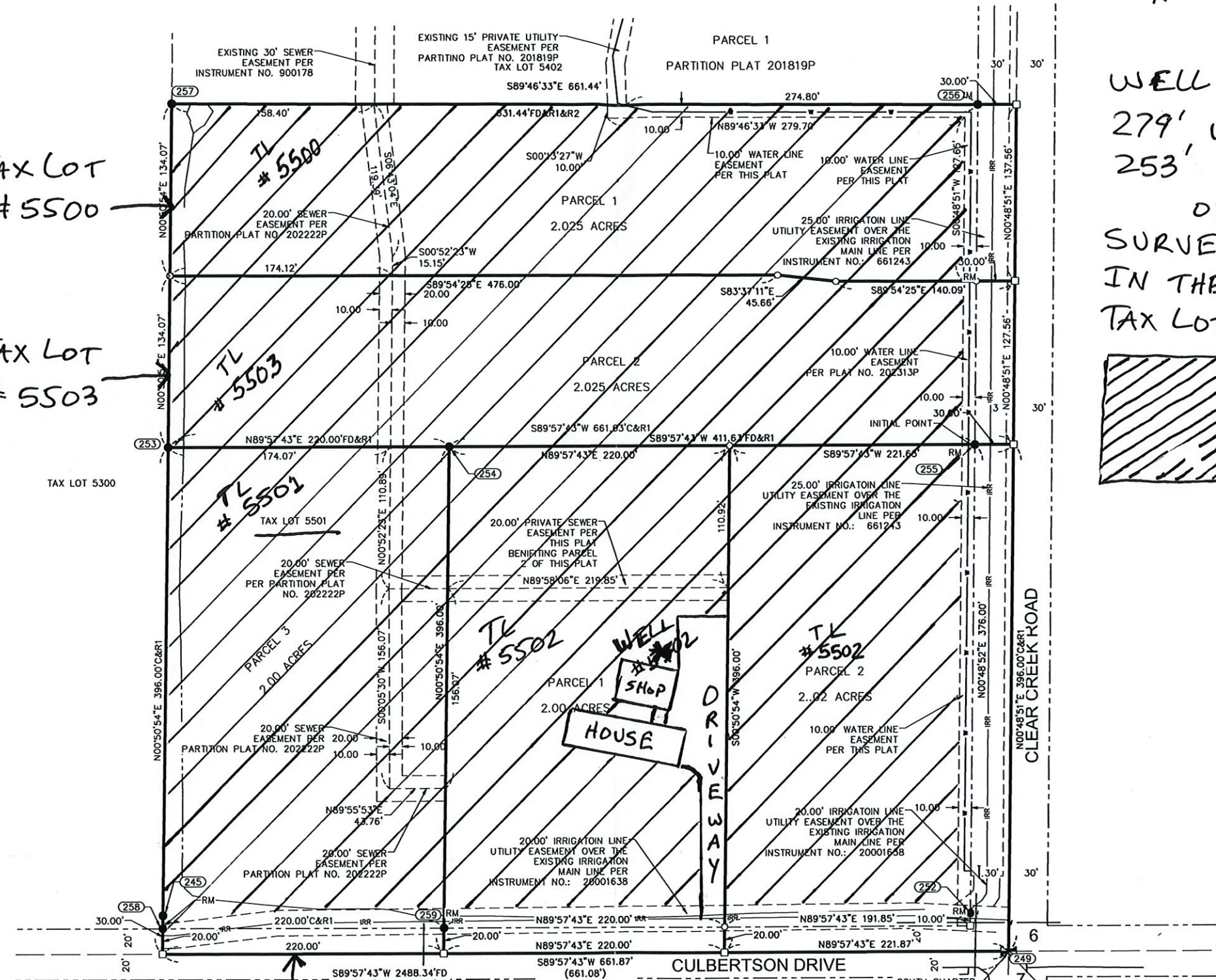

AREA NOTE:

AREAS ARE CALCULATED TO THE CENTERLINE OF CLEAR CREEK ROAD AND CULBERTSON DRIVE.

REGISTERED
PROFESSIONAL
LAND SURVEYOR

OREGON
JULY 12, 2016
LEONIDES J. SANDOVAL
58608
Expires 6-30-2024

KA
Klein & Associates, Inc.
ENGINEERING • SURVEYING • PLANNING
1411 13th Street • Hood River, OR 97031
TEL: 541-386-3322 • FAX: 541-386-2515

SHEET 1 OF 1
WILLAMETTE MERIDIAN
HOOD RIVER COUNTY, OREGON

1/4	SEC	T.	R.
6	1S.	10E.	

SURVEY PERFORMED FOR:
SANDRA PORTER
DATE OF MONUMENT: FEBRUARY 5, 2024
PROJECT: 21-10-13 DRAFT: LS
FILE: 211013-PLAT-R5.DWG LAYOUT TAB: LAYOUT1

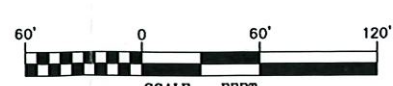

Received
MAY 28 2024
OWRD