

Name Jerry E. Mercer
By
Address 1179 Slagle Creek Rd.
Grants Pass, OR 97526

Application No. G G10225
Permit No. G G 9266
Certificate No. 57870

Stream Index, Page No. 15-114
36-114-5

FEES PAID		
Date	Amount	Receipt No.
3-23-81	30.00	23298
FEES REFUNDED		
Date	Amount	Check No.

Date filed March 23, 1981
Priority March 23, 1981
Action suspended until OK cert
M
Return to applicant
Date of approval APR 30 1981

ASSIGNMENTS

Date	To Whom	Address	Volume	Page

CONSTRUCTION

Date for beginning APR 30 1982
Date for completion OCT 1 1982
Extended to
Date for application of water OCT 1 1983
Extended to

REMARKS

Card for B OCT 19 1982
DW approved pump test 8/21/91

PROSECUTION OF WORK

Form "A" filed started
Form "B" filed Nov. 8, 1982
Form "C" filed Nov. 8, 1982

FINAL PROOF

Blank mailed AUG 10 1988
Proof received
Date certificate issued OCT 21 1988

Form C (690-9-77)

IMPORTANT—This form is a notice to the Water Resources Director that permittee is ready to make final proof to the extent to which the water has actually been applied to the intended use under the terms of the permit. Permittee is cautioned that Certificate of Water Right will be issued based on the extent of the quantity and use as determined by the final proof of inspection and survey which will be made in response to the filing of this Form C.

NOTE: In the case of an irrigation permit, this Form C should not be mailed to the Water Resources Department until all of the land described in the permit, which it is intended to irrigate under this permit at any time, has actually been irrigated.

Fill out, detach and mail to the Water Resources Department, Salem, OR 97310, when all of the water has been applied.

Application No. G-10225

NOTICE OF COMPLETE APPLICATION OF WATER TO A BENEFICIAL USE

Jerry E. Mencer, the holder of Permit No. G 9266

to appropriate the public waters of the state of Oregon, completely applied the waters to a beneficial use in accordance with the terms of said permit, on the 2 day of JUNE, 1981.

Remarks: System originally described started on this date.

but pump unsatisfactory. So main line described in application attachment was installed and application since this started July 6th 1981

IN WITNESS WHEREOF, I have hereunto set my hand this 4 day of November, 1982

Jerry E. Mencer
(Signature of Applicant)

1129 Single Oak Rd. Grants Pass, Ore.
(Address) 97526

Form B (690-9-77)

Application No. G-10225
G 9266

NOTICE OF COMPLETION OF CONSTRUCTION

I, Jerry E. Mencer, the holder of Permit No. G-9266 to appropriate the public waters of the state of Oregon, completed the construction of the works described

hereon the 6 day of July, 1982

Remarks: If the works have less capacity than described in the permit, or you have definitely abandoned part of the proposed develop-

ment, you should so state in order that our records may not be unnecessarily encumbered.

IN WITNESS WHEREOF, I have hereunto set my hand this 4 day of November, 1982

Jerry E. Mencer
(Signature of Applicant)

1129 Single Oak Rd. Grants Pass, Ore.
(Address) 97526

Fill out, detach and mail to the Water Resources Department, Salem, OR 97310, when construction work is completed.

RECEIVED

NOV 8 1982
WATER RESOURCES DEPT.
SALEM, OREGON

RECEIVED

NOV 8 1982
WATER RESOURCES DEPT.
SALEM, OREGON

OK
97526

OK
97526

Scale 1" = 400'

TWP 38 S
R. 4 W

SEC COR
FD PER BLM 1965
BRASS CAP & D.T.'S

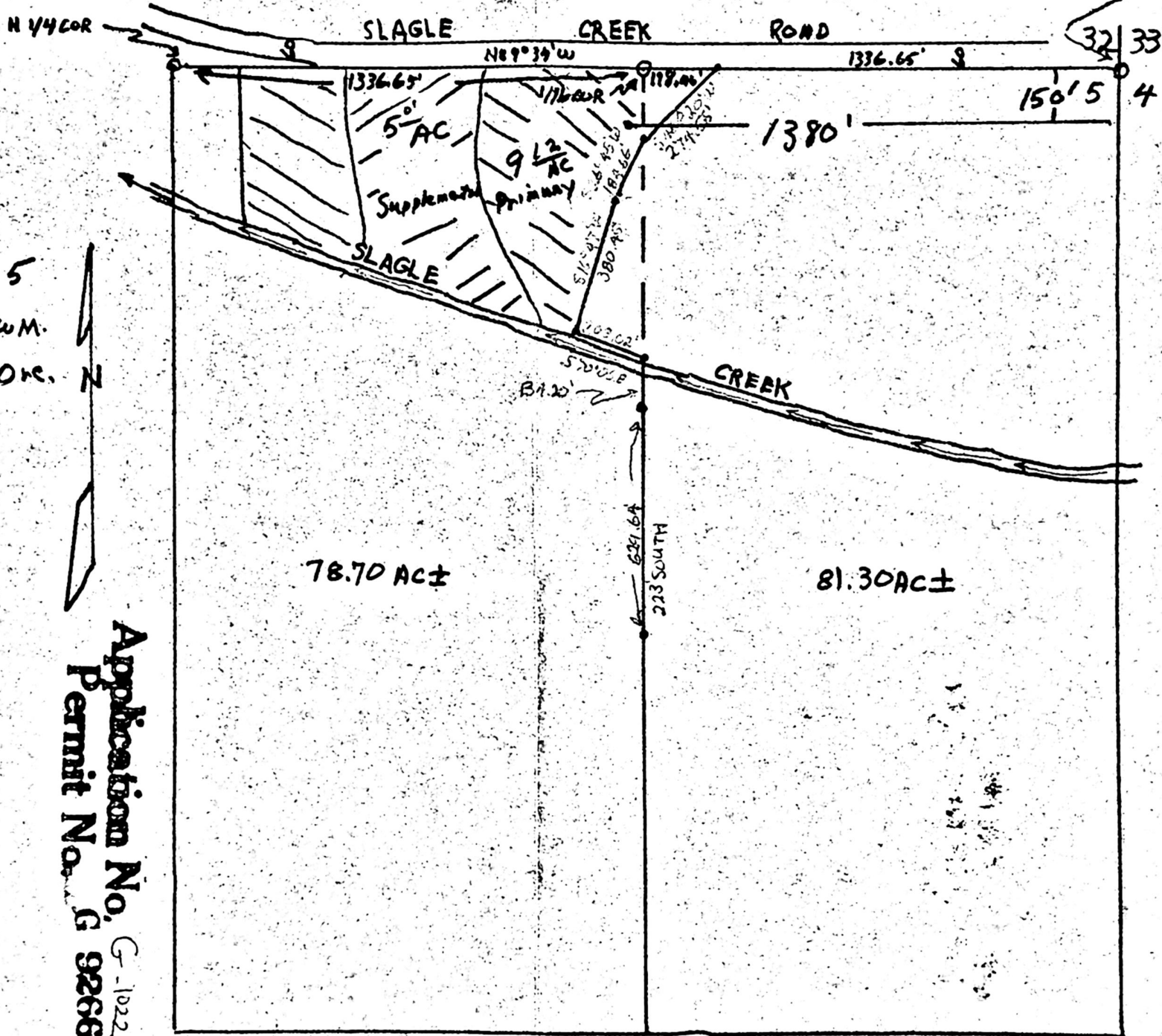

NE 1/4 of Sec 5
T. 38 S, R. 4 W, W.M.
Jackson County, Ore.

Application No. G-10225
Permit No. G 9266

RECEIVED

MAR 23 1991

WATER RESOURCES DEPT
SALEM, OREGON

SEC. COR.
FD. PER. C.S. OFF., 1954
1/4" I.P. & B.T.

Distribution System for sprinkler
irrigation not to scale.

SEC. COR.
FD. PER. B.L.M. 1965
BRASS C.P. & B.T.'s

31 32
6 5

32 33
5 4

A SURVEY OF LAND IN THE N 1/4 OF SEC. 5,
T. 38 S., R. 4 W., W.M., JACKSON CO., ORE.

FOR RAMSAY REALTY
ROUTE 1, BOX 221-
JACKSONVILLE, ORE.

BY GERALD D. RILEY, R.S. 705
214 NW 6th. ST.
GRANTS PASS, ORE.

D'WN. BLAIR J. TUDOR, II

DATE: OCTOBER 27, 1972.

SCALE: 1" = 400'

RECEIVED
MAR 23 1981
WATER RESOURCES DEPT
SALEM, OREGON

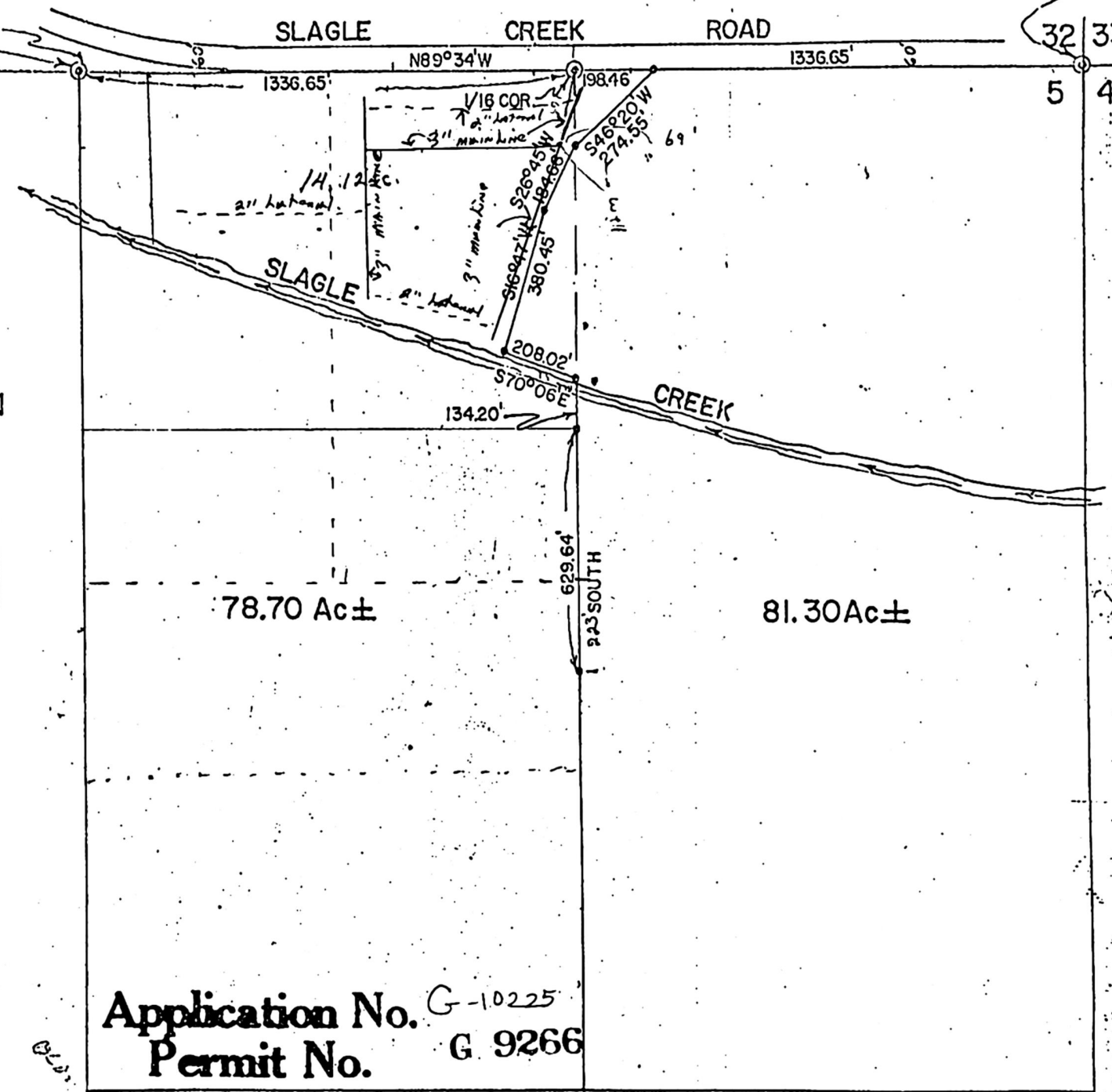
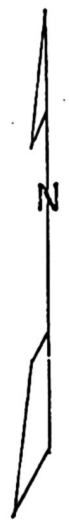

Application No. G-10225
Permit No. G 9266

BLM 77.00

77.71 10/19/79

August 21, 1991

Jerry E. Mercer
1179 Slagle Creek Road
Grants Pass OR 97526

USER-ID: 9928

Dear Mr. Mercer,

With regard to the pump test requirements for the following well and its associated water right:

POD-ID	Well	Application	Permit	Certificate	Status
20663	A Well	G-10225	G-9266	57870	Approved

The Water Resources Department has reviewed and accepted the pump test results you submitted. The Department requires no further testing of this well at this time. However, you will be required to submit a static water level measurement of the well on the ten-year anniversary of the test you conducted.

We appreciate your cooperation in this program. If you have any questions, please contact Bill Ferber at the address below or by calling 378-8455.

Sincerely,

Sam Allison

Fa

FRED LISSNER, Manager
Groundwater/Hydrology Section

cc: Water Rights Section



3850 Portland Rd NE
Salem, OR 97310
(503) 378-3739
FAX (503) 378-8130

STATE OF OREGON

COUNTY OF JACKSON

PROPOSED CERTIFICATE OF WATER RIGHT

JERRY E. MERCER,
of 1179 SLAGLE CREEK ROAD, GRANTS PASS, OREGON 97526, has a right to
the use of ONE WELL in the APPELEGATE RIVER BASIN for the purpose of
IRRIGATION OF 9.12 ACRES AND SUPPLEMENTAL IRRIGATION OF 5.6 ACRES.

The right has been perfected under Permit G-9266. The date
of priority is MARCH 23, 1981. The right is limited to not more than
0.13 CUBIC FOOT PER SECOND or its equivalent in case of rotation,
measured at the well. The well is located as follows:

NW1/4 NE1/4, SECTION 5, T38S, R4W, WM; 110 FEET SOUTH & 1380 FEET
WEST FROM NE CORNER SECTION 5.

The amount of water used for irrigation, together with the
amount secured under any other right existing for the same lands,
shall be limited to ONE-EIGHTIETH of one cubic foot per second per
acre, or its equivalent for each acre irrigated and shall be further
limited to a diversion of not to exceed 2.5 acre-feet per acre for
each acre irrigated during the irrigation season of each year.

The right shall conform to such reasonable rotation system
as may be ordered by the proper state officer.

A description of the place of use under the right, and to
which such right is appurtenant, is as follows:

PRIMARY 9.12 ACRES NW1/4 NE1/4
SUPPLEMENTAL 5.6 ACRES NW1/4 NE1/4
SECTION 5
TOWNSHIP 38 SOUTH, RANGE 4 WEST, WM

The right to the use of the water for the above purpose is restricted
to beneficial use on the lands or place of use described.

Scale 1" = 400'

TWP 38 S
R. 4 W

SEC COR
FD PER BLM 1965
BRASS CAP & D.T.S

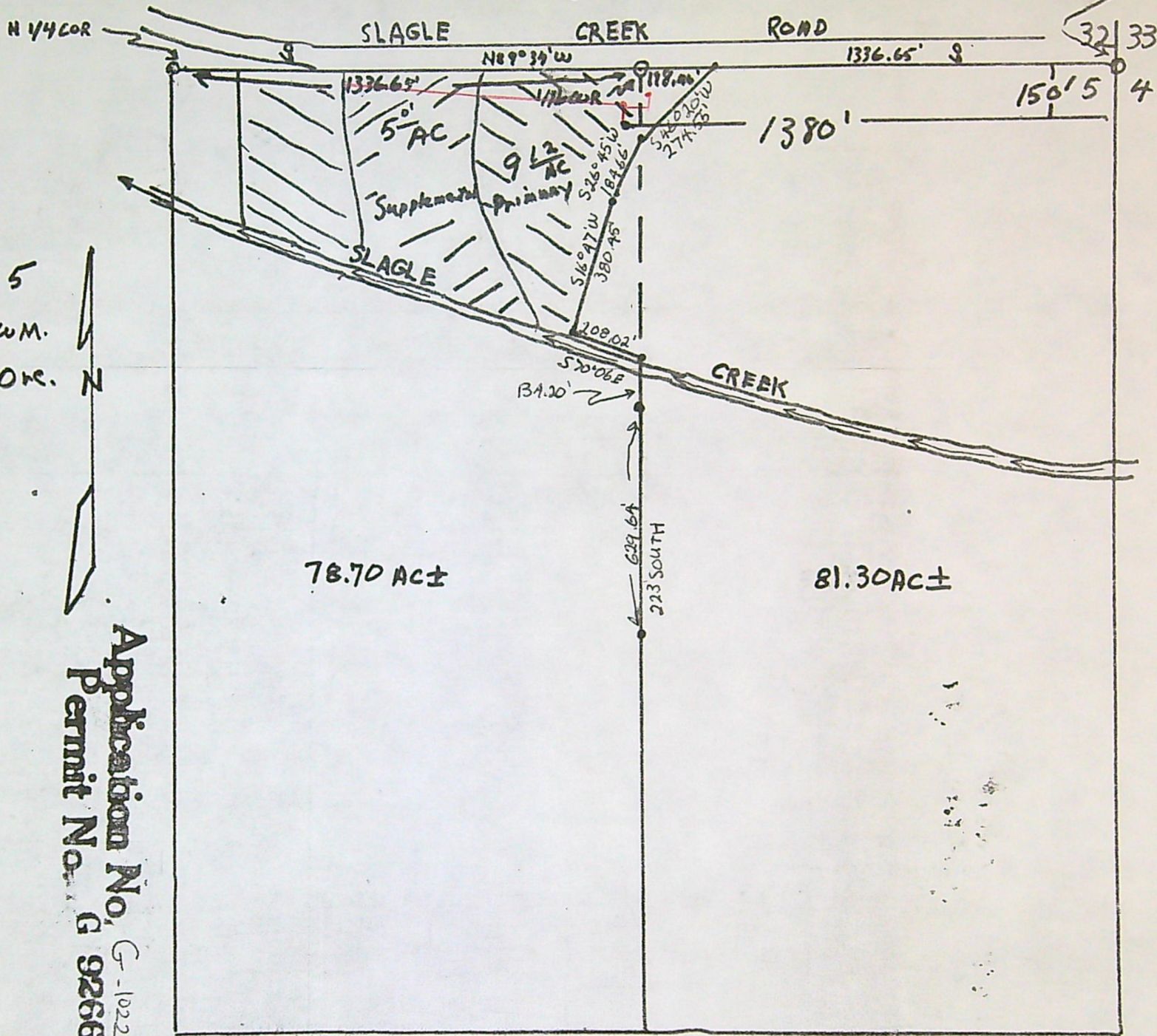

NE 1/4 of Sec 5
T. 38 S, R. 4 W, W.M.
Jackson County, Ore.

Application No. G-10225
Permit No. G 9266

RECEIVED

MAR 23 1991

WATER RESOURCES DEPT
SALEM, OREGON

Red line indicates 2" PVC main line risers at 90° intervals. 20 towards then Run south towards the creek

12/82

Application No. G-10225 ✓ 179-1166

Permit No. G 9266 ✓

9:00-9:15
4 PLACE NUMBER
NO ON LEFT.

RECEIVED

STATE OF OREGON WATER RESOURCES DEPARTMENT

MAR 23 1981

Application for a Permit to appropriate Ground Water

WATER RESOURCES DEPT
SALEM, OREGON

I, Jerry E. Mercer
(Name of Applicant)

of 1179 Slagle Creek Road, Grants Pass
(Mailing Address) (City)

State of Oregon, 97526 Phone No. 846-6535
(Zip Code)

do hereby make application for a permit to appropriate the following described ground waters of the State of Oregon:

1. The development will consist of 1 well
(Give number of wells, tile lines, infiltration galleries, etc.)

having a diameter of 6" and an estimated depth of 100 feet.

2. The well or other source is to be located 150 ft. S and 1380 ft. W
(N. or S.) (E. or W.)

from the NE corner of Sec 5
(Public Land Survey Corner)

(If there is more than one well, each must be described)

being within the NW $\frac{1}{4}$ of the NE $\frac{1}{4}$ of

Sec. 5 Tp. 38 S R. 4 W, W. M., in the county of Jackson

3. Location of area to be irrigated, or place of use if use other than irrigation.

Township	Range	Section	List $\frac{1}{4}$ $\frac{1}{4}$ of Section	List use and/or number of acres to be irrigated
<u>38 S</u>	<u>4 W</u>	<u>5</u>	<u>NW $\frac{1}{4}$ NE $\frac{1}{4}$</u>	<u>9.12 Ac. Primary</u> <u>5.6 Ac. Supplemental</u>

1158
primary T-5337 OK
No other Mercer permits
No other permits for well

4. It is estimated that 100 feet of the well will require welded casing.
(Kind)

5. Depth to water table is estimated 64 Well drilled by Crater well drilling Inc.
(Feet)

CT: ROGUE RIVER SERVICE (8 AC: NW NE)
16422

66353
NCR

PHOTO: 179-1166
7-27-83 BSJ

Permit to appropriate the Public Waters of the State of Oregon

This is to certify that I have examined the foregoing application and do hereby grant the same, SUBJECT TO EXISTING RIGHTS INCLUDING THE EXISTING MINIMUM FLOW POLICIES ESTABLISHED BY THE WATER POLICY REVIEW BOARD and the following limitations and conditions:

The right herein granted is limited to the amount of water which can be applied to beneficial use and shall not exceed ~~0.18~~ ^{0.13 CFS} cubic feet per second measured at the point of diversion from the well or source of appropriation, or its equivalent in case of rotation with other water users, from ^{one well}.

The use to which this water is to be applied is ^{2.2 AC} irrigation and supplemental irrigation. ^{5.6 AC}

If for irrigation, this appropriation shall be limited to ^{1/80th} of one cubic foot per second or its equivalent for each acre irrigated and shall be further limited to a diversion of not to exceed ^{2 1/2} acre feet per acre for each acre irrigated during the irrigation season of each year; provided further that the right allowed herein shall be limited to any deficiency in the available supply of any prior right existing for the same land and shall not exceed the limitation allowed herein.

and shall be subject to such reasonable rotation system as may be ordered by the proper state officer.
The well shall be constructed in accordance with the General Standards for the Construction and Maintenance of Water Wells in Oregon.
The works constructed shall include an air line and pressure gauge or an access port for measuring line, adequate to determine water level elevation in the well at all times.
The permittee shall install and maintain a weir, meter, or other suitable measuring device, and shall keep a complete record of the amount of ground water withdrawn.

The priority date of this permit is ^{March 23, 1981}
Actual construction work shall begin on or before ~~April 30, 1982~~ and shall thereafter be prosecuted with reasonable diligence and be completed on or before ~~October 1, 1982~~
Complete application of the water to the proposed use shall be made on or before ~~October 1, 1983~~
WITNESS my hand this ~~30th~~ day of ^{April}, 19 ⁸¹

James E. Seymour
Water Resources Director

Scale 1 = 400'

T P 38 S
R. 4 W

SEC COR
FD PER BLM 1965
BRASS CAP & B.T.S

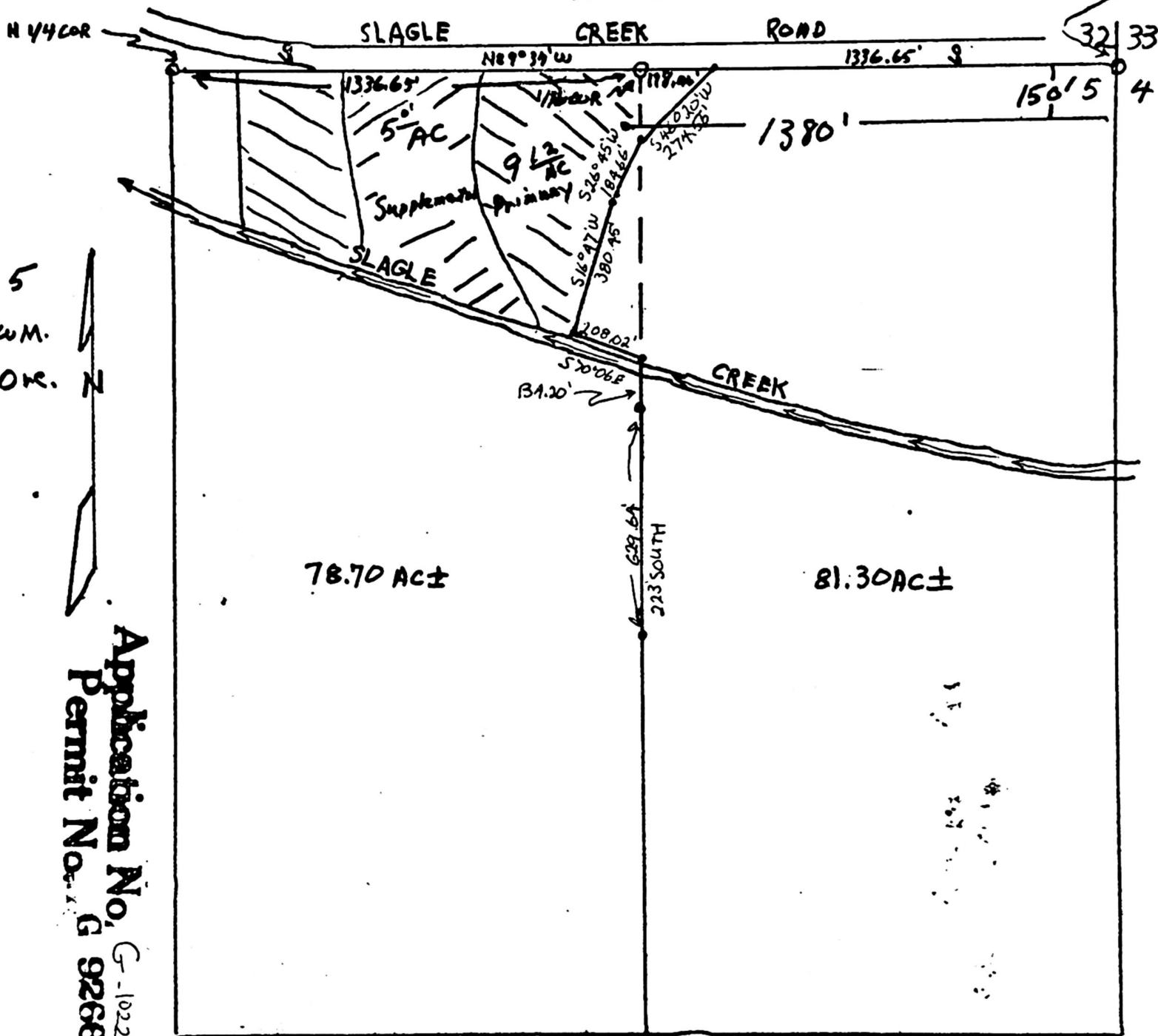

NE 1/4 of Sec 5
T. 38 S, R. 4 W, W.M.
Jackson County, Ore.



Application No. G-10225
Permit No. G 9266

REVIEWED

MAR 23 1981

WATER RESOURCES DEPT
SALEM, OREGON

FINAL PROOF ON APPLICATION No. G-10225 PERMIT No. G-9266
GROUND WATER

INFO: NAME: JERRY E. MERCER
ADDRESS: 1179 SLAGGE CR. RD., GRANTS PASS.

TALKED TO: JERRY

SOURCES: ONE DRILLED WELL

SYSTEM: PUMP FROM WELL

SNL = 18' DD = 66'
USE 30 PSI 14 HEADS

WELL: CASING SIZE: 6"
S.W.L.: _____
DEPTH: 98' $QP = \frac{(7.04)(3)}{(5+18+66+76)} = 0.13 \text{ CFS}$

FLOW (Q): 54 gal/min. $\frac{54}{2.47} = 0.12 \text{ cfs}$
PUMP: MAKE: _____ $QH = \frac{(14)(3.85)}{(450)} = 0.12 \text{ CFS}$
TYPE: SUBM.

SUCTION SIZE: _____
DISCHARGE SIZE: 2" $QA = \frac{(14.72)(1.80)}{(80)} = 0.18 \text{ CFS}$
MODEL No.: _____

RATING: _____ USE 0.13 CFS

MOTOR: MAKE: FRANKLIN
TYPE: ELECT.
HP: 3
RPM: 3450
CONNECTED DIRECT OR PULLEYS: _____

35 psi
 $\frac{20 \times 3}{18 + 82 - 15 + 66} = 0.14$
 $(+ 5.45)$
 $\frac{151}{2}$

SPRINKLER SYSTEM: PORTABLE
MAINLINE: NO. FEET: 1400'
SIZE: 3"
TYPE: ALUM. $\frac{1 \times 4.1}{449} = 0.13$

LATERALS: NO. FEET: 560'
SIZE: 2"
TYPE: ALUM.

SPRINKLERS: NO. HEADS: 14
MAKE: RB
MODEL No.: 30
NOZZLE SIZE: 5/32 X 0
MAXIMUM: 13

IN OPERATION: MEAN PRESSURE: _____
No. OF HEADS: _____

LIFT: SUCTION: 0'
DISCHARGE: -25' to +5'

USE: PASTURE, OATS & ALFALFA CROPS.

TIE: MONUMENTS: JA. CO. B.C. 3132 NN 1/4 COR.
SURVEYED ON: 179-1164 & RAG. TATE.

B. Deuzi James
WATER RIGHTS EXAMINER

DATE: 7-27-83

NOTICE TO WATER WELL CONTRACTOR

The original and first copy of this report are to be filed with the

WATER RESOURCES DEPARTMENT
SALEM, OREGON 97310
within 30 days from the date of well completion.

RECEIVED
WATER WELL REPORT
STATE OF OREGON

OCT 18 1977

(Please type or print)

(Do not write above)

State Well No. 385/40-5

Permit No. G-10225

WATER RESOURCES DEPT.

(1) OWNER:

SALEM, OREGON

Name Jerry Mace
Address 1175 S. Adams St. SE
Grants Pass, Oregon

(2) TYPE OF WORK (check):

New Well Deepening Reconditioning Abandon

If abandonment, describe material and procedure in Item 12.

(3) TYPE OF WELL:

Rotary Cable Dug
Driven Jetted Bored

(4) PROPOSED USE (check):

Domestic Industrial Municipal
Irrigation Test Well Other

(5) CASING INSTALLED:

Threaded Welded
Diam. from 4 ft. to 8.5 ft. Gage 252
Diam. from _____ ft. to _____ ft. Gage _____
Diam. from _____ ft. to _____ ft. Gage _____

(6) PERFORATIONS:

Perforated? Yes No.
Type of perforator used air jet
Size of perforations 1/4 in. by 10 in.
20 perforations from 6.7 ft. to 8.7 ft.
perforations from _____ ft. to _____ ft.
perforations from _____ ft. to _____ ft.

(7) SCREENS:

Well screen installed? Yes No

Manufacturer's Name _____ Model No. _____
Type _____ Diam. _____ Slot size _____ Set from _____ ft. to _____ ft.
Diam. _____ Slot size _____ Set from _____ ft. to _____ ft.

(8) WELL TESTS:

Drawdown is amount water level is lowered below static level

Was a pump test made? Yes No If yes, by whom?
Flow: _____ gal./min. with _____ ft. drawdown after _____ hrs.
Artesian flow _____ g.p.m.
Temperature of water _____ Depth artesian flow encountered _____ ft.

(9) CONSTRUCTION:

Well seal—Material used CEMENT
Well sealed from land surface to 20 ft.
Diameter of well bore to bottom of seal 10 in.
Diameter of well bore below seal 6
Number of sacks of cement used in well seal 6 sacks
How was cement placed? PRESSURE
from bottom up

(10) LOCATION OF WELL:

County Wheeler Driller's well number _____
1/4 Section 5 T. 35 S. R. 4W W.M.
Bearing and distance from section or subdivision corner _____

(11) WATER LEVEL: Completed well.

Depth at which water was first found 6.7 ft.
Static level 18 ft. below land surface. Date 10-2-77
Artesian pressure _____ lbs. per square inch. Date _____

(12) WELL LOG:

Diameter of well below casing 6
Depth drilled 100 ft. Depth of completed well 100 ft.

Formation: Describe color, texture, grain size and structure of materials; and show thickness and nature of each stratum and aquifer penetrated, with at least one entry for each change of formation. Report each change in position of Static Water Level and indicate principal water-bearing strata.

MATERIAL	From	To	SWL
<u>Soil</u>	<u>0</u>	<u>1</u>	
<u>CLAY</u>	<u>1</u>	<u>23</u>	
<u>GRAVEL DECOMPOSED BROWN</u>	<u>23</u>	<u>67</u>	<u>18</u>
<u>GRAVEL DECOMPOSED BROWN</u>	<u>67</u>	<u>87</u>	
<u>GRAVEL DECOMPOSED BROWN</u>	<u>87</u>	<u>100</u>	

Work started 10-7 1977 Completed 10-7 1977
Date well drilling machine moved off of well 10-7 1977

Drilling Machine Operator's Certification:

This well was constructed under my direct supervision. Materials used and information reported above are true to my best knowledge and belief.
(Signed) [Signature] Date 10-10-77
(Drilling Machine Operator)
Drilling Machine Operator's License No. 819

Water Well Contractor's Certification:

This well was drilled under my jurisdiction and this report is true to the best of my knowledge and belief.
Name Clifton Well Drilling Inc.
(Person, firm or corporation) (Type or print)
Address 1975 Delta Water & Well Drilling
(Signed) [Signature]
(Water Well Contractor)
Contractor's License No. 375 Date 10-11-77

Was a drive shoe used? Yes No Plugs _____
Did any strata contain unusable water? Yes No
Type of water? _____ depth of strata _____
Method of sealing strata off _____
Was well gravel packed? Yes No Size of gravel _____
Gravel placed from _____ ft. to _____ ft.

RECEIVED

MAR 23 1981

WATER RESOURCES DEPT
SALEM, OREGON



Water Resources Department

MILL CREEK OFFICE PARK

555 13th STREET N.E., SALEM, OREGON 97310

PHONE 378-8508

November 22, 1982

Jerry E. Mercer
1179 Slagle Creek Rd.
Grants Pass, OR 97526

File No. G-10225

COPY

This will acknowledge receipt of your notice to the effect that complete application of water has been made under permit number G-9266

Pursuant to your report and in line with the general practice of this office, a survey will be made at a later date.

After this survey, proof may be made and certificate issued covering the actual use of water as found by the engineer. In case of irrigation, any lands described in the permit that have not been irrigated will be automatically eliminated from the water right.

In the meantime, the permit which you hold will be valid evidence of the water right in question so long as you continue to use the water.

Sincerely,

Bruce A. Estes, Supervisor
Survey-Certificate Section
Water Rights Division

Form 690-10-128

Your permit is enclosed because it should be kept with your records.

May 4, 1981

Jerry E. Mercer
1179 Slagle Creek Road
Grants Pass, Oregon 97526

G-10225

Dear Mr. Mercer:

G-9266.



Water Resources Department

MILL CREEK OFFICE PARK

555 13th STREET N.E., SALEM, OREGON 97310

PHONE 378-3066 or
1-800-452-7813

March 31, 1981

Jerry E. Mercer
1179 Slagle Creek Road
Grants Pass, OR 97526

Dear Sirs:

REFERENCE: File G-10225

We have received your application for use of water for irrigation and supplemental irrigation along with the supporting data and fees. Our Receipt 23298 is enclosed. Your application has been filed and assigned number G-10225.

Because of the many applications which have been filed in recent months, we are temporarily behind in our processing. Your application will be examined in detail as soon as possible. We will contact you if we need any additional information. If a permit is required to satisfy the conditions of a loan or land sale or if other emergency conditions exist, please let us know and we will attempt to process your application in the shortest possible time.

The permit approving your application will be issued without further correspondence if no additional information is required. The proposed appropriation will be subject to existing minimum flows and demands of prior rights during periods of low water.

Thank you for your patience.

Sincerely,

RALPH H. JACKSON
Supervisor, Application/Permit Section
Water Rights Division

RHJ:wpc
enclosure
0427A
4438A

COPY

Commencing at the north quarter corner of Section 5 in township 38 South, Range 4 West of the Willamette Meridian in Jackson County, Oregon. The true point of beginning; Thence along the section line North $89^{\circ}34'$ West 1535.11 feet to a $5/8$ " iron rod; Thence South $46^{\circ}28'$ West 274.55 feet to a $5/8$ " iron rod; Thence South $20^{\circ}45'$ West 184.66 feet to a $5/8$ " iron rod; Thence South $16^{\circ}47'$ West 380.45 feet to a $5/8$ " iron rod; Thence South $70^{\circ}06'$ East 208.02 feet to a $5/8$ " iron rod; Thence South 1850.0 feet more or less, to the South line of the Northeast quarter of said Section 5; Thence West, along the said South line 1320.0 feet, more or less, to the West line of the Northeast Quarter of said Section 5; Thence North, along the said West line 2640.0 feet, more or less, to the North quarter corner of said section 5, The true point of beginning.

Application No. G-10225
Permit No. G 9266

RECEIVED

MAR 23 1981

WATER RESOURCES DEPT
SALEM, OREGON