

41/13W-9N

Application No. GR 2125
Certificate No. GR 3954

Name Joe Knutsen
By _____
Address Box 163
Harbor, Oregon

Stream Index, Page No. 15-94 ✓
MODIFIED see Decree V.18 P.240 Cert. No. 49757

FEEES PAID

Date	Amount	Receipt No.
7-15-58	15 ⁰⁰	17707

FEEES REFUNDED

Date	Amount	Check No.

Date filed July 7, 1958 8:00 AM
Tentative priority Aug. 1952
Action suspended until _____
Well log filed _____

ASSIGNMENTS

Date	To Whom	Address	Volume	Page

CONSTRUCTION

Date for completion _____
Extended to _____
Date for application of water _____
Extended to _____

REMARKS

A Sump irrigates 10⁺ acres near Pacific Ocean - Curry County.

PROSECUTION OF WORK

Form "B" filed _____
Form "C" filed _____

STATE OF OREGON

COUNTY OF

CURRY

CERTIFICATE OF WATER RIGHT

This Is to Certify, That

HARVE JOEL STRAHM

of P. O. Box 2216, Harbor
a right to the use of the waters of Harbor Ground Water Reservoir

, State of Oregon 97415 , has
through a well

an tributary of -----
irrigation of 9.7 acres

for the purpose of

and that said right has been confirmed by decree of the Circuit Court of the State of Oregon for Curry County, and the said decree entered of record at Salem, in the Order Record of the WATER RESOURCES DIRECTOR, in Volume 18 , at page 264 ; that the priority of the right thereby confirmed dates from August 10, 1952 that the amount of water to which such right is entitled, for the purposes aforesaid, is limited to an amount actually beneficially used for said purposes, and shall not exceed 0.121 cubic foot per second.

The point of diversion is located in the Lot 2 (SE¼ SW¼), Section 9, T. 41 S., R. 13 W., W.M. Well 1 located 350 feet South and 70 feet West from the NW corner T. Sharp DLC 41.

A description of the place of use under the right, and to which such right is appurtenant, is as follows:

2.8 acres Lot 2 (SW¼ SW¼)
1.5 acres Lot 2 (SE¼ SW¼)

5.4 acres SE¼ SW¼
as projected within T. Sharp DLC 41

Section 9
T. 41 S., R. 13 W., W. M.

And said right shall be subject to all other conditions and limitations contained in said decree.
The right to the use of the water for the purposes aforesaid is restricted to the lands or place of use herein described.

WITNESS the signature of the Water Resources Director, affixed

this date November 25 , 19 80 .

Water Resources Director

Recorded in State Record of Water Right Certificates, Volume 43 , page 49757

Name and Postoffice Address of Appropriator	Date of Relative Priority	Amount Cubic Feet Per Second	Number Acres	Use	Name of Ditch	Stream	Description of Land or Place of Use
¹⁵¹ ANDERSON, V. E. P. O. Box 2033 Harbor, Oregon 97415 (Proof No. 1) (See Finding 15)	July 1951	0.13 (58 gpm)	10.4	Irrigation	Well and pump	Harbor Ground Water Reservoir	10.4 acres NW $\frac{1}{4}$ SE $\frac{1}{4}$ as projected within E. O'Laughlin DLC 42 Section 9 T. 41 S., R. 13 W., W.M.
¹⁵² HASTINGS BULB GROWERS, INC. by President Robert K. Hastings P. O. Box 2155 Harbor, Oregon 97415 (Proof No. 2) (See Finding 16)	July, 1955	0.178 (80 gpm)	23.1	Irrigation	Well and pump	Harbor Ground Water Reservoir	0.2 acre NW $\frac{1}{4}$ NW $\frac{1}{4}$ 19.7 acres SW $\frac{1}{4}$ NW $\frac{1}{4}$ 0.8 acre SE $\frac{1}{4}$ NW $\frac{1}{4}$ 2.4 acres NW $\frac{1}{4}$ SW $\frac{1}{4}$ all as projected within R. Johnson DLC 43 Section 15 T. 41 S., R. 13 W., W.M.
¹⁵³ LINDEBERG, Geneva E. Rt. 1, Box 31 Brookings, Oregon 97415 (Proof No. 3) (See Finding 17)	1952	0.075 (34 gpm)	6.0	Irrigation	Well and pump (dug 5 feet deep 40x50 feet)	Harbor Ground Water Reservoir	6.0 acres NW $\frac{1}{4}$ SW $\frac{1}{4}$ as projected within J. Taggart DLC 40 Section 9 T. 41 S., R. 13 W., W.M.
¹⁵⁴ PENTER, Gerald E. and June Rt. 1, Box 52-B Brookings, Oregon 97415 (Proof No. 4) (See Finding 18)	July 1954 T-4517	0.075 (34 gpm) P.O.A.	6.0	Irrigation	Well and pump	Harbor Ground Water Reservoir	3.2 acres SE $\frac{1}{4}$ SW $\frac{1}{4}$ 2.8 acres SW $\frac{1}{4}$ SE $\frac{1}{4}$ both as projected within T. Sharp DLC 41 Section 9 T. 41 S., R. 13 W., W.M.
¹⁵⁵ RIGDON, Isabelle P.O. Box 2436 Harbor, Oregon 97415 (Proof No. 5) (See Finding 19)	October 1951	0.111 (50 gpm)	11.3	Irrigation	Well and pump	Harbor Ground Water Reservoir	5.8 acres SW $\frac{1}{4}$ NW $\frac{1}{4}$ as projected within R. Johnson DLC 43 Section 15 5.5 acres Lot 3 (SE $\frac{1}{4}$ NE $\frac{1}{4}$) Section 16 T. 41 S., R. 13 W., W.M.
¹⁵⁶ ROSE, Antone G. and Joan M. P.O. Box 2043 Hwy. 101-S Harbor, Oregon 97415 (Proof No. 6) (See Finding 20)	1944	0.171 (77 gpm)	13.7	Irrigation	Well and pump (dug 26 feet deep 5x6 feet)	Harbor Ground Water Reservoir	0.4 acre SW $\frac{1}{4}$ SE $\frac{1}{4}$ 9.8 acres SE $\frac{1}{4}$ SE $\frac{1}{4}$ both as projected within T. Sharp DLC 41 Section 9 3.5 acres Lot 4 (NW $\frac{1}{4}$ NE $\frac{1}{4}$) Section 16 T. 41 S., R. 13 W., W.M.
¹⁵⁷ STRAHM, Harve Joel P.O. Box 2216 Harbor, Oregon 97415 (Proof No. 7) (See Finding 21)	Aug. 10, 1952	0.121 (54 gpm)	9.7	Irrigation	Well and pump (dug 23 feet deep 20 x 30 feet)	Harbor Ground Water Reservoir	2.8 acres Lot 2 (SW $\frac{1}{4}$ SW $\frac{1}{4}$) 1.5 acres Lot 2 (SE $\frac{1}{4}$ SW $\frac{1}{4}$) 5.4 acres SE $\frac{1}{4}$ SW $\frac{1}{4}$ as projected within T. Sharp DLC 41 Section 9 T. 41 S., R. 13 W., W.M.
¹⁵⁸ WATT, Cecil 707 Wedgewood Lane Rt. 1 Brookings, Oregon 97415 (Proof No. 8) (See Finding 22)	May, 1948	0.148 (66 gpm)	11.8	Irrigation	Well and pump	Harbor Ground Water Reservoir	1.8 acres SW $\frac{1}{4}$ SW $\frac{1}{4}$ as projected within T. Sharp DLC 41 1.8 acres SW $\frac{1}{4}$ SW $\frac{1}{4}$ as projected within E. O'Laughlin DLC 42 Section 10 6.3 acres NW $\frac{1}{4}$ NW $\frac{1}{4}$ as projected within E. O'Laughlin DLC 42 1.9 acres NW $\frac{1}{4}$ NW $\frac{1}{4}$ as projected within R. Johnson DLC 43 Section 15 T. 41 S., R. 13 W., W.M.

of 13.7 acres with a date of priority of 1944. Claimant's rights are more particularly set out and described in the tabulation of water rights under finding 36 herein.

-21-

HARVE JOEL STRAHM

The Registration Statement was filed under Registration No. GR-2125 in the name of Joe Knutsen, claiming an appropriation of 90 gallons per minute for the irrigation of 10.4 acres, being 5.0 acres in the SW $\frac{1}{4}$ SW $\frac{1}{4}$, 5.4 in the SE $\frac{1}{4}$ SW $\frac{1}{4}$, Section 9, Township 41 South, Range 13 West, W. M. for which Certificate of Registration No. GR-3954 was issued. The date construction work was begun is unknown but is claimed to have been completed on August 10, 1952. The use of water is described as being from a sump well 25 to 30 feet deep and 20 feet wide by 30 feet long, located 1800 feet south and 1100 feet east from the West $\frac{1}{4}$ corner, Section 9, being within SW $\frac{1}{4}$ SW $\frac{1}{4}$, Section 9, Township 41 South, Range 13 West, W. M.

Harve Joel Strahm of P.O. Box 2216, Harbor, Oregon submitted proof No. 7 claiming a right to the use of the ground waters of Harbor Reservoir under an initiation date of August 10, 1952 for 85 gallons per minute thru a dug well 23 feet deep, 20 feet wide and 30 feet long, located within Lot 2 (SE $\frac{1}{4}$ SW $\frac{1}{4}$), Section 9, Township 41 South, Range 13 West, W. M. The use claimed is for irrigation of 9.7 acres of lily bulb crops being 2.8 acres in the SW $\frac{1}{4}$ SW $\frac{1}{4}$ and 6.9 acres in the SE $\frac{1}{4}$ SW $\frac{1}{4}$ of the said section. The claimant lists the well rating as 85 gallons per minute.

The Water Resources Department classified 9.7 acres of lily bulbs as irrigated, being 2.8 acres in Lot 2 (SW $\frac{1}{4}$ SW $\frac{1}{4}$), 1.5 acres in Lot 2 (SE $\frac{1}{4}$ SW $\frac{1}{4}$), 5.4 acres in SE $\frac{1}{4}$ SW $\frac{1}{4}$ as projected within T. Sharp, D.L.C. 41, Section 9, Township 41 South, Range 13 West, W. M. Water is diverted from a dug sump well with a Cornell 2 X 1 $\frac{1}{2}$ inch centrifugal pump powered by a 5 horsepower electric motor. The sump well is covered with a concrete dome and has a drain installed 7 feet below land surface to prevent winter overflow of the sump. The summer surface water level of the sump is said to be 10 feet below land surface. The well is located 350 feet south and 70 feet west from the NW corner T. Sharp D.L.C. 41, being within Lot 2 (SE $\frac{1}{4}$ SW $\frac{1}{4}$), Section 9, Township 41 South, Range 13 West, W. M. Water is pumped through 640 feet of 2 inch diameter aluminum pipe, 520 feet of 3 inch diameter aluminum pipe, and 16 Rainbird No. 30 and No. 40 sprinklers with 5/32 X 3/32 inch nozzles. All 14 sprinklers are operated at one time. The ground elevation at the well site is 77.27 feet.

It appears that this claimed right should be limited to a rate of diversion of not to exceed 0.121 cubic foot per second (54 gallons per minute) of ground water for irrigation of 9.7 acres with a date of priority of August 10, 1952. Claimant's rights are more particularly set out and described in the tabulation of water rights under finding 36 herein.

-22-

CECIL WATT

The Registration Statement was filed under Registration No. GR-542 in the name of Cecil Watt claiming an appropriation of 100 gallons per minute for the irrigation of 23.0 acres, being 6.0 acres in the SW $\frac{1}{4}$ SW $\frac{1}{4}$, Section 10, 14.0 acres in the NW $\frac{1}{4}$ NW $\frac{1}{4}$, Section 15, 3.0 acres in the NE $\frac{1}{4}$ NE $\frac{1}{4}$, Section 16, Township 41 South, Range 13 West, W. M. for which Certificate of Registration No. GR-517 was issued. Construction work is claimed to have begun in May, 1948. The use of water is described as being from a drilled well 44 feet deep, 12 inches in diameter, located 717 feet south and 405 feet east from the NW corner, Section 15, being within the NW $\frac{1}{4}$ NW $\frac{1}{4}$, Section 15, Township 41 South, Range 13 West, W. M. The casing is described in the Registration Statement as being perforated from 25 feet to 44 feet.

Cecil Watt of 707 Wedgewood Lane, Route 1, Brookings, Oregon, submitted proof No. 8 claiming a right to the use of the ground waters of Harbor Reservoir under an initiation date of May, 1948 for 2 to 3 inches every 10 to 12 days, applied rate one-half inch per hour through a 12 inch diameter drilled well, 44 feet deep located within the NW $\frac{1}{4}$ NW $\frac{1}{4}$, Section 15, Township 41 South, Range 13 West, W. M. The use claimed is for irrigation of 11.8 acres of lily bulb crops being 3.6 acres in the SW $\frac{1}{4}$ SW $\frac{1}{4}$, Section 10 and 8.2 acres in the NW $\frac{1}{4}$ NW $\frac{1}{4}$, Section 15. The claimant lists the pump rating as 100 gallons per minute.

The Water Resources Department classified 11.8 acres of lily bulbs as irrigated, being 1.8 acres in the SW $\frac{1}{4}$ SW $\frac{1}{4}$ as projected within T. Sharp D.L.C. 41, 1.8 acres in the SW $\frac{1}{4}$ SW $\frac{1}{4}$ as projected within E. O'Laughlin D.L.C. 42, Section 10, 6.3 acres in the NW $\frac{1}{4}$ NW $\frac{1}{4}$ as projected within E. O'Laughlin D.L.C. 42, 1.9 acres in the NW $\frac{1}{4}$ NW $\frac{1}{4}$ as projected within R. Johnson D.L.C. 43, Section 15, Township 41 South, Range 13 West, W. M. Water is diverted from a well with a Peerless 4 inch discharge turbine pump powered by a 5 horse-power electric motor. The well is located 740 feet south and 420 feet east from the NW corner, Section 15, being within the NW $\frac{1}{4}$ NW $\frac{1}{4}$ as projected within E. O'Laughlin D.L.C. 42, Section 15, Township 41 South, Range 13 West, W. M. Water is pumped through 1080 feet of

Registration No. GR-2125

Certificate No. GR-3954

Registration Statement

STATE OF OREGON - RECEIVED - OF CLAIMANT OF RIGHT TO APPROPRIATE GROUND WATER

JUN 21 1950

STATE ENGINEER
SALEM, OREGON

TO THE STATE ENGINEER OF OREGON:

I, Joe Knutsen

of Harbor, Reg 163 County of Curry

State of Oregon, do hereby make application for a certificate of registration as evidence of a right to appropriate ground water.

1. Source from which water is withdrawn is Sump

(Flowing well, pump well, infiltrated trench, or tunnel)

2. Location is: 2 miles SW of Harbor post office

(Approximate distance and direction from nearest city or town)

and is more particularly described as follows: 1800 feet south of 1100 feet east from W/4 corner Section 9

(a) SW 1/4 of S 1/4

(Give distance and bearing to corner of section or other legal subdivision)

being within SW 1/4 of S 1/4 of Sec. 9, Twp. 41 S, Rge. 13 W

(Nearest legal subdivision)

(T. or S.)

(E. or W.)

or (b) within limits of recorded platted property, town or city:

in Lot _____, Block _____ of _____

(Name of plat or addition)

County of _____

(If within city or town, give name)

3. Construction Work was begun on unk.; was completed on August 10, 1952

(Date)

(Date)

and the ground water claimed was first used for the purposes set out below on August 12, 1952

(Date)

since which time the water has been used continuously

(Continuously or intermittently)

from Aug 12, 1952 to Nov-1958

(Date)

(Date)

4. Quantity of water claimed and used is 90 gallons per minute; .5 acre feet per year.

5. Purpose or Purposes for which water is used Irrigating Easter Lilies

(Domestic, irrigation, municipal, manufacturing, industrial, etc.)

6. Description of Wells Depth _____ feet. Type _____

(Dug or drilled)

diameter _____ inches. Elevation of ground at well site _____ feet, mean sea level.

(As near as known)

Depth to water table _____ feet.

7. Capacity of Well: _____ g.p.m. with _____ feet drawdown.

_____ g.p.m. with _____ feet drawdown.

Date of test _____

If Flowing Well: Measured discharge _____ g.p.m. on _____

(Date)

Shut-in pressure at ground surface _____ lbs. per sq. in. on _____

(Date)

Water is controlled by _____

(Cap, valve, etc.)

Sumps are 30' x 20' and 2.5 to 30' deep.

If log of well is not available, give name and address of driller: _____

11. Infiltration Trench: Covered or open _____

Dimensions: Length 30 ft. Minimum depth 25 ft. Maximum depth 30 ft.

Bottom width 20 ft. Discharge 90 g.p.m. Date of test _____

12. Tunnel: Type of lining _____

Dimensions: _____

(Length, course, and cross-sectional size)

Position of water bearing stratum with reference to portal of tunnel _____

Log of tunnel: (Preceding table for log of well may be used, if desired. Give footage from portal and character of materials, as pertinent.)

13. Pumping Equipment:

(a) Pump Pacific Centrifugal - 1 1/2" inlet - 2" outlet Capacity 70-100 g.p.m.
(Make, type and size)

(b) Motor 7 Hp Gasoline
(Type and horsepower)

14. Location of area irrigated or to be irrigated, or place of use if for purposes other than irrigation.

Township North or South	Range E. or W. of Willamette Meridian	Section	Forty-acre Tract	Number Acres To Be Irrigated	Date of Reclamation
T41S	R13W	9	SW 1/4 of SW 1/4	5.0	1952
"	"	"	SE 1/4 of SW 1/4	5.4	1952
				<u>10.4</u>	"

15. If the ground water supply is supplemental to an existing water supply, identification of any application for a permit, permit, certificate or adjudicated right to appropriate water made or held by the registrant.

Township 41 S Range 13 W W.M.
North

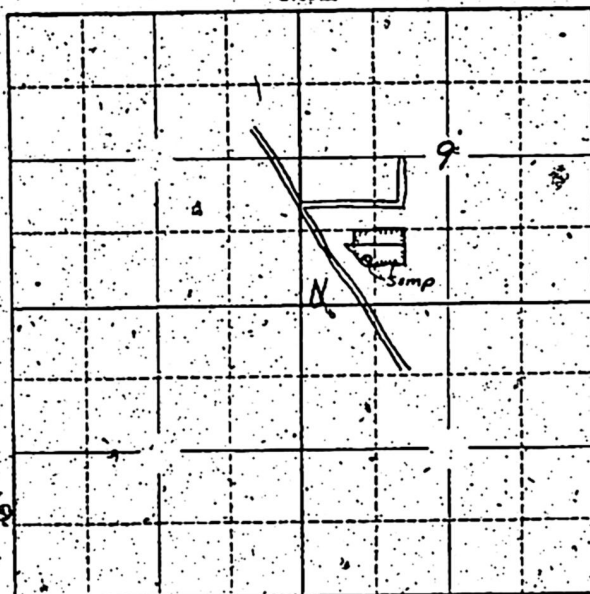

See Enclosed

Locate well and acreage of irrigated land on plat.
Scale: 2" = 1 Mile

STATE OF OREGON

County of Curry

I, Joe Knutsen, being firstaduly sworn, do hereby certify that I have read the foregoing Registration Statement and that all of the items therein contained are true to the best of my knowledge and belief.

Joe Knutsen
(Signature of Registrant)

Subscribed and sworn to before me this 13th day of July, 1958

My commission expires _____

Clara A. Walker
(Notary Public)
County Clerk Curry Co., Ore.

(SEAL)

CERTIFICATE OF REGISTRATION

STATE OF OREGON

County of Marion

This is to certify that the foregoing Registration Statement was received in the office of the State Engineer on the 7th day of July, 1958, at 8⁰⁰ o'clock A M. and has been duly recorded in said office in Book No. 16 of Registration Statements on page 62-3954

Witness my hand this 15th day of February, 1960

HOWARD STANLEY
(State Engineer)

By _____
(Deputy)

GR 3954

#1500

BR-2151



Water Resources Department

3850 PORTLAND ROAD NE, SALEM, OREGON 97310

PHONE
378-3066

April 12, 1988

Nancy Higinbotham
Higinboghams Farms, Inc.
2673 Taylor Road
Central Point, OR.
97502

Dear Ms. Higinbotham:

Enclosed is the water rights information you requested in your letter dated April 8, 1988. Also enclosed is Receipt 54785 in the amount of \$5.50 acknowledging your payment of copying fees.

The Ground Water Act provided a means for registration of all claims of rights to appropriate ground water by virtue of use initiated before 1955, and provides for later adjudication of the rights claimed to determine the extent and priority of each right. Until an adjudication has been performed in your area we have no way of knowing to what extent these ground water registration claims are valid.

Sincerely,

John R. Woodroof
Water Rights Inspector

HIGINBOTHAM FARMS, INC.

2673 Taylor Road
Central Point, Oregon 97502
Telephone: 503/664-1150
or AGRI-FAB DIV 664-3441

April 8, 1988

RECEIVED

APR 11 1988

WATER RESOURCES DEPT.
SALEM, OREGON

Water Resources Department
3850 Portland Road NE
Salem, OR 97310

ATTENTION: Wayne Overcash

Dear Wayne,

Enclosed is \$5.50 to cover photocopy charges of the original ground water Registration #'s GR-2151 and GR-2152 as per our phone conversation this date. The Certificate #'s are GR-2062 and GR-2063.

Would you also send us an assignment form which we talked about on the phone.

Thank you.

Sincerely,

Nancy Higinbotham

Nancy Higinbotham

nh

GR-2125

MARCH 10 1960

Joe Knutsen
Box 163
Harbor, Oregon

Dear Sir:

GR-2125
GR-3954

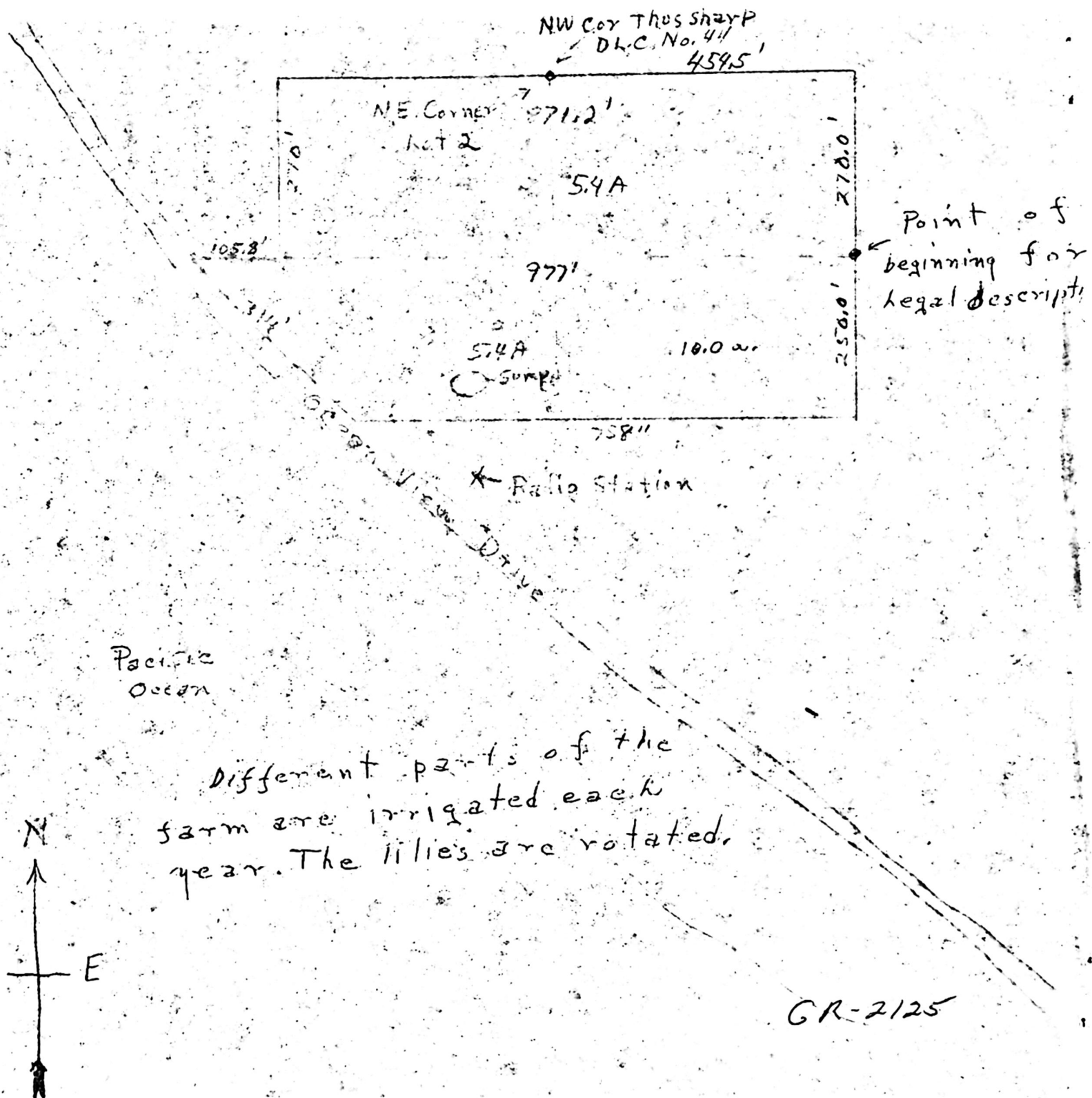

Different parts of the farm are irrigated each year. The lilies are rotated.

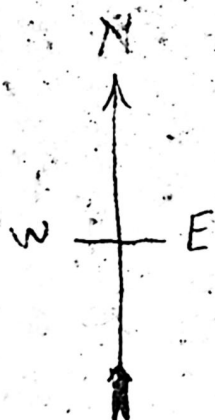

Gold Beach, Oregon----July 1, 1958

RECEIVED
JUL 1 1958
STATE OF OREGON
SALES OFFICE

That certain tract of land consisting of five (5) acres, more or less, lying, situate and being in Section Nine (9), Township Forty-One South, Range Thirteen (13) West of the Willamette Meridian, in Curry County, State of Oregon, describes as follows:

Beginning at an iron pipe driven at a point 454.5 feet East and 270 feet South of an iron pipe marking the Northeast corner of Lot 2 of said Section 9, said corner being also the Northwest corner of the Thos. Sharp Donation Land Claim corner No. 44;

Thence Due West 977 feet to an iron pipe;

Thence Southeasterly contiguous to and parallel with the Easterly boundry line of the former logging railroad crossing the above described land a distance of 314 feet;

Thence Due East 765 feet to an iron pipe;

Thence Due North 250 feet to the place of beginning.

December 15, 1959

Mr. Joe Knutsen
Box 163
Harbor, Oregon

Dear Mr. Knutsen:

We have examined your well registration statement and find that additional information is required under items 2 and 14 and the plat map on the last page. From your property description I have penciled in the approximate location of your well and property and placed the well description under item 2. Would you please check this for accuracy and make any additions or corrections necessary.

Under item 14 you should show the total number of acres being irrigated within each 40-acre tract.

We are returning your statement so that these items may be completed. Please return the completed statement to this office and we will issue a certificate of registration.

Very truly yours,

LEWIS A. STANLEY
State Engineer

By
Wm S. Bartholomew
Geologist

WSB:mb
enc

July 18, 1958

Mr. Joe Knutsen
Box 163
Harbor, Oregon

Dear Mr. Knutsen:

This will acknowledge receipt of your check in the amount of \$15 for which our receipt No. 17707 is enclosed. Your statement has been assigned number GR 2125 and after we have had an opportunity to examine it, we will communicate further with you.

Very truly yours,

LEWIS A. STANLEY
State Engineer

By
Wm. S. Bartholomew, Geologist

vr
Enc.

Harbor, Ore
July 14/58

State Engineer
Salem, Oregon

Dear Sir
Inclosed ck 10.00
for payment for
registration of water right.

Yours truly

Joe Knutson

July 9, 1958

Joe Knutsen
Box 163
Harbor, Oregon

Dear Mr. Knutsen:

We wish to acknowledge the receipt of your registration statement setting forth your claim to a vested ground water right.

Before this claim can be filed, however, we must be in receipt of the examination and recording fees that are prescribed by the statutes. The total fee for filing and processing your claim is \$15. As all claims must be filed before August 3, 1958, the required fees should be mailed to us prior to that time.

Your registration statement will be held until August pending the receipt of the necessary fees. An information sheet describing the method of computing registration fees is being enclosed for your information.

Very truly yours,

LEWIS A. STANLEY
State Engineer

By
Wm. S. Bartholomew
Geologist

WSB:mb