

MAP TO ACCOMPANY AN APPLICATION
FOR A
PERMIT TO APPROPRIATE STORED WATER

SECTION 28
TOWNSHIP 2 SOUTH, RANGE 3 WEST, W.M.
YAMHILL COUNTY

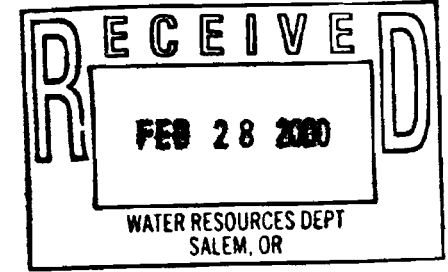

EXPIRES 06/30/00

APPLICATION NO. _____ PERMIT NO. _____

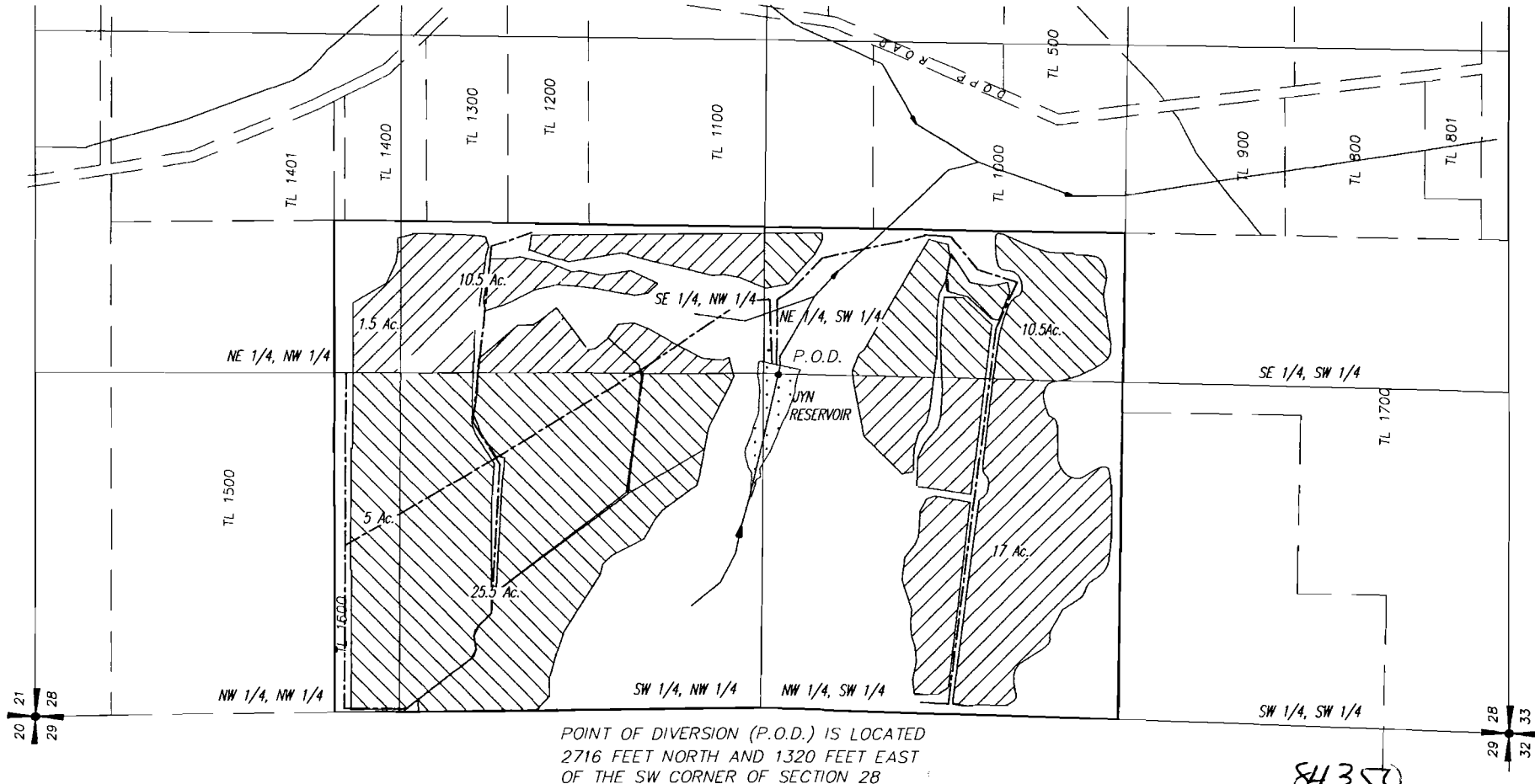

POINT OF DIVERSION (P.O.D.) IS LOCATED
2716 FEET NORTH AND 1320 FEET EAST
OF THE SW CORNER OF SECTION 28

LEGEND

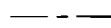
-  IRRIGATED ACREAGE - PRIMARY (70.0 acres)
-  MAIN PIPELINE (3")

THE PURPOSE OF THIS MAP IS TO IDENTIFY THE LOCATION OF THE WATER RIGHT. IT IS NOT INTENDED TO PROVIDE INFORMATION RELATIVE TO THE LOCATION OF PROPERTY OWNERSHIP BOUNDARY LINES.

