

CLAIM of BENEFICIAL USE MAP

FOR: CLIFFORD, TOMPKINS & LEE
 BY: NATHAN REED, PE, CWRE
 T26S, R6W, W.M. SECTION 33, DLC 54
 APPLICATION NO. S-88844
 PERMIT NO. S-55378

DATE OF SURVEY: MAY 15, 2024



SCALE: 1" = 400'

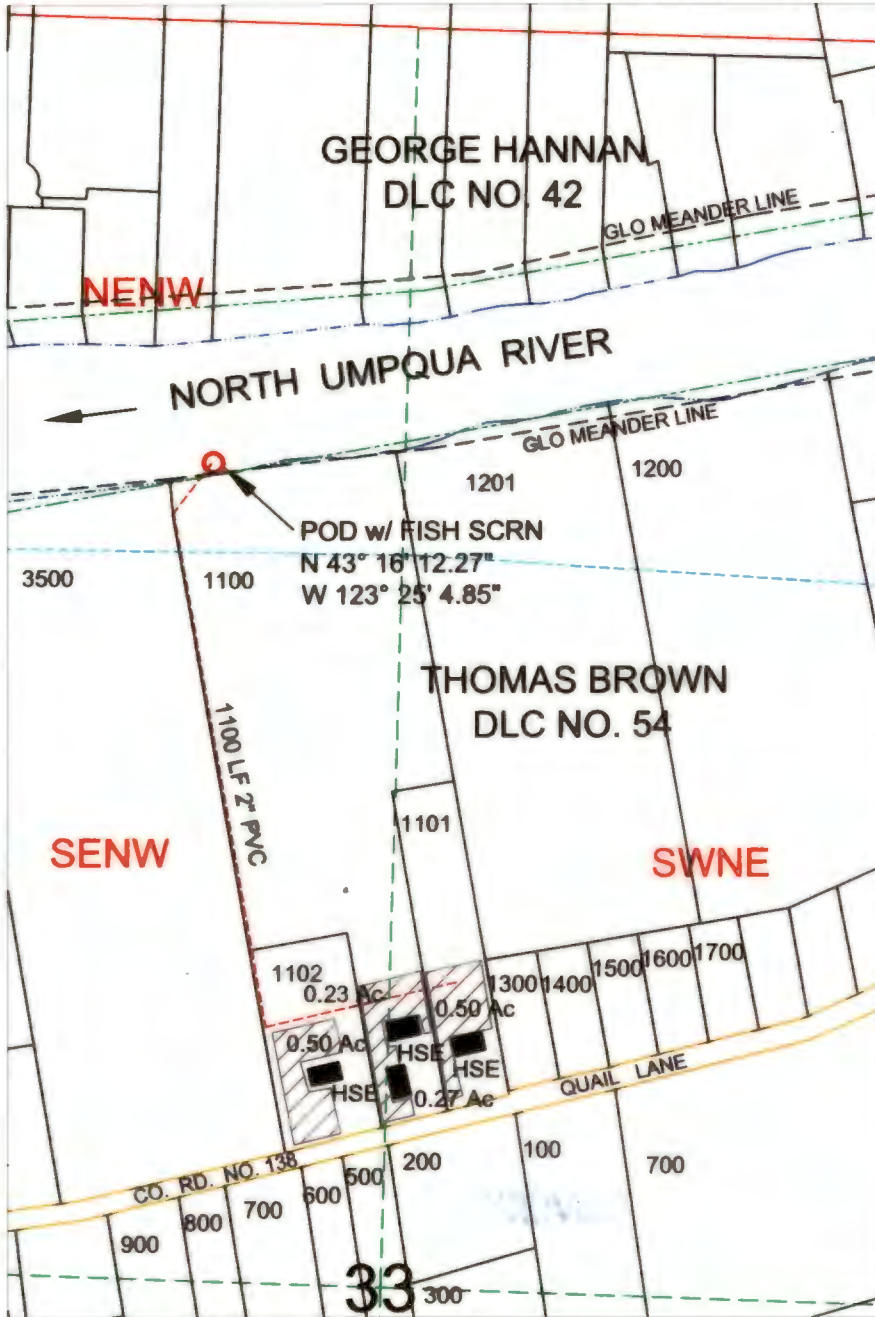

LEGEND	
	WATER
	POD
	WATERLINE
	SECTION
	QUARTER
	SIXTEENTH
	DLC
	MEANDER
	PARCEL
	IRRIGATION

Received by OWRD

MAY 31 2024

Salem, OR



POD IS LOCATED 924 FEET SOUTH & 410 FEET WEST OF N1/4 CORNER OF SECTION 33 AS PROJECTED WITHIN DLC NO. 54.

MAP PREPARED FOR:

VIRGINIA TOMPKINS
 485 QUAIL LANE
 ROSEBURG, OR 97471

HARLAN M. LEE
 535 QUAIL LANE
 ROSEBURG, OR 97471

CLIFFORD FAMILY TRUST
 493 QUAIL LANE
 ROSEBURG, OR 97471

MAP PREPARED BY:

NATHAN REED PE, CWRE
 157 WEST BODIE STREET
 ROSEBURG, OR 97471

THE PURPOSE OF THIS MAP IS TO IDENTIFY THE LOCATION OF THE WATER RIGHT. IT IS NOT INTENDED TO PROVIDE INFORMATION RELATIVE TO THE LOCATION OF PROPERTY OWNERSHIP BOUNDARY LINES.