

**RECEIVED**

JAN 15 1997

WATER RESOURCES DEPT.  
SALEM, OREGON

SW 1/4 NW 1/4 Section 17  
Township 4 South, Range 3 East, W.M.,  
Clackamas County, Oregon

Jill Fisher Property

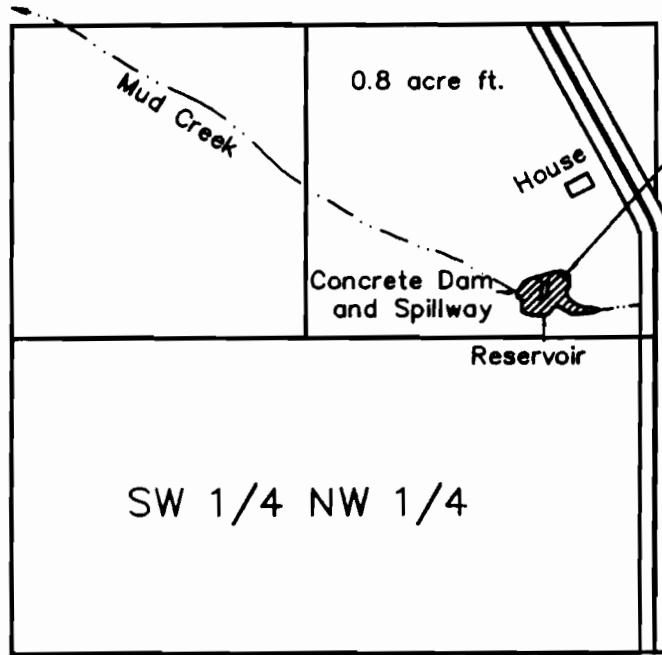

Spring at  
Diversion Point  
810' N & 180' W  
of SE Corner of  
the SW 1/4 NW 1/4  
of Section 17

**BENEFICIAL USE MAP**

for Permit to Construct a Reservoir and to Store  
For Beneficial Use the Public Waters  
Permit No. R-11521

I, James R. Tye, Certified Water Right Examiner in the  
State of Oregon, hereby certify that this water rights  
survey map was prepared under my direct supervision.

The preparation of this map is for the purpose of  
identifying the location of the water right only and  
has no intent to provide dimensions or locations of  
property ownership lines.

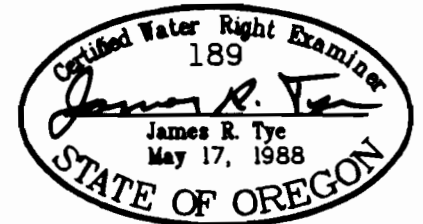

SCALE 1"=400' | DATE 1-10-97 | SURVEY BY J.T.&T.T. | DRAWN BY S.R.K. | ORDER NO. 3233-22A

**SUN COUNTRY ENGINEERING & SURVEYING, INC.**  
920 SE ARMOUR ROAD BEND, OREGON 97702 PHONE 382-8882