

MAP TO ACCOMPANY APPLICATION TO ADD A POINT OF APPROPRIATION AND PLACE OF USE FOR ELLIOT GOLDSTEIN

TAX LOT 502
IN NE 1/4 OF SECTION 15, TOWNSHIP 34 SOUTH, RANGE 4 WEST, W.M.
JACKSON COUNTY, OREGON

E-RECEIVED
JAN 23 2022
OWRD

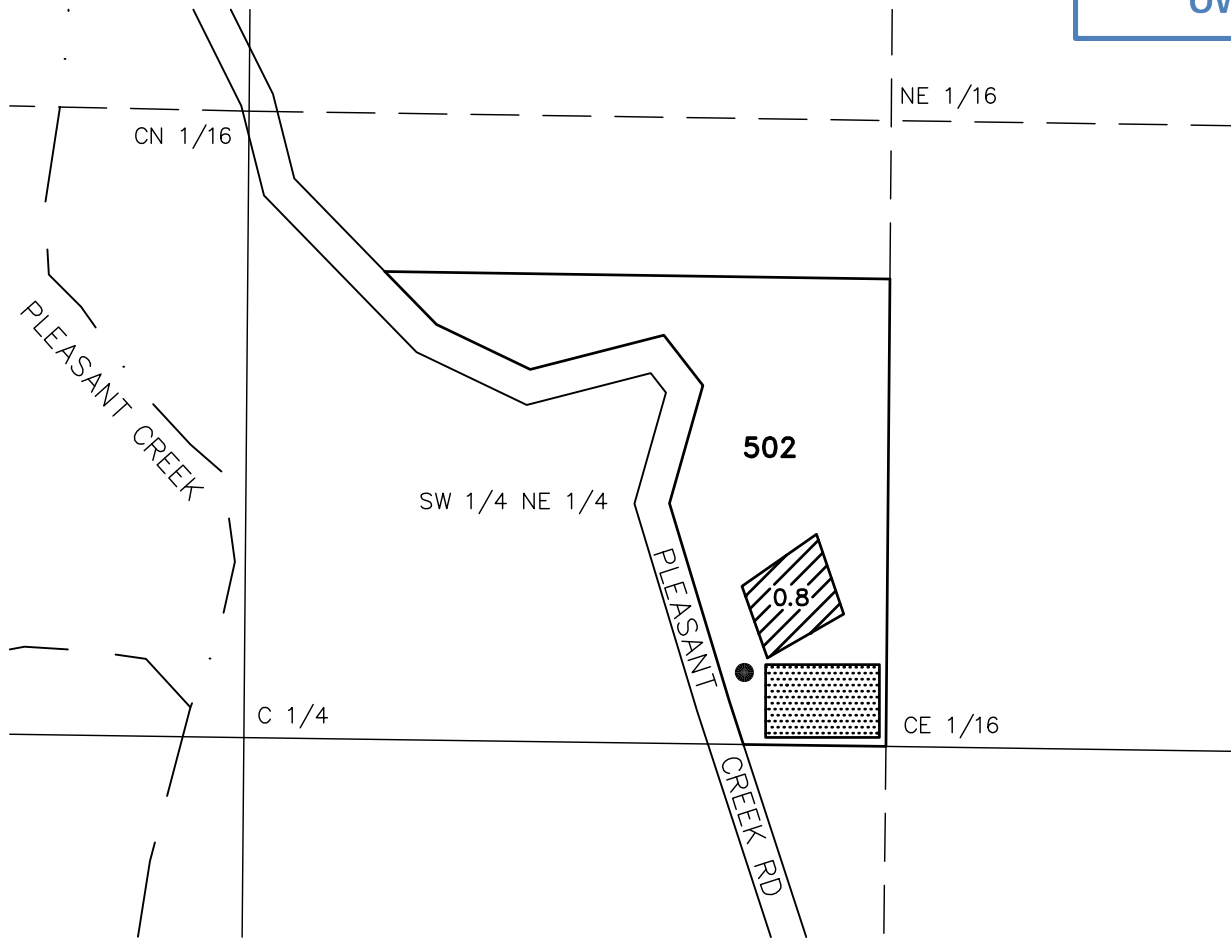

● POA (JACK 1952) LOCATED IN THE SW 1/4 OF THE NE 1/4 SECTION 15 AND 150 FEET NORTH AND 310 FEET WEST FROM THE CE 1/16 CORNER.

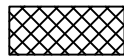

0.8 ACRES IR FROM POA, AS SHOWN.

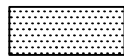

1.0 ACRES NURSERY USE AREA FROM POA, AS SHOWN.

THIS MAP IS FOR THE PURPOSE OF LOCATING A WATER RIGHT ONLY AND HAS NO INTENT TO PROVIDE LEGAL DIMENSIONS OR THE LOCATION OF PROPERTY LINES.

PROJECT No. 21-062

PREPARED AT THE REQUEST OF:
ELLIOT GOLDSTEIN
6900 PLEASANT CREEK ROAD
ROGUE RIVER, OR 97537

**ALL POINTS ENGINEERING
& SURVEYING, INC.**



P.O. BOX 767
TERREBONNE, OREGON 97760
(541) 548-5833 PH
scott@apeands.com
www.APEandS.com