

**REVISED**  
**APPLICATION FOR PERMIT TO CONSTRUCT A RESERVOIR**  
**UNDER HB 2107**

IN THE NAME OF

**SOVEREIGN PARTNERS, LLC:**

LOCATED IN THE SE 1/4 SE 1/4 SEC. 35  
 LOCATED IN THE SW 1/4 SW 1/4 SEC. 36  
 T.33S., R.06E., W.M.  
 KLAMATH COUNTY, OREGON

**RECEIVED**

MAR 30 1998

WATER RESOURCES DIVISION  
 SALEM, OREGON

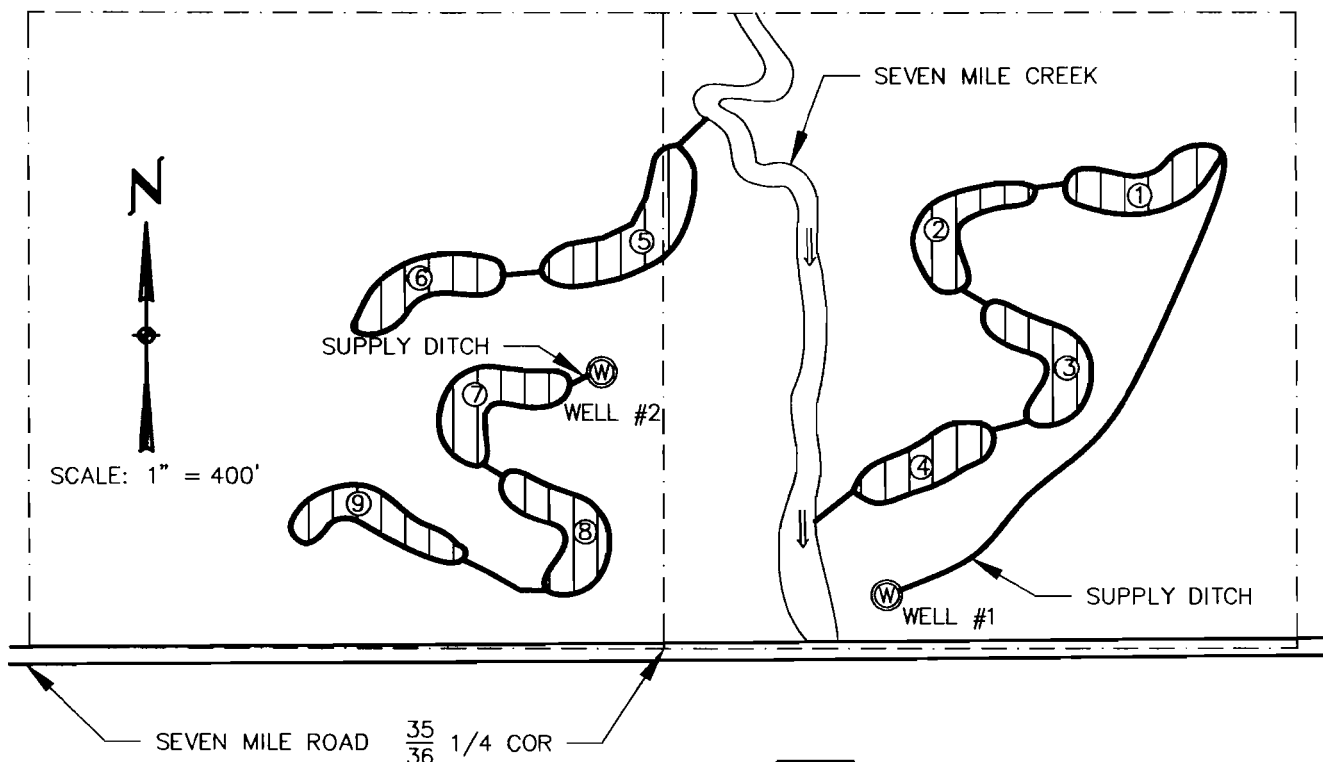

AREA TO BE SUBMERGED

PONDS WILL VARY IN SIZE FROM 0.5 ACRE TO 1.0 ACRE EACH, FOR A TOTAL OF 6.8 ACRES.

pond	bearing	distance	capacity (ac-ft±)
①	S46°34'W	1368'	4.3
②	S33°16'W	1040'	3.9
③	S55°16'W	1022'	4.6
④	S54°54'W	656'	4.0
⑤	S03°00'E	846'	6.4
⑥	S33°22'E	921'	4.3
⑦	S36°43'E	658'	4.6
⑧	S33°58'E	293'	4.6
⑨	S64°38'E	703'	4.1

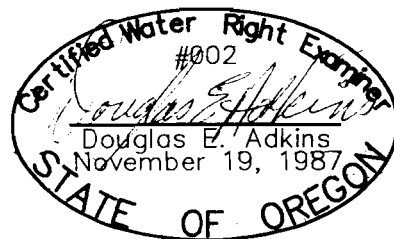

**SUPERSEDED**

EXPIRES 12/31/99

THIS MAP IS FOR THE PURPOSE OF IDENTIFYING THE LOCATION OF THE WATER RIGHT ONLY AND HAS NO INTENT TO PROVIDE DIMENSIONS OR LOCATION OF PROPERTY LINES.

**ADKINS No. R-1245**  
 CONSULTING ENGINEERS, INC.

Engineers ▲ Planners ▲ Surveyors

2950 Shasta Way · Klamath Falls, Oregon 97603 · (503) 884-4666 · FAX (503) 884-5335  
 Klamath Falls, OR · Medford, OR · Alturas, CA

AUGUST 31, 1995 (REVISED MARCH 23, 1998)

JOB No. 1732-01

REVISED  
 APPLICATION FOR PERMIT TO CONSTRUCT A RESERVOIR  
 UNDER HB 2107

IN THE NAME OF  
**SOVEREIGN PARTNERS, LLC.**

LOCATED IN THE SE 1/4 NE 1/4 SEC. 35  
 LOCATED IN THE SW 1/4 NW 1/4 SEC. 36  
 T.33S., R.06E., W.M.  
 KLAMATH COUNTY, OREGON

**RECEIVED**

MAR 30 1998

WATER RESOURCES DIVISION  
 SALEM, OREGON

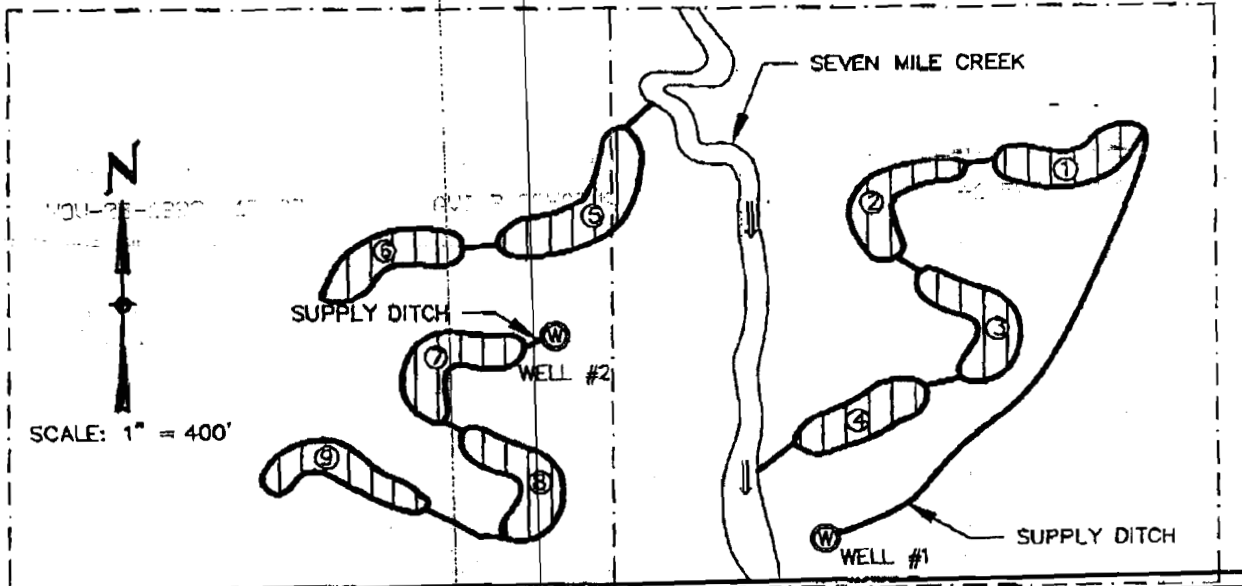

SEVEN MILE ROAD  $\frac{35}{36}$  1/4 COR



AREA TO BE SUBMERGED

PONDS WILL VARY IN SIZE FROM 0.5 ACRE TO 1.0 ACRE EACH, FOR A TOTAL OF 6.8 ACRES.

pond	bearing	distance	capacity (ac-ft)
①	S46°34'W	1368'	4.3
②	S33°18'W	1040'	3.9
③	S55°16'W	1022'	4.6
④	S54°54'W	656'	4.0
⑤	S03°00'E	846'	6.4
⑥	S33°22'E	921'	4.3
⑦	S36°43'E	658'	4.6
⑧	S33°58'E	293'	4.6
⑨	S64°38'E	703'	4.1

permit # R12576

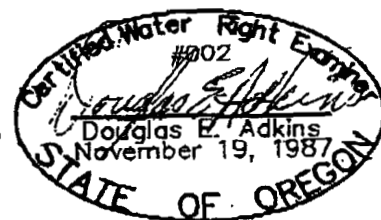

Application No. R-80633

EXPIRES 12/31/99

Permit No. R12459

Engineers • Planners • Surveyors

THIS MAP IS FOR THE PURPOSE OF IDENTIFYING THE LOCATION OF THE WATER RIGHT ONLY AND HAS NO INTENT TO PROVIDE DIMENSIONS OR LOCATION OF PROPERTY LINES.

2950 Shaasta Way • Klamath Falls, Oregon 97603 • (503) 884-4868 • FAX (503) 884-5335  
 Klamath Falls, OR • Medford, OR • Alturas, CA

AUGUST 31, 1995 (REVISED MARCH 23, 1998)

JOB No. 1732-01