

Received by OWRD

MAY 28 2024

Application for a Permit to Use Surface Water

Salem, OR OREGON



Oregon Water Resources Department
725 Summer Street NE, Suite A
Salem, Oregon 97301-1266
503-986-0900
www.oregon.gov/OWRD

SECTION 1: APPLICANT INFORMATION AND SIGNATURE

Applicant

NAME ROGUE FAMILY FARMS		PHONE (HM) 541.879.0138	
PHONE (WK)	CELL 541.219.1597		FAX
ADDRESS 13003 HWY 62			
CITY EAGLE POINT	STATE OR	ZIP 97524	E-MAIL * FIELDBOSSPRO@GMAIL.COM

Organization

NAME		PHONE		FAX
ADDRESS			CELL	
CITY	STATE	ZIP	E-MAIL *	

Agent – The agent is authorized to represent the applicant in all matters relating to this application.

AGENT / BUSINESS NAME RICK PARSONS / PARSONSWATER CONSULTING LLC		PHONE 541.499.0257		FAX
ADDRESS 1619 MINEAR ROAD			CELL 303.667.5067	
CITY MEDFORD	STATE OR	ZIP 97501	E-MAIL * RICK.PARSONS@PARSONSWATER.COM	

Note: Attach multiple copies as needed



* By providing an e-mail address, consent is given to receive all correspondence from the Department electronically. (Paper copies of the proposed and final order documents will also be mailed.)

By my signature below I confirm that I understand:

- I am asking to use water specifically as described in this application.
- Evaluation of this application will be based on information provided in the application.
- I cannot legally use water until the Water Resources Department issues a permit.
- The Department encourages all applicants to wait for a permit to be issued before beginning construction of any proposed diversion. Acceptance of this application does not guarantee a permit will be issued.
- If I begin construction prior to the issuance of a permit, I assume all risks associated with my actions.
- If I receive a permit, I must not waste water.
- If development of the water use is not according to the terms of the permit, the permit can be cancelled.
- The water use must be compatible with local comprehensive land use plans.
- Even if the Department issues a permit, I may have to stop using water to allow senior water right holders to receive water to which they are entitled.

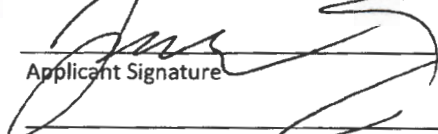

I (we) affirm that the information contained in this application is true and accurate

	JACOB FISHER MANAGER	4/12/2024
Applicant Signature	Print Name and Title if applicable	Date
	Print Name and Title if applicable	Date
Applicant Signature	Print Name and Title if applicable	Date

SECTION 2: PROPERTY OWNERSHIP

Please indicate if you own all the lands associated with the project from which the water is to be diverted, conveyed, and used.

- YES, there are no encumbrances.
- YES, the land is encumbered by easements, rights of way, roads or other encumbrances.
- NO, I have a recorded easement or written authorization permitting access.
- NO, I do not currently have written authorization or easement permitting access.
- NO, written authorization or an easement is not necessary, because the only affected lands I do not own are state-owned submersible lands, and this application is for irrigation and/or domestic use only (ORS 274.040).
- NO, because water is to be diverted, conveyed, and/or used only on federal lands.

Affected Landowners: List the names and mailing addresses of all owners of any lands that are not owned by the applicant and that are crossed by the proposed ditch, canal or other work, even if the applicant has obtained written authorization or an easement from the owner. *(Attach additional sheets if necessary).*

Legal Description: You must provide the legal description of: 1. The property from which the water is to be diverted, 2. Any property crossed by the proposed ditch, canal or other work, and 3. Any property on which the water is to be used as depicted on the map. SEE ATTACHED DEED

SECTION 3: SOURCE OF WATER

A. Proposed Source of Water

Provide the commonly used name of the water body from which water will be diverted, and the name of the stream or lake it flows into (if unnamed, say so), and the locations of the point of diversion (POD):

Source 1: XP RESERVOIR	Tributary to: LITTLE BUTTE CREEK
TRSQQ of POD: NE SE SECTION 28 T35S R1W	
Source 2:	Tributary to:
TRSQQ of POD:	

If any source listed above is stored water that is authorized under a water right permit, certificate, or decree, attach a copy of the document or list the document number (for decrees, list the volume, page and/or decree name).

R-15198

Received by OWRD

MAY 28 2024

Salem, OR

Received by OWRD

MAY 28 2024

Salem, OR

B. Applications to Use Stored Water

Do you, or will you, own the reservoir(s) described in Section 3A above?

- Yes. No. (Enclose a copy of your written notification to the operator of the reservoir of your intent to file this application, which should have been mailed or delivered to the operator.)

If *all* sources listed in Section 3A are stored water, the Department will review your application using the expedited process provided in ORS 537.147, unless you check the box below. Please see the instruction booklet for more information.

- By checking this box, you are requesting that the Department process your application under the standard process outlined in ORS 537.150 and 537.153, rather than the expedited process provided by ORS 537.147. To file an application under the standard process, you must enclose the following:

- A copy of a signed non-expired contract or other agreement with the owner of the reservoir (if not you) to impound the volume of water you propose to use in this application.
- A copy of your written agreement with the party (if any) delivering the water from the reservoir to you.

SECTION 4: SENSITIVE, THREATENED OR ENDANGERED FISH SPECIES PUBLIC INTEREST INFORMATION

This information must be provided for your application to be accepted as complete. The Water Resources Department will determine whether the proposed use will impair or be detrimental to the public interest with regard to sensitive, threatened or endangered fish species.

To answer the following questions, use the map provided in [Attachment 3](#) or the link below to determine whether the proposed point of diversion (POD) is located in an area where the Upper Columbia, the Lower Columbia, and/or the Statewide public interest rules apply.

For more detailed information, click on the following link and enter the T,R,S,QQ or the Lat/Long of a POD and click on "Submit" to retrieve a report that will show which section, if any, of the rules apply:

https://apps.wrd.state.or.us/apps/misc/lkp_trsqg_features/

If you need help to determine in which area the proposed POD is located, please call the customer service desk at (503) 986-0900.

Upper Columbia - OAR 690-033-0115 thru -0130

Is the POD located in an area where the Upper Columbia Rules apply?

- Yes No

If **yes, you are notified** that the Water Resources Department will consult with numerous federal, state, local and tribal governmental entities so it may determine whether the proposed use is consistent with the "Columbia River Basin Fish and Wildlife Program" adopted by the Northwest Power Planning Council in 1994 for the protection and recovery of listed fish species. The application may be denied, heavily conditioned, or if appropriate, mitigation for impacts may be needed to obtain approval for the proposed use.

If yes,

- I understand that the proposed use does not involve appropriation of direct streamflow during the time period April 15 to September 30, except as provided in OAR 690-033-0140.
- I understand that I will install, operate and maintain a fish screen and fish passage as listed in ORS 498.301 through 498.346, and 509.580 through 509.910, to the specifications and extent required by Oregon Department of Fish and Wildlife, prior to diversion of water under any permit issued pursuant to this application.
- I understand that the Oregon Department of Environmental Quality will review my application to determine if the proposed use complies with existing state and federal water quality standards.
- I understand that I will install and maintain water use measurement and recording devices as required by the Water Resources Department, and comply with recording and reporting permit condition requirements.

Lower Columbia - OAR 690-033-0220 thru -0230

Is the POD located in an area where the Lower Columbia rules apply?

Yes No

If yes, you are notified that that the Water Resources Department will determine, by reviewing recovery plans, the Columbia River Basin Fish and Wildlife Program, and regional restoration programs applicable to threatened or endangered fish species, in coordination with state and federal agencies, as appropriate, whether the proposed use is detrimental to the protection or recovery of a threatened or endangered fish species and whether the use can be conditioned or mitigated to avoid the detriment.

If a permit is issued, it will likely contain conditions to ensure the water use complies with existing state and federal water quality standards; and water use measurement, recording and reporting required by the Water Resources Department. The application may be denied, or if appropriate, mitigation for impacts may be needed to obtain approval of the proposed use.

If yes, provide the following information (the information must be provided with the application to be considered complete).

Yes No The proposed use is for more than one cubic foot per second (448.8 gpm) and is not subject to the requirements of OAR 690, Division 86 (Water Management and Conservation Plans).

If yes, provide a description of the measures to be taken to assure reasonably efficient water use:

Received by OWRD

MAY 28 2024

Salem, OR

Statewide - OAR 690-033-0330 thru -0340

Is the POD located in an area where the Statewide rules apply?

Yes No

If yes, the Water Resources Department will determine whether the proposed use will occur in an area where endangered, threatened or sensitive fish species are located. If so, the Water Resources Department, Department of Fish and Wildlife, Department of Environmental Quality, and the Department of Agriculture will recommend conditions required to achieve "no loss of essential habitat of threatened and endangered (T&E) fish species," or "no net loss of essential habitat of sensitive (S) fish species." If conditions cannot be identified that meet the standards of no loss of essential T & E fish habitat or no net loss of essential S fish habitat, the agencies will recommend denial of the application unless they conclude that the proposed use would not harm the species.

SECTION 5: WATER USE

Provide the amount of water you propose to use from each source, for each use, in cubic feet-per-second (cfs) or gallons-per-minute (gpm). If the proposed use is from storage, provide the amount in acre-feet (af):
 (1 cfs equals 448.8 gpm. 1 acre-foot equals 325,851 gallons or 43,560 cubic feet)

SOURCE	USE	PERIOD OF USE	AMOUNT
XP RESERVOIR	IRRIGATION, NURSERY	JAN 1 – DEC 31	8.2 <input type="checkbox"/> cfs <input type="checkbox"/> gpm <input checked="" type="checkbox"/> af
			<input type="checkbox"/> cfs <input type="checkbox"/> gpm <input type="checkbox"/> af

Please indicate the number of primary, supplemental and/or nursery acres to be irrigated.

Primary: 68.8 Acres Supplemental: Acres Nursery Use: 68.8 Acres

68.8 ACRES TOTAL POU FOR IRRIGATION AND/OR NURSERY

If supplemental acres are listed, provide the Permit or Certificate number of the underlying primary water right(s):

Indicate the maximum total number of acre-feet you expect to use in an irrigation season: 8.2

- If the use is **municipal or quasi-municipal**, attach **Form M**
- If the use is **domestic**, indicate the number of households:
- If the use is **mining**, describe what is being mined and the method(s) of extraction: 68.8 ACRES TOTAL P

Received by OWRD

SECTION 6: WATER MANAGEMENT

MAY 28 2024

A. Diversion and Conveyance

What equipment will you use to pump water from your source?

Salem, OR

- Pump (give horsepower and type): 15 HP SUBMERSIBLE
 Other means (describe):

Provide a description of the proposed means of diversion, construction, and operation of the diversion works and conveyance of water.

5" MAINLINE EXTENDING TO SMALLER DIAMETER PIPING WITH WATER DELIVERY TO 68.8 TOTAL ACRES AT LOCATIONS UP TO 2000 FT FROM SOURCE RESERVOIR.

B. Application Method

What equipment and method of application will be used? (e.g., drip, wheel line, high-pressure sprinkler)
 PREDOMINANTLY DRIP

C. Conservation

Please describe why the amount of water requested is needed and measures you propose to: prevent waste; measure the amount of water diverted; prevent damage to public uses of affected surface waters.

DRIP APPLICATION WILL CONSERVE USE OF WATER ON THE PROPERTY

SECTION 7: RESOURCE PROTECTION

In granting permission to use water from a stream or lake, the state encourages, and in some instances requires, careful control of activities that may affect the waterway or streamside area. See instruction guide for a list of possible permit requirements from other agencies. Please indicate any of the practices you plan to undertake to protect water resources:

Diversion will be screened per ODFW specifications in ORS 498.301 through 498.346 to prevent uptake of fish and other aquatic life.

Describe planned actions: PUMP INTAKE HAS SCREEN INSTALLED

Excavation or clearing of banks will be kept to a minimum to protect riparian or streamside areas.
Note: If disturbed area is more than one acre, applicant should contact the Department of Environmental Quality to determine if a 1200C permit is required.

Describe planned actions and additional permits required for project implementation: RESERVOIR ALREADY IN PLACE

Operating equipment in a water body will be managed and timed to prevent damage to aquatic life.

Describe planned actions and additional permits required for project implementation: PUMP INTAKE HAS SCREEN INSTALLED

Water quality will be protected by preventing erosion and run-off of waste or chemical products.

Describe planned actions: DRIP IRRIGATION APPLICATION WILL PREVENT RUNOFF

List other federal and state permits or contracts to be obtained, if a water right permit is granted.

N/A

SECTION 8: PROJECT SCHEDULE

a) Date construction will begin: EXISTING RESERVOIR, PUMP AND CONVEYANCE INFRASTRUCTURE

b) Date construction will be completed: EXISTING RESERVOIR, PUMP AND CONVEYANCE INFRASTRUCTURE

c) Date beneficial water use will begin: UPON RECEIPT OF PERMIT

SECTION 9: WITHIN A DISTRICT

Check here if the point of diversion or place of use are located within or are served by an irrigation or other water district.

Irrigation District Name	Address	
City	State	Zip

SECTION 10: REMARKS

Use this space to clarify any information you have provided in the application. *(Attach additional sheets if necessary).*

Received by OWRD

MAY 28 2024

Salem, OR

Minimum Requirements Checklist

Minimum Requirements (OAR 690-310-0040, OAR 690-310-0050 & ORS 537.140)

Include this checklist with the application

Check that each of the following items is included. The application will be returned if all required items are not included. If you have questions, please call the Water Rights Customer Service Group at (503) 986-0900.

Please submit the original application and signatures to the Water Resources Department. Applicants are encouraged to keep a copy of the completed application.

- SECTION 1: Applicant Information and Signature
- SECTION 2: Property Ownership
- SECTION 3: Source of Water
- SECTION 4: Sensitive, Threatened or Endangered Fish Species Public Interest Information
- SECTION 5: Water Use
- SECTION 6: Water Management
- SECTION 7: Resource Protection
- SECTION 8: Project Schedule
- SECTION 9: Within a District
- SECTION 10: Remarks

Received by OWRD

MAY 28 2024

Salem, OR

Include the following additional items:

- Land Use Information Form with approval and signature of local planning department (*must be an original*) or signed receipt.
- Provide the legal description of: (1) the property from which the water is to be diverted, (2) any property crossed by the proposed ditch, canal or other work, and (3) any property on which the water is to be used as depicted on the map.
- Fees - Amount enclosed: \$1869
See the Department's Fee Schedule at www.oregon.gov/owrd or call (503) 986-0900.
- Map that includes the following items:
 - Permanent quality and drawn in ink
 - Even map scale not less than 4" = 1 mile (example: 1" = 400 ft, 1" = 1320 ft, etc.)
 - North Directional Symbol
 - Township, Range, Section, Quarter/Quarter, Tax Lots
 - Reference corner on map
 - Location of each diversion, by reference to a recognized public land survey corner (distances north/south and east/west)
 - Indicate the area of use by Quarter/Quarter and tax lot identified clearly.
 - Number of acres per Quarter/Quarter and hatching to indicate area of use if for primary irrigation, supplemental irrigation, or nursery
 - Location of main canals, ditches, pipelines or flumes (if well is outside of the area of use)



ROGUE FAMILY FARMS
13003 HWY 62
EAGLE POINT, OR 97524

SECONDARY APPLICATION

XP RESERVOIR
PERMIT R-15198

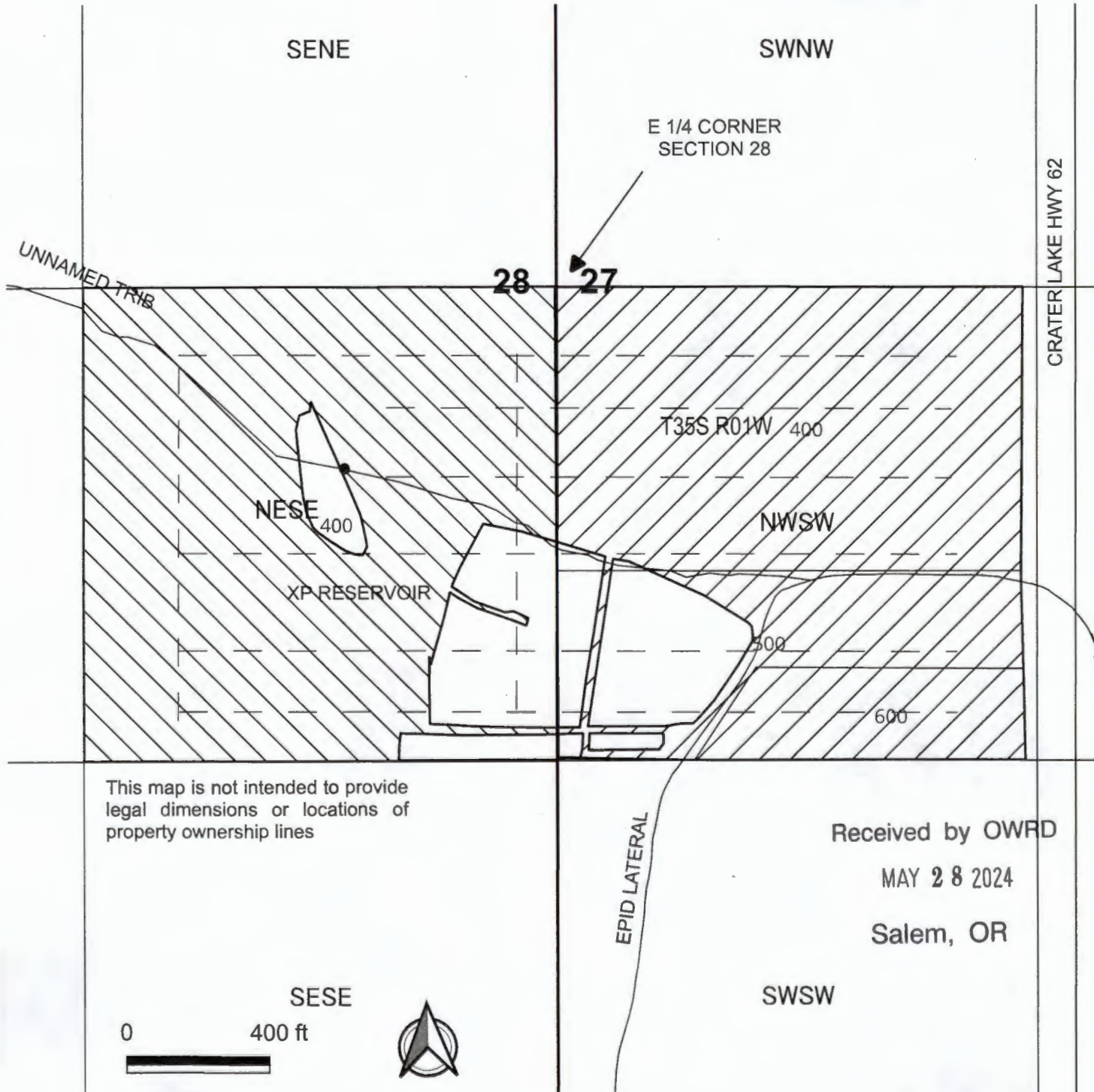
SECTIONS 27 & 28, TOWNSHIP
35 S RANGE 1 W, W.M.
JACKSON COUNTY OREGON



- R-15198 POD and METER
505' SOUTH and 600' WEST
FROM E 1/4 CORNER
SECTION 28, T35S R1W
- POU - 68.8 ACS
IRRIGATION AND NURSERY
-  NW SW SECTION 27
34.5 ACS
-  NE SE SECTION 28
34.3 ACS
-  IRRIGATION LINE AND
DRIP TAPE

This map is not intended to provide
legal dimensions or locations of
property ownership lines

Received by OWRD
MAY 28 2024
Salem, OR

ParsonsWater Consulting LLC
rick.parsons@parsonwater.com
541.499.0257 303.667.5067

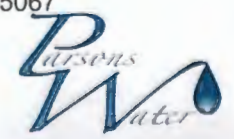

Land Use Information Form



Oregon Water Resources Department
 725 Summer Street NE, Suite A
 Salem, Oregon 97301-1266
 503-986-0900
 www.oregon.gov/OWRD

RECEIVED

APR 12 2024

JACKSON COUNTY PLANNING ER

Applicant

NAME ROGUE FAMILY FARMS			PHONE (HM)		
PHONE (WK) 541.2191597		CELL		FAX	
ADDRESS 13003 HWY 62					
CITY EAGLE POINT		STATE OR	ZIP 97524	E-MAIL* FIELDBOSSPRO@GMAIL.COM	

A. Land and Location

Please include the following information for all tax lots where water will be diverted (taken from its source), conveyed (transported), and/or used or developed. Applicants for municipal use, or irrigation uses within irrigation districts may substitute existing and proposed service-area boundaries for the tax-lot information requested below.

Township	Range	Section	¼ ¼	Tax Lot #	Plan Designation (e.g., Rural Residential/RR-5)	Water to be:			Proposed Land Use:
35S	1W	28	NE SE	400	EFU	<input checked="" type="checkbox"/> Diverted	<input checked="" type="checkbox"/> Conveyed	<input checked="" type="checkbox"/> Used	IRRIGATION AND HEMP PRODUCTION
				400		<input type="checkbox"/> Diverted	<input checked="" type="checkbox"/> Conveyed	<input checked="" type="checkbox"/> Used	
		27	NW SW	500		<input type="checkbox"/> Diverted	<input checked="" type="checkbox"/> Conveyed	<input checked="" type="checkbox"/> Used	
				600		<input type="checkbox"/> Diverted	<input checked="" type="checkbox"/> Conveyed	<input checked="" type="checkbox"/> Used	

Received by OWRD

List all counties and cities where water is proposed to be diverted, conveyed, and/or used or developed:

JACKSON

MAY 28 2024

Salem, OR

B. Description of Proposed Use

Type of application to be filed with the Water Resources Department:

- Permit to Use or Store Water
- Water Right Transfer
- Permit Amendment or Groundwater Registration Modification
- Limited Water Use License
- Allocation of Conserved Water
- Exchange of Water

Source of water: Reservoir/Pond Groundwater Surface Water (name) _____

Estimated quantity of water needed: 8.2 cubic feet per second gallons per minute acre-feet

Intended use of water: Irrigation Commercial Industrial Domestic for _____ household(s)
 Municipal Quasi-Municipal Instream Other _____

Briefly describe:

WATER FROM STORAGE PUMPED TO DIFFERENT TAX LOTS TO SUPPORT IRRIGATION AND HEMP PRODUCTION

Note to applicant: If the Land Use Information Form cannot be completed while you wait, please have a local government representative sign the receipt at the bottom of the next page and include it with the application filed with the Water Resources Department.

MAY 28 2024

For Local Government Use Only

Salem, OR

The following section must be completed by a planning official from each county and city listed unless the project will be located entirely within the city limits. In that case, only the city planning agency must complete this form. This deals only with the local land use plan. Do not include approval for activities such as building or grading permits.

Please check the appropriate box below and provide the requested information XP RESERVOIR SECONDARY

- Land uses to be served by the proposed water uses (including proposed construction) are allowed outright or are not regulated by your comprehensive plan. Cite applicable ordinance section(s): _____
- Land uses to be served by the proposed water uses (including proposed construction) involve ~~discretionary~~ land use approvals as listed in the table below. (Please attach documentation of applicable land use approvals which have already been obtained. Record of Action/land use decision and accompanying findings are sufficient.) **If approvals have been obtained but all appeal periods have not ended, check "Being pursued."**

Type of Land Use Approval Needed (e.g., plan amendments, rezones, conditional-use permits, etc.)	Cite Most Significant, Applicable Plan Policies & Ordinance Section References	Land Use Approval:	
35-10-27-400 LU1 35-10-27-400 LU1	2.4.9, 4.2-1	<input checked="" type="checkbox"/> Obtained <input type="checkbox"/> Denied	<input type="checkbox"/> Being Pursued <input type="checkbox"/> Not Being Pursued
35-10-27-500 Amendment	2.4.9, 4.2-1	<input type="checkbox"/> Obtained <input type="checkbox"/> Denied	<input type="checkbox"/> Being Pursued <input checked="" type="checkbox"/> Not Being Pursued
35-10-28-400	2.4.9, 4.2-1	<input checked="" type="checkbox"/> Obtained <input type="checkbox"/> Denied	<input type="checkbox"/> Being Pursued <input checked="" type="checkbox"/> Not Being Pursued
		<input type="checkbox"/> Obtained <input type="checkbox"/> Denied	<input type="checkbox"/> Being Pursued <input type="checkbox"/> Not Being Pursued
		<input type="checkbox"/> Obtained <input type="checkbox"/> Denied	<input type="checkbox"/> Being Pursued <input type="checkbox"/> Not Being Pursued

Local governments are invited to express special land use concerns or make recommendations to the Water Resources Department regarding this proposed use of water below, or on a separate sheet.

NAME: <u>Francisco Hernandez</u>		TITLE: <u>Planner III</u>
SIGNATURE: <u>[Signature]</u>	PHONE: <u>541-774-6907</u>	DATE: <u>04.15.2024</u>
GOVERNMENT ENTITY: <u>Jackson County Development Services</u>		

Note to local government representative: Please complete this form or sign the receipt below and return it to the applicant. If you sign the receipt, you will have 30 days from the Water Resources Department's notice date to return the completed Land Use Information Form or WRD may presume the land use associated with the proposed use of water is compatible with local comprehensive plans.

Receipt for Request for Land Use Information

Applicant name: _____

City or County: _____ Staff contact: _____

Signature: _____ Phone: _____ Date: _____

STATE OF OREGON

COUNTY OF JACKSON

PERMIT TO STORE PUBLIC WATERS

THIS PERMIT IS HEREBY ISSUED TO:

ROSS HRNCIR; XP INVESTMENTS LLC
PO BOX 966
HALLETTSVILLE TX 77964

Received by OWRD

MAY 28 2024

Salem, OR

The specific limits and conditions of the use are listed below.

APPLICATION FILE NUMBER: R-88261

SOURCE OF WATER: RUNOFF, TRIBUTARY TO LITTLE BUTTE CREEK

STORAGE FACILITY: XP RESERVOIR

MAXIMUM VOLUME: 8.2 ACRE-FEET

DATE OF PRIORITY: JULY 15, 2016

WATER MAY BE APPROPRIATED AS FOLLOWS: DECEMBER 1 THROUGH MAY 31

USE: MULTIPLE PURPOSE

Authorized Point of Diversion:

Twp	Rng	Mer	Sec	Q-Q	Measured Distances
35 S	1 W	WM	28	NE SE	463 FEET SOUTH AND 774 FEET WEST FROM E1/4 CORNER, SECTION 28

The Area To Be Submerged:

Twp	Rng	Mer	Sec	Q-Q
35 S	1 W	WM	28	NE SE

Measurement devices, and recording/reporting of annual water storage conditions:

- A. The Director may require the permittee to install a staff gage that measures the entire range and stage between full reservoir level and dead-pool level in the reservoir. If no dead-pool, the gage must measure the full depth of the reservoir. If the Director notifies the permittee to install a staff gage, the permittee shall install such device within the period stated in the notice. Once installed, the permittee shall maintain the device in good working order and shall allow the watermaster access to the device.
- B. The Director may require the permittee to keep and maintain a record of the volume of water stored, and may require the permittee to report water-storage on a periodic schedule as established by the Director. In addition, the Director may require the permittee to report general water-use information, the periods of water use and the place and nature of use of water under the permit.
- C. The Director may provide an opportunity for the permittee to submit alternative measuring and reporting procedures for review and approval.

The storage of water allowed herein is subject to the installation and maintenance of an outlet pipe (with a minimum diameter of 8" for any in-channel reservoir). This requirement may be waived if the Department determines other means have been provided to evacuate water when necessary.

The permittee shall pass all live flow outside the storage season described above.

The Director may require the user to measure inflow and outflow, above and below the reservoir respectively, to ensure that live flow is not impeded outside the storage season. Measurement devices and their implementation must be acceptable to the Director, and the Director may require that data be recorded on a specified periodic basis and reported to the Department annually or more frequently.

The permittee shall not construct, operate or maintain any dam or artificial obstruction to fish passage in the channel of the subject stream without providing a fishway to ensure adequate upstream and downstream passage for fish, unless the permittee has requested and been granted a fish passage waiver by the Oregon Fish and Wildlife Commission. The permittee is hereby directed to contact an Oregon Department of Fish and Wildlife Fish Passage Coordinator, before beginning construction of any in-channel obstruction.

Notwithstanding that ODFW has made a determination that fish screens are not necessary at the time of permit issuance, the permittee may be required in the future to install, maintain, and operate fish-screening devices to prevent fish from entering the proposed diversion.

This permit allows an annual appropriation (not to exceed the specified volume). This permit does not provide for the appropriation of water for out-of-reservoir uses, the maintenance of the water level or maintaining a suitable freshwater condition. If any water is to be used for out-of-reservoir purposes, a secondary water right is required. If any additional live flow is to be appropriated to maintain either the water level or a suitable freshwater condition, an additional water right is required.

Diversion of water under this permit is contingent on designated scenic waterway flows being met downstream. The user is required to monitor streamflow at Rogue River near Agness, OR, gage 14372300, and discontinue diversion when the flows specified below are unmet at the gage. At the discretion of the Director, the location and nature of streamflow monitoring required to protect scenic waterway flows is subject to change. In addition, the watermaster may regulate diversion under this right if it is determined by the Department that the flows listed below are unmet at the gage.

Rogue Scenic Waterway	
Month	Minimum Flow (cfs)
January	3500
February	3500
March	3500
April	3500
May	3000
December	3500

Received by OWRD
MAY 28 2024
Salem, OR

STANDARD CONDITIONS

1. Failure to comply with any of the provisions of this permit may result in action including, but not limited to, restrictions on the use, civil penalties, or cancellation of the permit.
2. This permit is for the beneficial use of water without waste. The water user is advised that new regulations may require the use of best practical technologies or conservation practices to achieve this end.

3. By law, the land use associated with this water use must be in compliance with statewide land-use goals and any local acknowledged land-use plan.
4. The use of water allowed herein may be made only at times when sufficient water is available to satisfy all prior rights, including prior rights for maintaining instream flows.
5. If the riparian area is disturbed in the process of developing a point of diversion, the permittee shall be responsible for restoration and enhancement of such riparian area in accordance with ODFW's Fish and Wildlife Habitat Mitigation Policy OAR 635-415. For purposes of mitigation, the ODFW Fish and Wildlife Habitat Mitigation Goals and Standards, OAR Chapter 635, Division 415, shall be followed.
6. The use may be restricted if the quality of downstream waters decreases to the point that those waters no longer meet existing state or federal water quality standards due to reduced flows.
7. If the volume of the completed reservoir is 9.2 acre feet or more and a dam is used to impound the water, the height of the dam shall be less than 10.0 feet.
8. Construction of the water system shall begin within five years of the date of permit issuance. The deadline to begin construction may not be extended. This permit is subject to cancellation proceedings if the begin construction deadline is missed.
9. The permitted volume of water shall be stored within five years of the date of permit issuance. If additional time is needed, the permittee may submit an application for extension of time, which may be approved based upon the merit of the application.
10. Within one year after storage of water, the permittee shall submit a claim of beneficial use to the Oregon Water Resources Department.
11. The claim of beneficial use shall be prepared by a Certified Water Right Examiner in conformance with the requirements of OAR 690-014 if an associated secondary permit exists for the use of stored water under this permit, or if the reservoir capacity is equal to or greater than 9.2 acre-feet.
12. If no secondary permit exists and the reservoir capacity is less than 9.2 acre-feet of water, the claim of beneficial use need not be prepared by a Certified Water Right Examiner. The information submitted to the Oregon Water Resources Department shall include:
 - a. the dimensions of the reservoir;
 - b. the maximum capacity of the reservoir in acre-feet; and
 - c. a map identifying the location of the reservoir prepared in compliance with Departmental standards.

Issued DECEMBER 16 2016

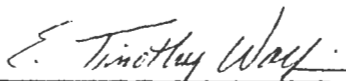

E. Timothy Wallin, Water Rights Program Manager
for Thomas M. Byler, Director

Received by OWRD

MAY 28 2024

Salem, OR



Jackson County Official Records **2019-032707**
 R-BSD
 Stn=16 MORGANSS 10/24/2019 01:28:28 PM
 \$20.00 \$10.00 \$11.00 \$11.00 \$60.00 \$112.00

THIS SPACE

I, Christine Walker, County Clerk for Jackson County, Oregon, certify that the instrument identified herein was recorded in the Clerk records.
 Christine Walker - County Clerk

XP Investments, LLC, an Oregon limited liability company
PO Box 966
Hallettsville, TX 77964

Grantor's Name and Address

Rogue Family Farms, LLC
1424 N River Rd
Gold Hill, OR 97525

Grantee's Name and Address

After recording return to:
Rogue Family Farms, LLC
1424 N River Rd
Gold Hill, OR 97525

Received by OWRD

MAY 28 2024

Salem, OR

Until a change is requested all tax statements shall be sent to the following address:
 Rogue Family Farms, LLC
 1424 N River Rd
 Gold Hill, OR 97525

File No. 329444AM

BARGAIN AND SALE DEED

KNOW ALL MEN BY THESE PRESENTS, That

XP Investments, LLC, an Oregon limited liability company,

hereinafter called Grantor, for the consideration hereinafter stated, does hereby grant, bargain, sell and convey unto

Rogue Family Farms, LLC,

hereinafter called Grantee, and unto Grantee's heirs, successors and assigns all of that certain real property with the tenements, hereditaments and appurtenances thereunto belonging or in any way appertaining, situated in the County of **Jackson**, State of Oregon, described as follows, to wit:

See Attached Exhibit 'A'

FOR INFORMATION PURPOSES ONLY, THE MAP/TAX ACCT #(S) ARE REFERENCED HERE:

351W28 400 1-023390-9

The true and actual consideration paid for this transfer, stated in terms of dollars, is **\$2,000,000.00**.

However, the actual consideration consists of or includes other property or value given or promised which is the whole / part of the consideration.

To Have and to Hold the same unto grantee and grantee's heirs, successors and assigns forever.

In construing this deed, where the context so requires, the singular includes the plural and all grammatical changes shall be made so that this deed shall apply equally to corporations and to individuals.

BEFORE SIGNING OR ACCEPTING THIS INSTRUMENT, THE PERSON TRANSFERRING FEE TITLE SHOULD INQUIRE ABOUT THE PERSON'S RIGHTS, IF ANY, UNDER ORS 195.300, 195.301 AND 195.305 TO 195.336 AND SECTIONS 5 TO 11, CHAPTER 424, OREGON LAWS 2007, SECTIONS 2 TO 9 AND 17, CHAPTER 855, OREGON LAWS 2009, AND SECTIONS 2 TO 7, CHAPTER 8, OREGON LAWS 2010. THIS INSTRUMENT DOES NOT ALLOW USE OF THE PROPERTY DESCRIBED IN THIS INSTRUMENT IN VIOLATION OF APPLICABLE LAND USE LAWS AND REGULATIONS. BEFORE SIGNING OR ACCEPTING THIS INSTRUMENT, THE PERSON ACQUIRING FEE TITLE TO THE PROPERTY SHOULD CHECK WITH THE APPROPRIATE CITY OR COUNTY PLANNING DEPARTMENT TO VERIFY THAT THE UNIT OF LAND BEING TRANSFERRED IS A LAWFULLY ESTABLISHED LOT OR PARCEL, AS DEFINED IN ORS 92.010 OR 215.010, TO VERIFY THE APPROVED USES OF THE LOT OR PARCEL, TO DETERMINE ANY LIMITS ON LAWSUITS AGAINST FARMING OR FOREST PRACTICES, AS DEFINED IN ORS 30.930, AND TO INQUIRE ABOUT THE RIGHTS OF NEIGHBORING PROPERTY OWNERS, IF ANY, UNDER ORS 195.300, 195.301 AND 195.305 TO 195.336 AND SECTIONS 5 TO 11, CHAPTER 424, OREGON LAWS 2007, SECTIONS 2 TO 9 AND 17, CHAPTER 855, OREGON LAWS 2009, AND SECTIONS 2 TO 7, CHAPTER 8, OREGON LAWS 2010.

In Witness Whereof, the grantor has executed this instrument this 23rd day of October, 2019; if a corporate grantor, it has caused its name to be signed and its seal if any, affixed by an officer or other person duly authorized to do so by order of its board of directors.

XP Investments, LLC, an Oregon limited liability company

By: Ross Hrcir
Ross Hrcir, Member

State of Texas ss
County of Victoria

On this 23rd day of October, 2019, before me, Ashley Allison Dailey a Notary Public in and for said state, personally appeared Ross Hrcir known or identified to me to be the Managing Member in the Limited Liability Company known as XP Investments, LLC who executed the foregoing instrument, and acknowledged to me that he/she executed the same in said LLC name.

IN WITNESS WHEREOF, I have hereunto set my hand and affixed my official seal the day and year in this certificate first above written.

Ashley Allison Dailey
Notary Public for the State of Texas
Residing at: Harrison, Waldrop + Uherek, LLP
Commission Expires: 11-28-2022

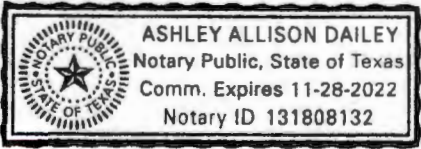

Received by OWRD

MAY 28 2024

Salem, OR

EXHIBIT 'A'

File No. 329444AM

PARCEL I:

The Northwest Quarter of the Southwest Quarter of Section 27, Township 35 South, Range 1 West of the Willamette Meridian, Jackson County, Oregon.

EXCEPTING THEREFROM the South 543 feet.

ALSO EXCEPTING THEREFROM that portion lying within the boundaries of Crater Lake Highway (State Highway No. 62)

PARCEL II:

The Northeast Quarter of the Southeast Quarter of Section 28, Township 35 South, Range 1 West of the Willamette Meridian, Jackson County, Oregon.

PARCEL III:

Beginning at a point on the West line of the Crater Lake Highway where said Highway intersects the South line of the Northwest Quarter of the Southwest Quarter of Section 27, Township 35 South, Range 1 West of the Willamette Meridian, Jackson County, Oregon; thence North along the West line of said Highway, 263.0 feet; thence West and parallel to the South line of the Northwest quarter of the Southwest Quarter, a distance of 740.0 feet; thence in a Southwesterly direction to a point on the South line of the Northwest Quarter of the Southwest Quarter that is 920.0 feet West of the point of beginning; thence East, 920.0 feet to the point of beginning.

PARCEL IV:

Received by OWRD

MAY 28 2024

Salem, OR

Beginning at point on the West line of the Crater Lake Highway 263.0 feet North of the South line of the Northwest Quarter of the Southwest Quarter of Section 27, Township 35 South, Range 1 West, Willamette Meridian, Jackson County, Oregon; thence West and parallel to the South line of said Northwest Quarter of the Southwest Quarter of said Section 27, a distance of 740.0 feet; thence in a Southwesterly direction to a point on the South line of the said Northwest Quarter of the Southwest Quarter of said Section 27, which point is 920.0 feet West of the West line of the Crater Lake Highway; thence West along the South line of said Northwest Quarter of the Southwest Quarter of Section 27, 340.0 feet, more or less, to the Southwest corner thereof; thence North along the West line of said Northwest Quarter of the Southwest Quarter, 543.0 feet; thence East, parallel to the South line of said Northwest Quarter of the Southwest Quarter, 1250.0 feet, more or less to the West line of Crater Lake Highway, as described in instrument recorded in Volume 273, Page 272, Jackson County, Oregon, Deed Records; thence South 36 feet along the West line of property as described in said Deed Record; thence East, 10 feet along property line as described in said deed; thence South 244.0 feet, more or less, to the point of beginning.

Unofficial
Copy

Received by OWRD

MAY 28 2024

Salem, OR