

ROGUE FAMILY FARMS  
13003 HWY 62  
EAGLE POINT, OR 97524

SECONDARY APPLICATION

XP RESERVOIR  
PERMIT R-15198

SECTIONS 27 & 28, TOWNSHIP  
35 S RANGE 1 W, W.M.  
JACKSON COUNTY OREGON

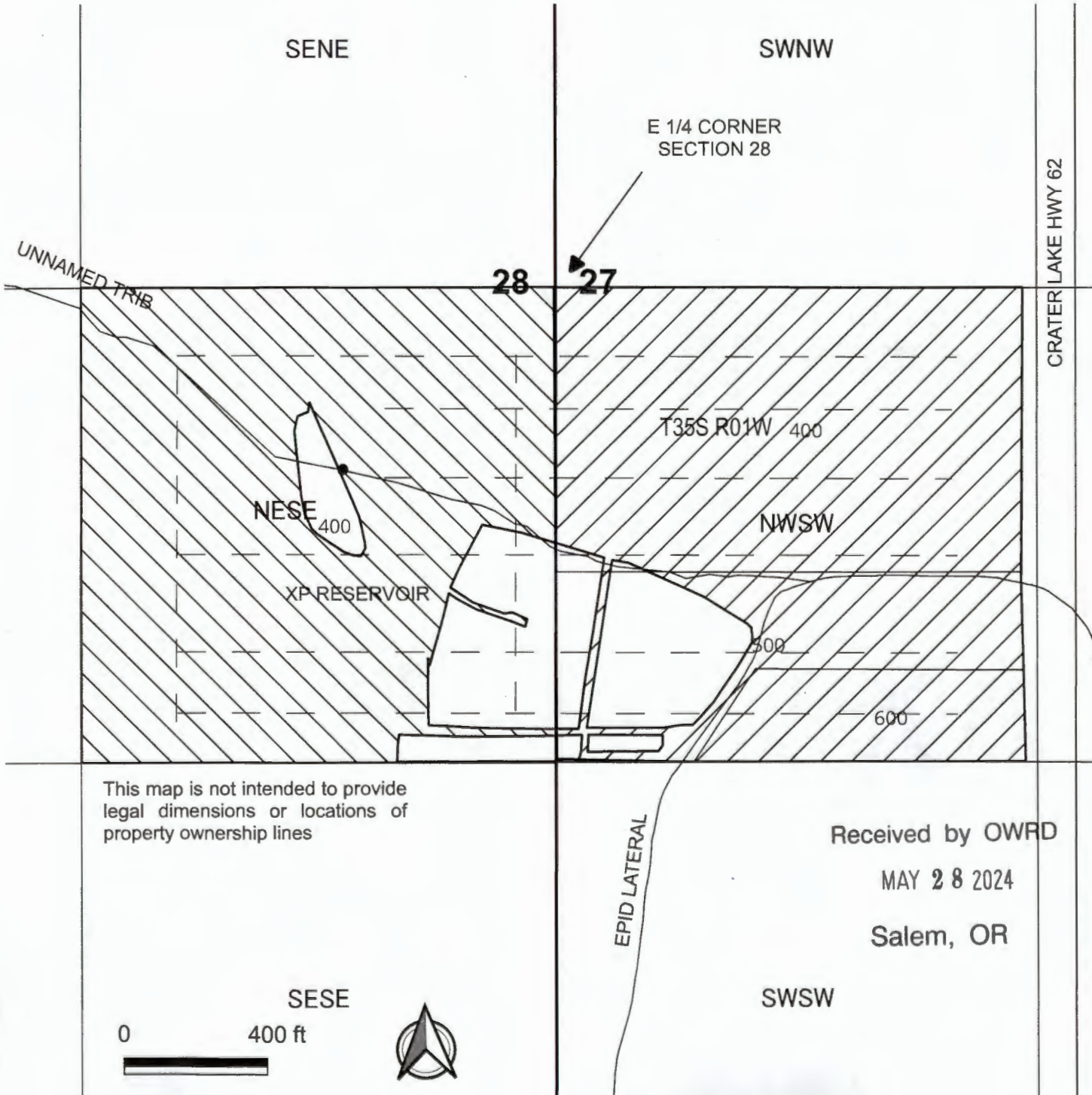

● R-15198 POD and METER  
505' SOUTH and 600' WEST  
FROM E 1/4 CORNER  
SECTION 28, T35S R1W

POU - 68.8 ACS  
IRRIGATION AND NURSERY

▨ NW SW SECTION 27  
34.5 ACS

▨ NE SE SECTION 28  
34.3 ACS

— IRRIGATION LINE AND  
DRIP TAPE

This map is not intended to provide  
legal dimensions or locations of  
property ownership lines

Received by OWRD

MAY 28 2024

Salem, OR

SESE  
0 400 ft



SWSW

ParsonsWater Consulting LLC  
rick.parsons@parsonwater.com  
541.499.0257 303.667.5067

