

# APPLICATION MAP

FOR: THOMAS IRELAND  
 BY: NATHAN REED, PE, CWRE  
 T28S, R6W, W.M. SECTION 29  
 APPLICATION NO. \_\_\_\_\_  
 PERMIT NO. \_\_\_\_\_

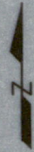

SCALE: 1" = 400'

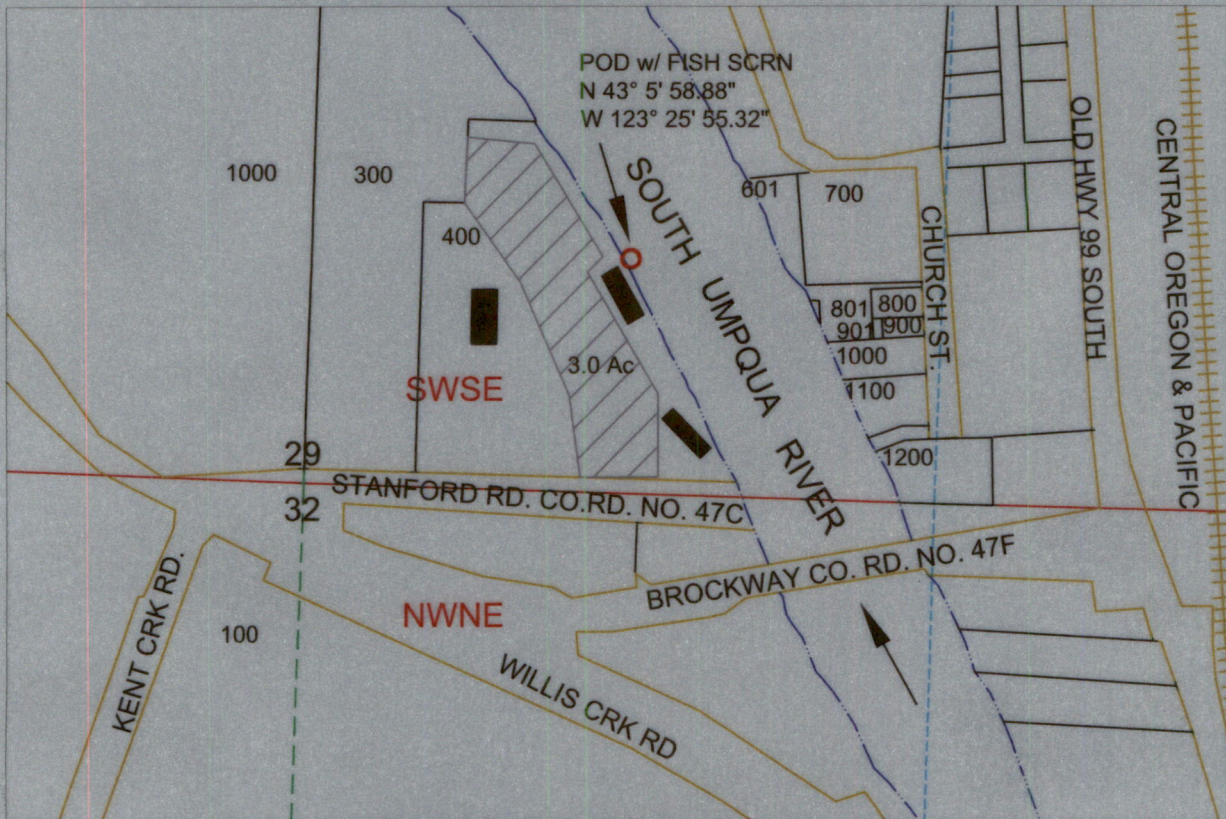

POD IS LOCATED 543 FEET NORTH & 642 FEET EAST OF S1/4 CORNER OF SECTION 29.

Received by OWRD

MAY 31 2024

Salem, OR

MAP PREPARED FOR:  
 THOMAS IRELAND  
 PO BOX 338  
 DILLARD, OR 97432

## LEGEND

- |  |        |  |            |
|--|--------|--|------------|
|  | WATER  |  | SECTION    |
|  | POD    |  | QUARTER    |
|  | PUMP   |  | SIXTEENTH  |
|  | METER  |  | DLC        |
|  | PIPE   |  | GLOT       |
|  | PARCEL |  | IRRIGATION |

THE PURPOSE OF THIS MAP IS TO IDENTIFY THE LOCATION OF THE WATER RIGHT. IT IS NOT INTENDED TO PROVIDE INFORMATION RELATIVE TO THE LOCATION OF PROPERTY OWNERSHIP BOUNDARY LINES.

MAP PREPARED BY:  
 NATHAN REED PE, CWRE  
 157 WEST BODIE STREET  
 ROSEBURG, OR 97471