

MAP TO ACCOMPANY WATER RIGHT APPLICATION FOR FIVE MILE RANCH LLC

SECTIONS 27, 28 & 34
TOWNSHIP 35 SOUTH RANGE 13 EAST,
KLAMATH COUNTY, OREGON

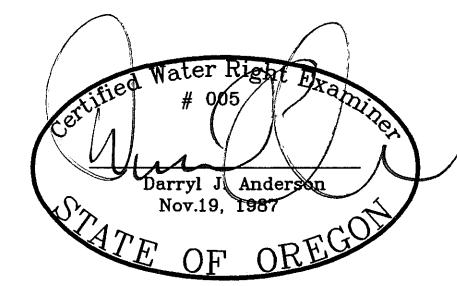

RENEWAL 12/31/19

LEGEND

- SECTION LINE
- 1/4 SECTION LINE
- 1/16 SECTION LINE
- IRRIGATION MAIN LINE
- IRRIGATION DITCH/CREEK
- PLACE OF USE PRIMARY IRRIGATION - 243.11 ACRES
- PLACE OF USE SUPPLEMENTAL IRRIGATION TO CERTIFICATE 38088 - 72.6 ACRES

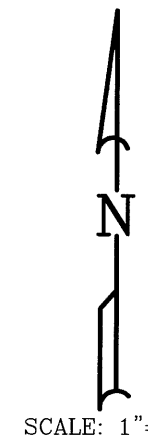

SCALE: 1"=1320'

APPLICATION NO. _____
PERMIT NO. _____

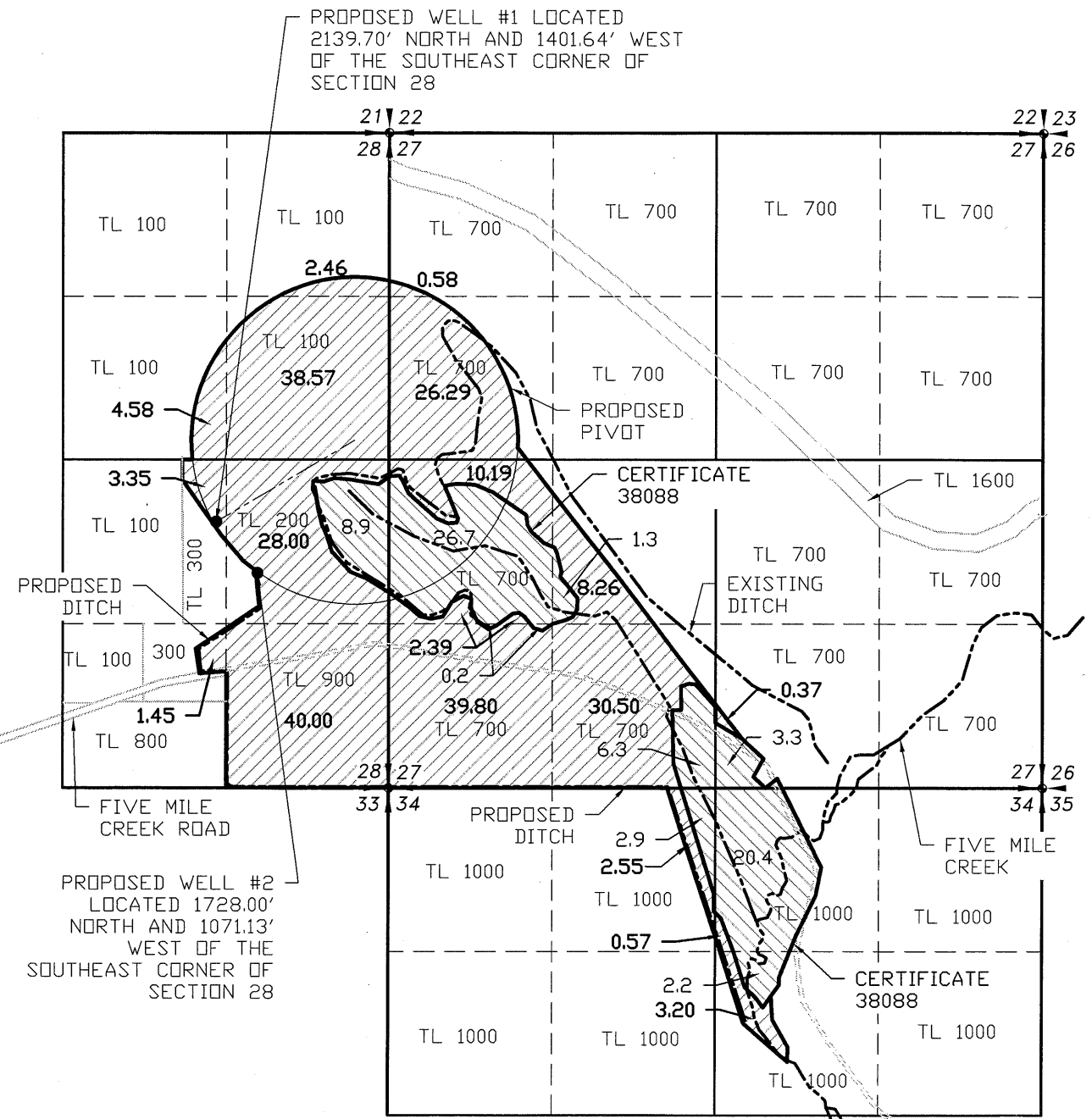

RECEIVED
AUG 08 2019
OWRD

NOTE:
PREPARATION OF THIS MAP IS FOR IDENTIFYING PROPOSED
WATER RIGHTS ONLY. IT HAS NO INTENT TO PROVIDE
LOCATIONS OR DIMENSIONS OF PROPERTY BOUNDARIES.

REVISION	BY

**ANDERSON ENGINEERING
AND SURVEYING, INC.**
P.O. BOX 28
LAKEVIEW, OREGON 97630
(541) 947-4407 FAX: 947-2321
www.andersonengineering.com

FOR:
MIKE MASTAGNI
P.O. BOX 88
BEATTY, OR 97621
541-891-1246

MAP TO ACCOMPANY WATER
RIGHT APPLICATION FOR
FIVE MILE RANCH LLC

DATE:	4/16/19
SCALE:	1"=1320'
DWG. BY:	RC
JOB:	2019-034
FILE:	FINAL
SHEET:	1 OF 1