

RECEIVED

AUG 25 2021

OWRD

T.5S. R.1E. Section 18, W.M.

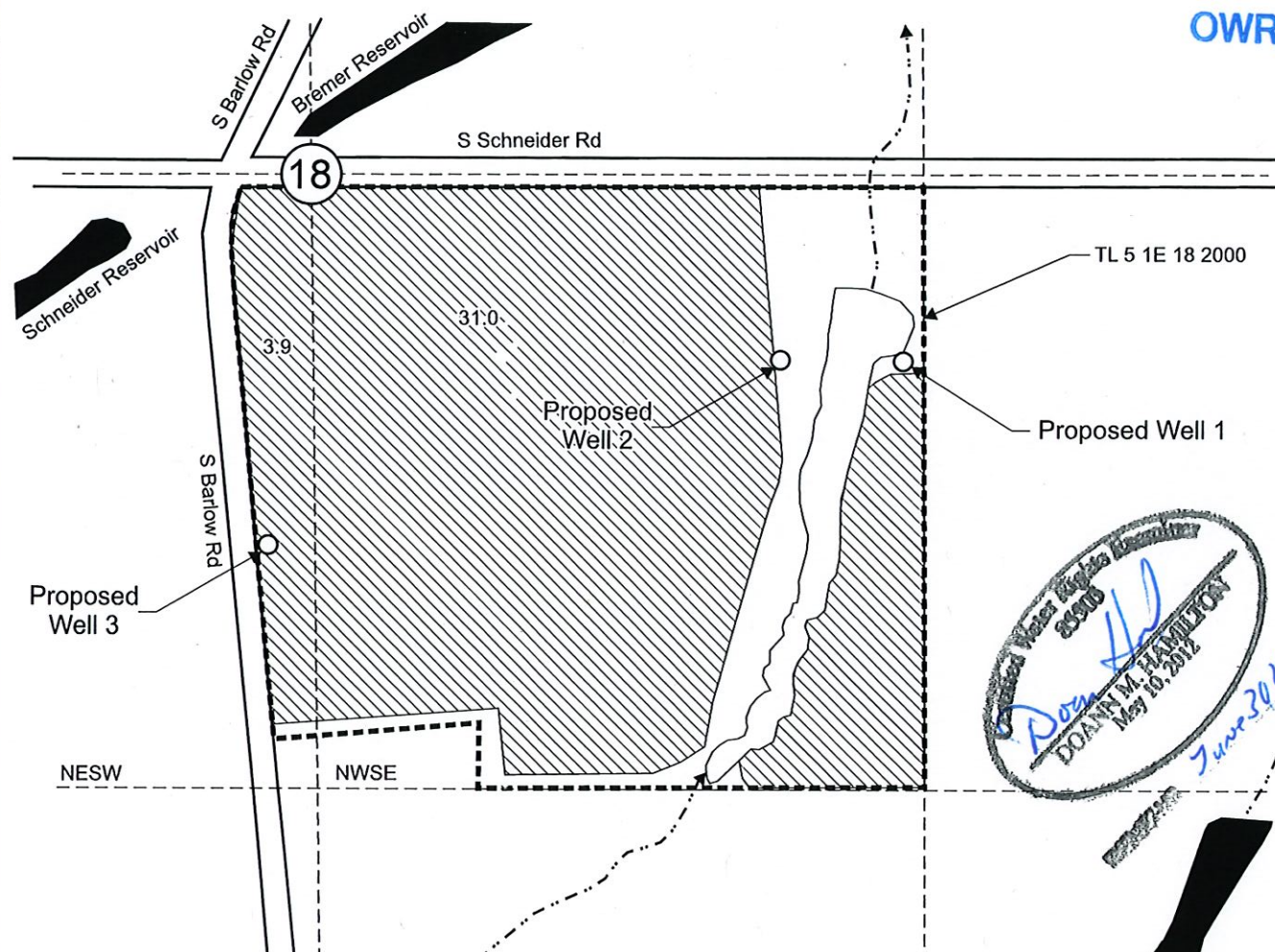

Water Rights Authority
83508
Don H
DOANN M. HAMILTON
May 10, 2021
June 30 2021

Proposed Well 1 is located 405 feet south and 1,280 feet east from the C 1/4 corner, Section 18.

Proposed Well 2 is located 405 feet south and 1,015 feet east from the C 1/4 corner, Section 18.

Proposed Well 3 is located 805 feet south and 90 feet west from the C 1/4 corner, Section 18.

 Area (34.9 Acres) to be irrigated.

 Tax lot boundary

Scale: 1" = 400'

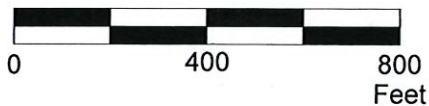

This map was prepared for the purpose of identifying the location of a water right only and is not intended to provide legal dimensions or location of property ownership lines.



Primary Groundwater Right Application Map

Pacific Hydro-Geology Inc.

Jesse and Polligaia Pavla Gooch
T.5S. R.1E. Section 18, W.M.

03/2021

GoochAppMap.cdr