

Application No. *K80646*
 Permit No. *R12114*

RECEIVED

OCT 20 1995

APPLICATION MAP WATER RESOURCES DEPT.
 SALEM, OREGON

RECEIVED

IN THE NAME OF Mc KENZIE CRANBERRIES, INCORPORATED SEP 26 1995

WATER RESOURCES DEPT.
 SALEM, OREGON

SECTIONS 29 & 32, T 31 S, R 15 W, W.M.

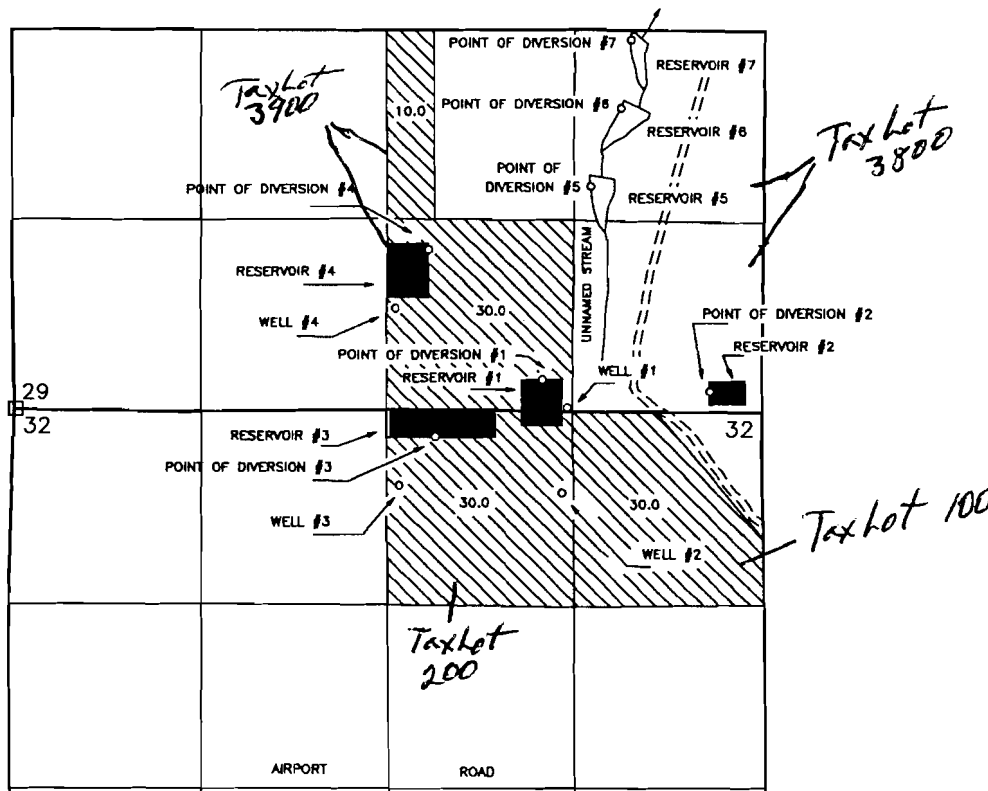

THE POINTS OF DIVERSION ARE TO BE LOCATED AS FOLLOWS:

SOURCE	P.O.D.	FEET N/S	FEET E/W	¼ ¼	SECTION
RESERVOIR #1	No. 1	200' NORTH	3640' EAST	SW¼SE¼	29
RESERVOIR #2	No. 2	110' NORTH	4780' EAST	SE¼SE¼	29
RESERVOIR #3	No. 3	200' SOUTH	2900' EAST	NW¼NE¼	32
RESERVOIR #4	No. 4	1110' NORTH	2880' EAST	SW¼SE¼	29
RESERVOIR #5	No. 5	1540' NORTH	3980' EAST	NE¼SE¼	29
RESERVOIR #6	No. 6	2070' NORTH	4200' EAST	NE¼SE¼	29
RESERVOIR #7	No. 7	2550' NORTH	4270' EAST	NE¼SE¼	29
WELL #1		10' NORTH	3812' EAST	SW¼SE¼	29
WELL #2		580' SOUTH	3780' EAST	NW¼NE¼	32
WELL #3		530' SOUTH	2640' EAST	NW¼NE¼	32
WELL #4		690' NORTH	2630' EAST	SW¼SE¼	29

ALL FROM THE NORTHWEST CORNER OF SECTION 32, AND WITHIN TOWNSHIP 31 SOUTH, RANGE 15 WEST, W.M., CURRY COUNTY.

THE PURPOSE OF THIS MAP IS TO IDENTIFY THE LOCATION OF THE WATER RIGHT. IT IS NOT INTENDED TO PROVIDE INFORMATION RELATIVE TO THE LOCATION OF PROPERTY OWNERSHIP BOUNDARY LINES.

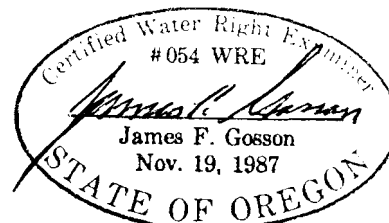

FINAL PROOF SURVEY MAP

Located in portions of the SW $\frac{1}{4}$ SW $\frac{1}{4}$ of Section 28,
 SE $\frac{1}{4}$ SE $\frac{1}{4}$, SW $\frac{1}{4}$ SE $\frac{1}{4}$ of Section 29 & NE $\frac{1}{4}$ NE $\frac{1}{4}$, NW $\frac{1}{4}$ NE $\frac{1}{4}$,
 NE $\frac{1}{4}$ NW $\frac{1}{4}$, SE $\frac{1}{4}$ NW $\frac{1}{4}$ of Section 32, NW $\frac{1}{4}$ NW $\frac{1}{4}$ of Section 33,
 Township 31 South, Range 15 West, Willamette Meridian
 Curry County, Oregon

Application R-80646 Permit R-12114



SCALE
 1"=400 FEET

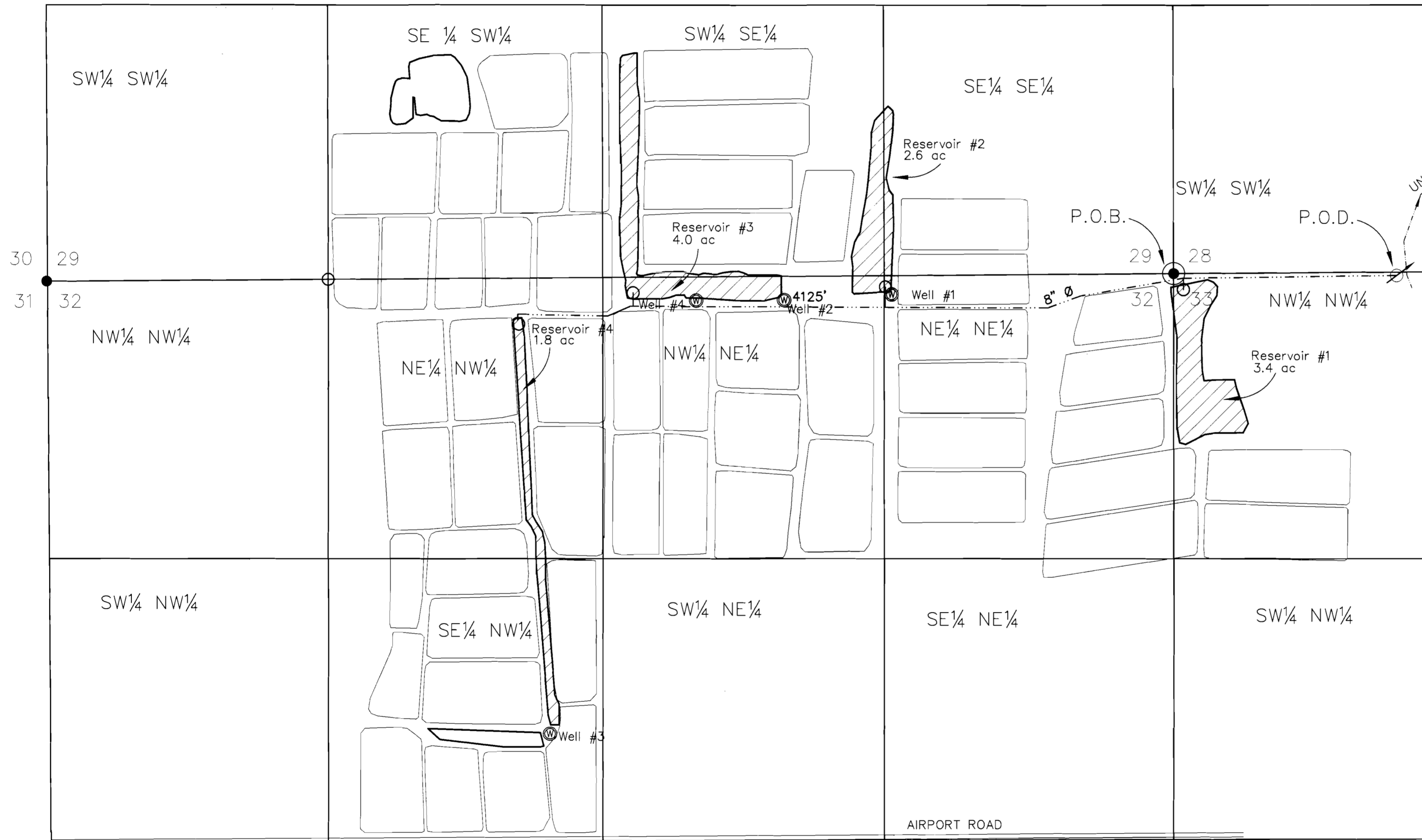

NOTE:
 P.O.D. IS LOCATED 1047 FEET EAST & 9 FEET SOUTH.
 RESERVOIR #1 IS LOCATED 45' EAST & 76' SOUTH.
 RESERVOIR #2 IS LOCATED 1355' WEST & 62' SOUTH.
 RESERVOIR #3 IS LOCATED 2538' WEST & 91' SOUTH.
 RESERVOIR #4 IS LOCATED 3075' WEST & 238' SOUTH.
 ALL ARE LOCATED FOR THE NORTHEAST CORNER OF SECTION 32, TOWNSHIP 31 SOUTH, RANGE 15 WEST, W.M.

NOTE:
 ALL WELLS ARE LOCATED FROM THE NORTHEAST CORNER OF SECTION 32.
 WELL #1 1332 FEET WEST & 97 FEET SOUTH.
 WELL #2 1830 FEET WEST & 125 FEET SOUTH.
 WELL #3 2929 FEET WEST & 2171 FEET SOUTH.
 WELL #4 2243 FEET WEST & 127 FEET SOUTH.

LEGEND

- P.O.D.
- P.O.B.
- RES. POINT
- PIPE
- RESERVOIR

*Stuntzner Engineering
 & Forestry, L.L.C.*

ENGINEERING • LAND SURVEYING • FORESTRY
 PLANNING • WATER RIGHTS

705 South 4th St. Phone: (541) 267-2872
 Post Office Box 118 Coos Bay, Oregon 97420 Fax: (541) 267-0588

Drawn By: Dennis Goude	Date: June 16, 2003
Checked By: Tom Hoshall	Drawing No.: 01-234
Designed By:	Revised:
Job Name: McKenzie Cranberries	Sheet 1 of 1

NOTE:
 THE POINT OF DIVERSION IS A 15 HORSEPOWER CENTRIFUGAL PUMP WITH 4125 FEET OF 8 INCH DIAMETER PIPE CONNECTING TO 4 RESERVOIRS.
 ALL DISTANCES ARE FROM THE NORTHEAST CORNER OF SECTION 32.
 DISTANCES TO THE RESERVOIRS ARE TO THAT POINT SHOWN AT EACH RESERVOIR.

EXAMINERS DISCLAIMER STATEMENT
 THE PREPARATION OF THIS MAP WAS FOR THE PURPOSE OF IDENTIFYING THE LOCATION OF THE WATER RIGHT ONLY AND HAS NO INTENT TO PROVIDE DIMENSIONS OR LOCATION OF PROPERTY OWNERSHIP LINES.