

T.36S.,R.2E.,W.M.

RECEIVED

JUL 19 1999

WATER RESOURCES DEPT.
SALEM, OREGON

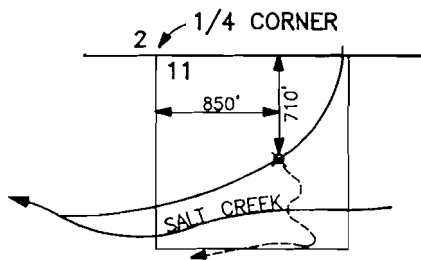
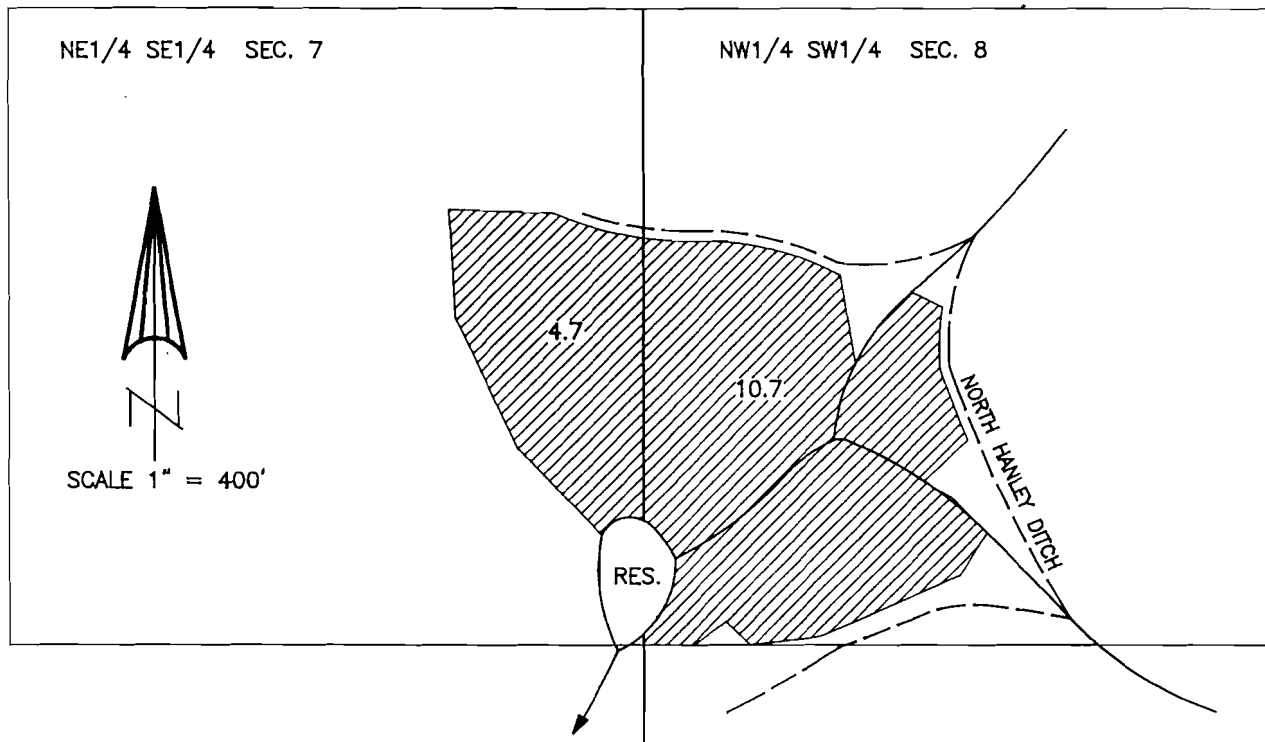

DIVERSION POINT SCALE: 1"=1320'
T.36S.S R.2E.
PERMIT NO. 53053
APPLICATION NO. S-80960
(SUPPLEMENTAL - 15.4 AC.)

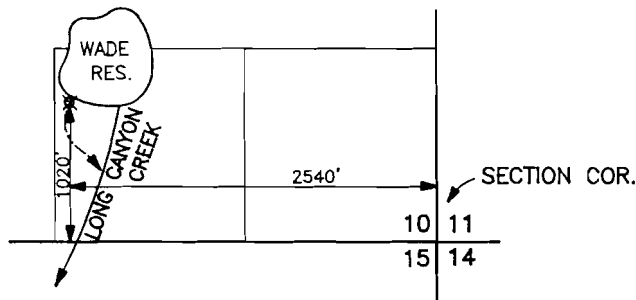

WADE RESERVOIR DIVERSION POINT
T.36S.,R.2E.,W.M.
SCALE 1" = 1320'
PERMIT NO. 53382
APPLICATION NO. S-80661
(PRIMARY - 15.4 AC.)

FINAL PROOF MAP

APPLICATION Nos. S-80661 & S-80960
PERMIT Nos. 53382 & 53053

IN THE NAME OF
C2 CATTLE COMPANY

NOTE: MAP PREPARED FOR
WATER RIGHT PURPOSES ONLY,
NOT FOR PROPERTY BOUNDARY
LOCATIONS.

MAP PREPARED JUNE 23, 1999 BY GARY D. KAISER

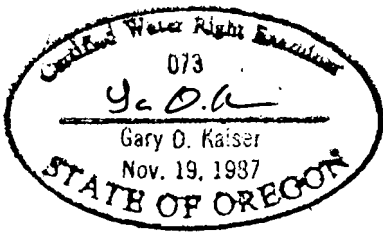

RECEIVED

T.36S.,R.2E.,W.M.

JUL 19 1999

Water Resources Dept
SALEM, OREGON

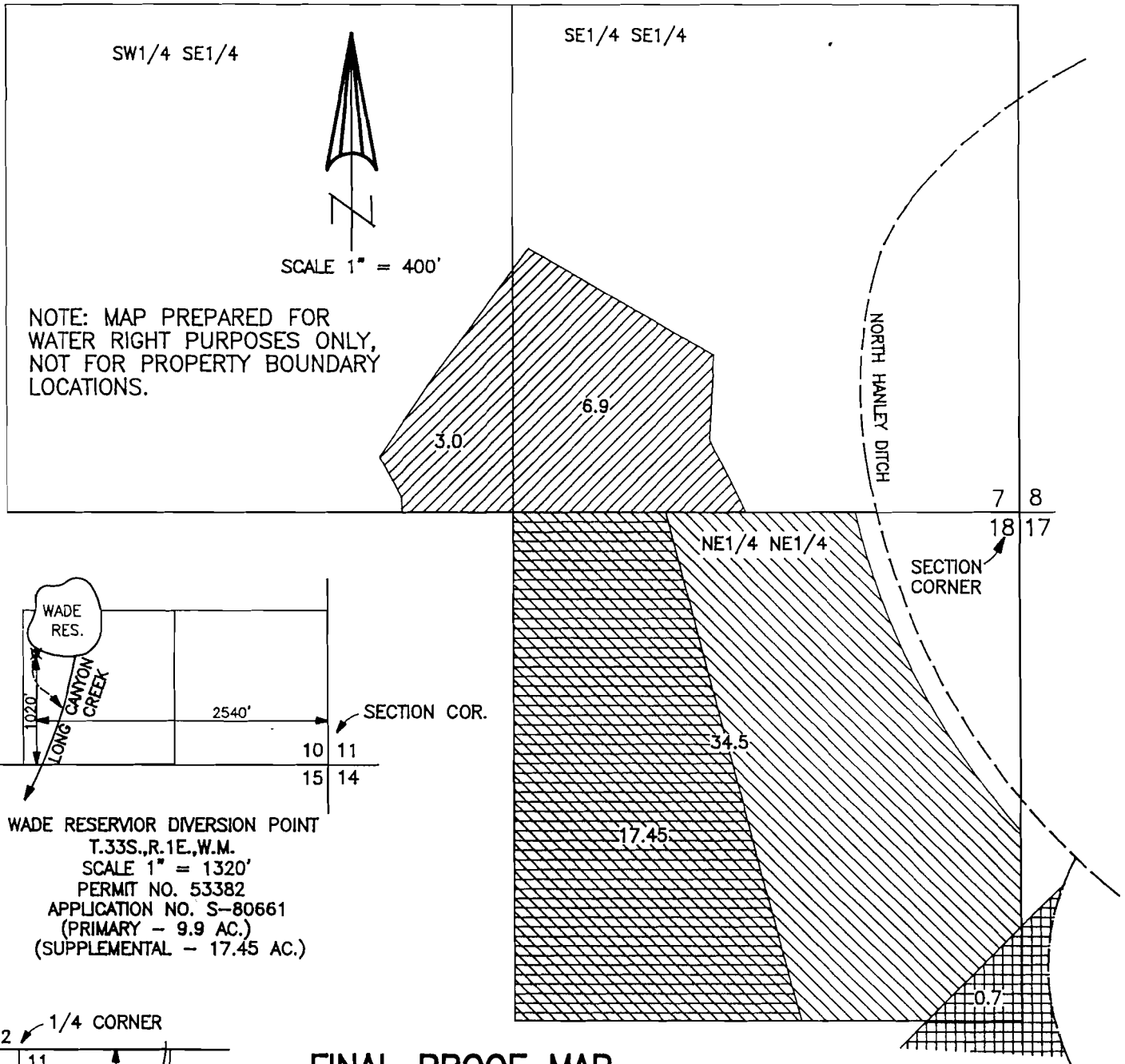

NOTE: MAP PREPARED FOR WATER RIGHT PURPOSES ONLY, NOT FOR PROPERTY BOUNDARY LOCATIONS.

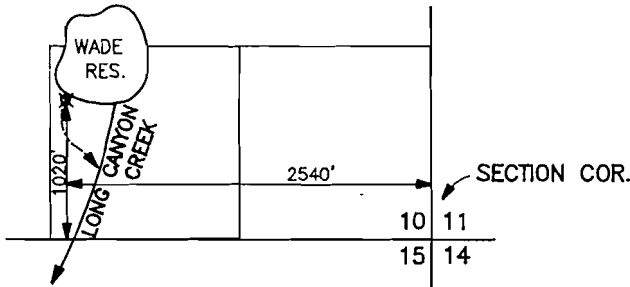
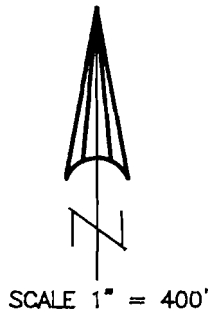

WADE RESERVOIR DIVERSION POINT
T.33S.,R.1E.,W.M.
SCALE 1" = 1320'
PERMIT NO. 53382
APPLICATION NO. S-80661
(PRIMARY - 9.9 AC.)
(SUPPLEMENTAL - 17.45 AC.)

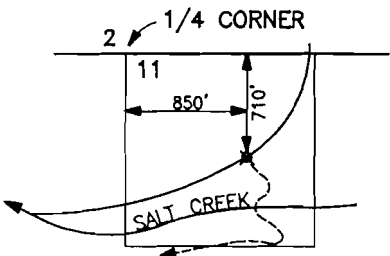

DIVERSION POINT SCALE: 1"=1320'
T.36S.S R.2E.
PERMIT NO. 53053
APPLICATION NO. S-80960
(9.9 AC. SUPPLEMENTAL TO PERMIT NO. 53382)
(17.45 AC. SUPPLEMENTAL TO PERMIT NO. 31146 - CERT. 67335)

FINAL PROOF MAP

APPLICATION Nos. S-80661 & S-80960
PERMIT Nos. 53382 & 53053

IN THE NAME OF
C2 CATTLE COMPANY

MAP PREPARED JUNE 23,
1999 BY GARY D. KAISER

- = 34.5 Ac. Permit 31146 - Cert. 67335
- = 9.9 Ac. App. S-80661 - Permit 53382 (Also Supplemental App. S-80960 - Permit 53053)
- = 17.45 Ac. Supplemental App. S-80661 - Permit 53382 and App. S-80960 - Permit 53053
- = 0.7 Ac. T-2418 - Cert. 67331