

RESERVOIR APPLICATION MAP

FOR: CHRISTOPHER J. & PAMELA D. BENSON REVOCABLE TRUST

Received by OWRD

BY: NATHAN REED, PE, CWRE

JUN 12 2024

T27S, R6W, W.M. SECTION 2

APPLICATION NO. _____

PERMIT NO. _____

Salem, OR

DATE OF SURVEY: _____



SCALE: 1" = 400'

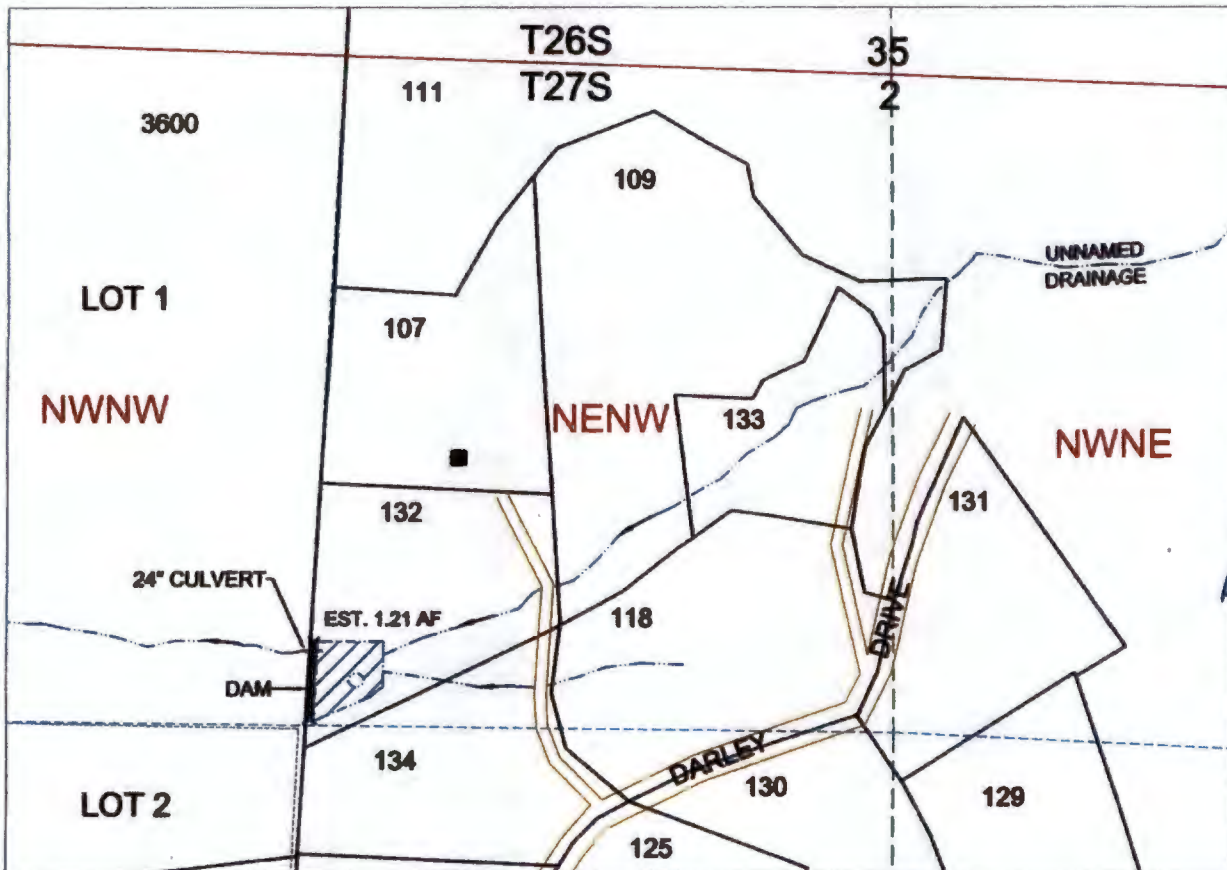

RECEIVED
MAR 05 2024
OWRD

Received
APR 19 2024
OWRD

Received
APR 19 2024
OWRD

POD IS LOCATED 1272 FEET SOUTH & 1138 FEET WEST OF N1/4 CORNER OF SECTION 2 .

LEGEND

- WATER
- HOUSE
- PIPE
- SECTION
- QUARTER
- SIXTEENTH
- GOV LOT
- PARCEL

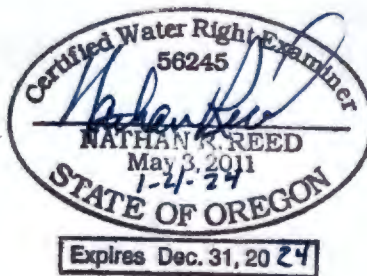

MAP PREPARED FOR:
CHRISTOPHER J. & PAMELA D.
REVOCABLE TRUST
1506 DARLEY DRIVE
ROSEBURG, OR 97471

MAP PREPARED BY:
NATHAN REED PE, CWRE
157 WEST BODIE STREET
ROSEBURG, OR 97471

THE PURPOSE OF THIS MAP IS TO IDENTIFY THE LOCATION OF THE WATER RIGHT.
IT IS NOT INTENDED TO PROVIDE INFORMATION RELATIVE TO THE LOCATION OF
PROPERTY OWNERSHIP BOUNDARY LINES.