

TOWNSHIP 18 SOUTH, RANGE 3 WEST. W.M.

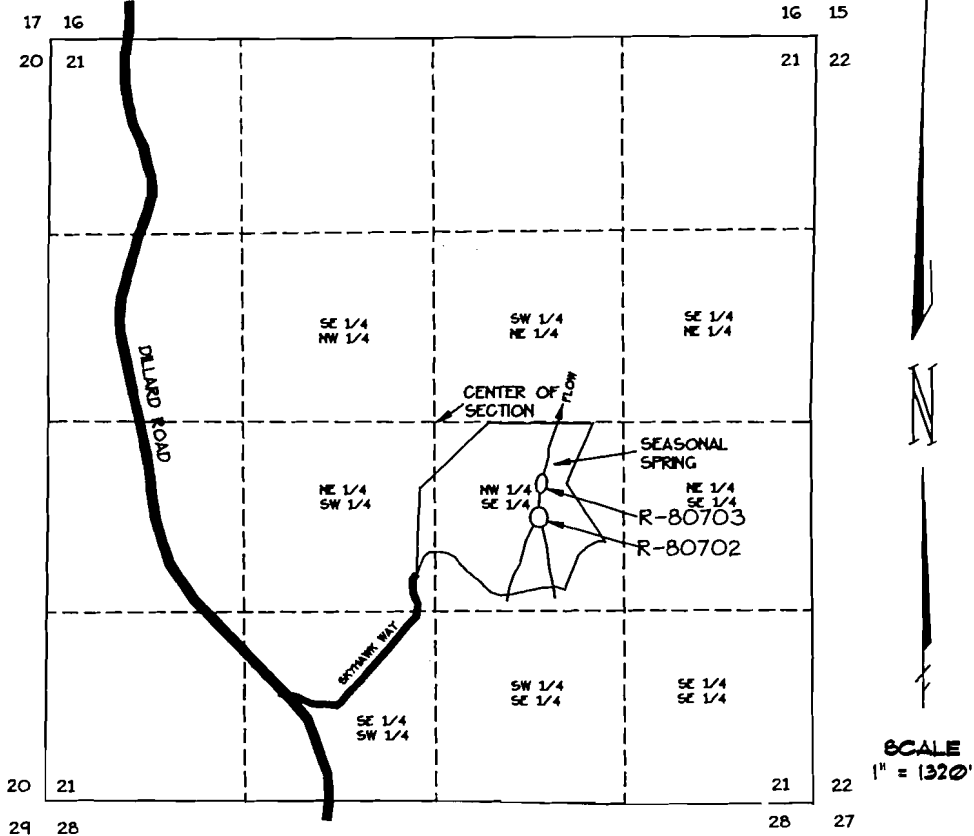

APPLICATIONS R-80702 + R-80703 PERMIT R11844 + R-11846

SURVEY TIE:

DIVERSION POINT LOCATED AT
NORTHERLY RESERVOIR
SOUTH 344.32 FEET AND
EAST 819.08 FEET FROM
CENTER OF SECTION 21.

**FINAL PROOF SURVEY
FOR**

**DAVID SCHMIDT
32685 SKYHAWK WAY
EUGENE, OREGON 97405
PH(541)485-6107**

BY

**FORD-NESS-FASSBENDER, INC.
PO BOX 22735
EUGENE, OREGON 97402
PH(541)344-1852
JUNE 11, 1988**

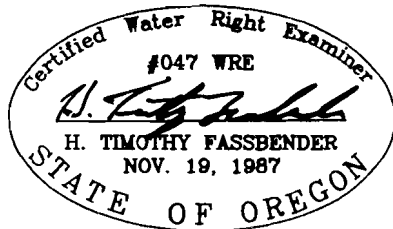

JOB NO. E3598
DWG NO. E3598.DWG