

# CLAIM OF BENEFICIAL USE MAP FOR EARL & JO ANN BASSO

SECTION 29, T35S R13E W.M.  
KLAMATH COUNTY, OREGON

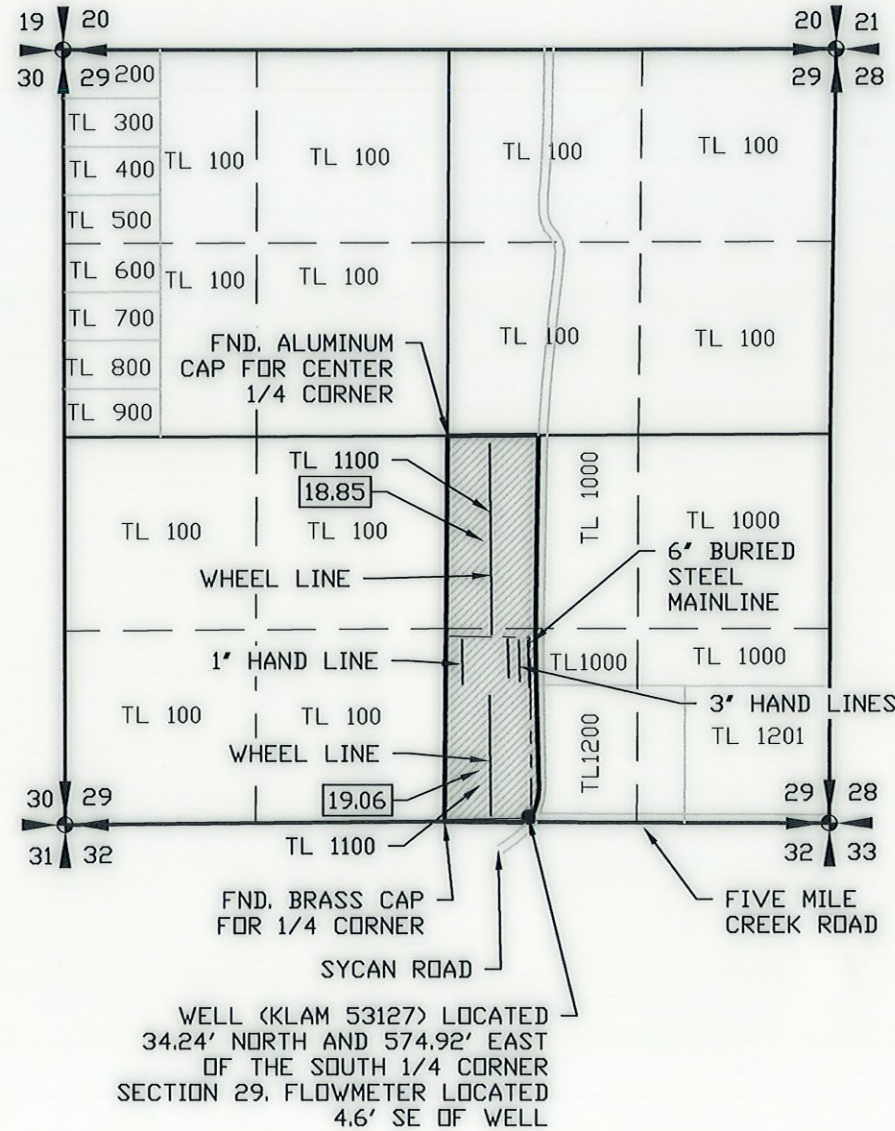

WELL (KLAM 53127) LOCATED  
34.24' NORTH AND 574.92' EAST  
OF THE SOUTH 1/4 CORNER  
SECTION 29. FLOWMETER LOCATED  
4.6' SE OF WELL

PLACE OF USE - 37.91 ACRES

**LEGEND**

- SECTION LINE
- 1/4 SECTION LINE
- 1/16 SECTION LINE
- MAINLINE

APPLICATION NO. G-15114  
PERMIT NO. G-13926



SCALE: 1"=1320'



RENEWAL 12/31/25

NOTE:  
PREPARATION OF THIS MAP IS FOR IDENTIFYING WATER RIGHTS ONLY. IT  
HAS NO INTENT TO PROVIDE LOCATIONS OR DIMENSIONS OF PROPERTY  
BOUNDARIES.

REVISION	BY
5/22/2024	RC

**ANDERSON ENGINEERING  
AND SURVEYING, INC.**  
P.O. BOX 28  
LAKEVIEW, OREGON 97630  
(541) 947-4407/FAX: 947-2321  
WWW.ANDERSONENGINEERING.COM

FOR:  
EARL & JO ANN BASSO  
P.O. BOX 100  
BEATTY, OR 97621  
97621

**CLAIM OF BENEFICIAL MAP**  
**PERMIT G-13926**  
**SEC. 29, T35S, R13E W.M.**

DATE:	5/07/2024
SCALE:	1" = 1320'
DWG. BY:	R.C.
JOB:	2024-047
FILE:	2024-047
SHEET:	1 OF 1

Received  
JUN 05 2024

OWRD

Received

J 3 2024

OWRD

COBU MAP # 2104