

ORIGINAL

May 16th, 2024

Ms. Mary Bjork
Oregon Water Resources Department
725 Summer Street NE, Suite A
Salem, OR 97301-1266

Re: NEWSUN CASCADE DEVELOPMENT SERVICES LLC Application for Limited Water Use License

Dear Ms. Bjork:

Please find the enclosed Application for Limited Water Use License on behalf of NewSun Cascade Development Services LLC, related application materials, and required processing fee.

The OWRD local Watermaster statement provided by Jeremy Giffin identifies the need for the use to be offset. The owner of TL 1000 (Randy Kruse/Kruse Ranch, LLC), is the holder of a portion of Oregon Water Right Certificate 80626 (specifically a 121.008 acre portion of Irrigation Use –the rate being 1.51 cfs, the duty being 363.02 AF). The 121.008 portion of C- 80626 will not be irrigated during the life of the Limited License in order to provide an offset for the proposed use. The 121.008 acre portion of C-80626 is currently under review for a proposed Permanent Transfer to a new place of use and point of appropriation via T-14353. If a final order is issued approving the transfer prior to the end of the limited license, New Sun Energy, LLC and Kruse Ranch, LLC will not pump at the new point of appropriation until the Limited License is completed or cancelled.

If you have any questions regarding the Application, please contact me at 541-408-1400 or brycewrs@gmail.com.

Sincerely,

Bryce M. Withers
Water Right Services, LLC

P.O. Box 1830
Bend, OR 97709

Water Right Services, LLC
John A. Short CCB# 197121
541-389-2837

johnshort@usa.com
www.oregonwater.us

Received
JUN 13 2024

OWRD

LL-1981



Oregon Water Resources Department
 725 Summer Street NE, Suite A
 Salem, Oregon 97301-1266
 503-986-0900
 www.oregon.gov/OWRD

Application for Limited Water Use License

License No.: LL-1981

Applicant Information

NAME NEWSUN CASCADE DEVELOPMENT SERVICES LLC			PHONE (HM)
PHONE (WK)	CELL 541-589-0302 (BRENT BEVERLY)		FAX
ADDRESS 550 NW FRANKLIN AVE			
CITY BEND	STATE OR	ZIP 97703	E-MAIL * BRENT.BEVERLY@AOL.COM

Agent Information

AGENT / BUSINESS NAME JOHN A. SHORT / WATER RIGHTS SERVICES, LLC			PHONE 541-389-2837	FAX
ADDRESS PO BOX 1830				CELL
CITY BEND	STATE OR	ZIP 97709	E-MAIL * JOHNSHORT@USA.COM	

I (We) make application for a Limited License to use or store the following described surface water or groundwater – not otherwise exempt, or to use stored water for a use of a short-term or fixed-duration:

1. **SOURCE(S) OF WATER: A Well (LAKE 341)** a tributary of _____
2. **AMOUNT OF WATER TO BE DIVERTED;**
 Maximum and instantaneous rate (cubic feet or gallons per minute): **Up to 1.51 cfs (max authorized under offset portion of C-80626)**
 Total volume (gallons or acre-feet): **22.4 AF/YR** If water is to be used from more than one source, give the quantity from each:

INTENDED USE(S) OF WATER: (check all that apply)

- Road construction or maintenance
- General Construction
- Forestland and rangeland management; or
- Other: **Dust control, soil management, fire suppression, re-seeding, & re-vegetation**

3. **DESCRIPTION OF PROPOSED PROJECT:** Include a description of the place of use as shown on the accompanying site map, the method of water diversion, the type of equipment to be used (including pump horsepower, if applicable), length and dimensions of supply ditches and pipelines: **(see attached)**
4. **PROJECT SCHEDULE:** (List day, month, and year)
 Date water use will begin: **July 1, 2024, or upon issuance if later**
 Date water use will be completed: **5 years after issuance**
 Months of the year water would be diverted and used: **Year-round**
 If for other than irrigation from stored water, how and where will water be discharged after use:
Water will evaporate and infiltrate

Jacob Stephens
Applicant Signature
Manager
[Signature]
Print Name and Title if applicable.
6/10/24
Date

Received
JUN 13 2024
OWRD

PLEASE READ CAREFULLY

NOTE: A completed water availability statement from the local watermaster, Land Use Information Form completed by the local Planning Department, fees and site map meeting the requirements of OAR 690-340-030 must accompany this request. The fee for this request is \$280 for the first point of diversion plus \$30 for each additional point of diversion. Please review the Department's fee schedule to view fees required to request a limited license for Aquifer Storage and Recovery testing purposes or for Artificial Groundwater Recharge testing purposes.

Failure to provide any of the required information will result in return of your application. The license, if granted, will not be issued or replaced by a new license for a period of more than five consecutive years. The license, if granted, will be subordinate to all other authorized uses that rely upon the same source, or water affected by the source, and may be revoked at any time it is determined the use causes injury to any other water right or minimum perennial streamflow.

If water source is well, well logs or adequate information for the Department to determine aquifer, well depth, well seal and open interval, etc. are required. The licensee shall indicate the intended aquifer. If for multiple wells, each map location shall be clearly tied to a well log.

If a limited license is approved, the licensee shall give notice to the Department (Watermaster) at least 15 days in advance of using the water under the Limited License and shall maintain a record of use. The record of use shall include, but need not be limited to, an estimate of the amount of water used, the period of use and the categories of beneficial use to which the water is applied. During the period of the Limited License, the record of use shall be available for review by the Department upon request.

**A summary of review criteria and procedures that are generally applicable to these applications is available at: <http://www.oregon.gov/owrd/pages/pubs/forms.aspx>*

Mapping Requirements (OAR 690-340-0030):

- (1) A request for a limited license shall be submitted on a form provided by the Water Resources Department, and shall be accompanied by the following:
 - a. A site map of reproducible quality, drawn to a standard, even scale of not less than 2 inches = 1 mile, showing:
 - i. The locations of all proposed points of diversion referenced by coordinates or by bearing and distance to the nearest established or projected public land survey corner;
 - ii. The general course of the source for the proposed use, if applicable;
 - iii. Other topographical features such as roads, streams, railroads, etc., which may be helpful in locating the diversion points in the field.

REMARKS:

Received
JUN 13 2024
OWRD

For WRD Use Only

LL-1981

**Application for Limited Water Use License
Attachment**

4. Description of Proposed Project: This application requests a limited license to provide water for general construction, road construction, dust control, soil management, fire suppression, re-seeding, and re-vegetation during the construction phase of a solar project in Lake County. The water will be pumped from the well using a 5HP pump into a storage tank and then into water trucks to be delivered to the place of use applied directly via water truck and to portable temporary piping and sprinklers (length and type of piping t.b.d.).

Received
JUN 13 2024
OWRD

LL-1981

This page to be completed by the local Watermaster.

WATER AVAILABILITY STATEMENT

Name of Applicant: New Sun Energy ~~Energy~~ CASCADE Development Services LLC Limited License Number: LL-1981

1. To your knowledge, has the stream or basin that is the source for this application ever been regulated for prior rights?

Yes No

If yes, please explain: ground water

2. Based on your observations, would there be water available in the quantity and at the times needed to supply the use proposed by this application?

Yes No

3. Do you observe this stream system during regular fieldwork?

Yes No

If yes, what are your observations for the stream?

Moratorium Area and the Aquifer is in steady decline of 1.5 Ft a year.

4. If the source is a well and if WRD were to determine that there is the potential for substantial interference with nearby surface water sources, would there still be ground water and surface water available during the time requested and in the amount requested without injury to existing water rights?

Yes No N/A

What would you recommend for conditions on a limited license that may be issued approving this application?

Must offset use for life of license.

5. Any other recommendations you would like to make?

Flowmeter and keep pumping records available to OWRD upon request.

Signature  WM District #: 11 Date: 5-3-24

NOTICE TO WATER WELL CONTRACTOR

The original and first copy of this report are to be filed with the

WATER WELL REPORT

STATE OF OREGON

(Please type or print)

(Do not write above this line)

RECEIVED

JUN 23 1976

State Well No.

State Permit No.

26S/14E-13dl

STATE ENGINEER, SALEM, OREGON 97310 within 30 days from the date of well completion.

Lake 341

(1) OWNER:

Name Ken Kruse Address Fort Rock, Oregon 97735

(2) TYPE OF WORK (check):

New Well [X] Deepening [] Reconditioning [] Abandon [] If abandonment, describe material and procedure in Item 12.

(3) TYPE OF WELL:

Rotary [X] Cable [] Driven [] Jetted [] Bored []

(4) PROPOSED USE (check):

Domestic [] Industrial [] Municipal [] Irrigation [X] Test Well [] Other []

(5) CASING INSTALLED:

14" Diam. from + 2 ft. to 108" Diam. from 250 ft. to ...

(6) PERFORATIONS:

Perforated? [] Yes [X] No. Type of perforator used. Size of perforations in. by in.

(7) SCREENS:

Well screen installed? [] Yes [X] No. Manufacturer's Name, Type, Model No., Diam., Slot size.

(8) WELL TESTS:

Drawdown is amount water level is lowered below static level. Was a pump test made? [] Yes [X] No. Blowing 1200 GPM. Bailer test. Fan flow. Temperature of water.

(9) CONSTRUCTION:

Well seal—Material used cement. Well sealed from land surface to 18 ft. Diameter of well bore to bottom of seal 18 in. Number of sacks of cement used in well seal 16. Number of sacks of bentonite used in well seal 0. Brand name of bentonite. Number of pounds of bentonite per 100 gallons of water. Was a drive shoe used? [] Yes [X] No. Did any strata contain unusable water? [] Yes [X] No. Type of water? depth of strata. Method of sealing strata off. Was well gravel packed? [] Yes [X] No. Size of gravel. Gravel placed from ft. to ft.

(10) LOCATION OF WELL:

County Lake Driller's well number NW 1/4 sec 13 T. 26S R. 14E W.M. Bearing and distance from section or subdivision corner 1340' N & 1340' W of SE corner Sec 13

(11) WATER LEVEL: Completed well.

Depth at which water was first found 18 ft. Static level 13 ft. below land surface. Date 5/23/76. Artesian pressure lbs. per square inch. Date

(12) WELL LOG:

Diameter of well below casing 8. Depth drilled 210 ft. Depth of completed well 210 ft.

Formation: Describe color, texture, grain size and structure of materials; and show thickness and nature of each stratum and aquifer penetrated, with at least one entry for each change of formation. Report each change in position of Static Water Level and indicate principal water-bearing strata.

Table with 4 columns: MATERIAL, From, To, SWL. Rows include: brn sandy soil (0-1), tan clay (1-18), blk sand (WB) (18-35), green clay (35-41), blk sand (WB) (41-55), green clay (55-68), blk sand & green clay (WB) (68-81), brn sandstone (81-108), gray rock (WB) (108-181), brkn gray rock (WB) (181-191), green clay & pumice (WB) (191-210) 13.

Received

JUN 13 2024

OWRD

Work started 5/13 1976 Completed 5/23 1976. Date well drilling machine moved off of well 5/23 1976.

Drilling Machine Operator's Certification:

This well was constructed under my direct supervision. Materials used and information reported above are true to my best knowledge and belief.

[Signed] M.L. Williams Date 6/15, 1976. (Drilling Machine Operator)

Drilling Machine Operator's License No. 864.

Water Well Contractor's Certification:

This well was drilled under my jurisdiction and this report is true to the best of my knowledge and belief.

Name Crawford Well Drilling (Person, firm or corporation) Address 3626 NW Coyner Redmond, Ore (Type or print)

[Signed] John L. Johnson (Water Well Contractor)

Contractor's License No. 595. Date 6/15, 1976

24-1981

Land Use Information Form



Oregon Water Resources Department
725 Summer Street NE, Suite A
Salem, Oregon 97301-1266
(503) 986-0900
www.oregon.gov/OWRD

NOTE TO APPLICANTS

In order for your application to be processed by the Water Resources Department (WRD), this Land Use Information Form must be completed by a local government planning official in the jurisdiction(s) where your water right will be used and developed. The planning official may choose to complete the form while you wait, or return the receipt stub to you. Applications received by WRD without the Land Use Form or the receipt stub will be returned to you. Please be aware that your application will not be approved without land use approval.

This form is NOT required if:

- 1) Water is to be diverted, conveyed, and/or used only on federal lands; OR
- 2) The application is for a water right transfer, allocation of conserved water, exchange, permit amendment, or ground water registration modification, and all of the following apply:
 - a) The existing and proposed water use is located entirely within lands zoned for exclusive farm-use or within an irrigation district;
 - b) The application involves a change in place of use only;
 - c) The change does not involve the placement or modification of structures, including but not limited to water diversion, impoundment, distribution facilities, water wells and well houses; and
 - d) The application involves irrigation water uses only.

NOTE TO LOCAL GOVERNMENTS

The person presenting the attached Land Use Information Form is applying for or modifying a water right. The Water Resources Department (WRD) requires its applicants to obtain land-use information to be sure the water rights do not result in land uses that are incompatible with your comprehensive plan. Please complete the form or detach the receipt stub and return it to the applicant for inclusion in their water right application. You will receive notice once the applicant formally submits his or her request to the WRD. The notice will give more information about WRD's water rights process and provide additional comment opportunities. You will have 30 days from the date of the notice to complete the land-use form and return it to the WRD. If no land-use information is received from you within that 30-day period, the WRD may presume the land use associated with the proposed water right is compatible with your comprehensive plan. Your attention to this request for information is greatly appreciated by the Water Resources Department. If you have any questions concerning this form, please contact the WRD's Customer Service Group at 503-986-0801.

Received
JUN 13 2024
OWRD

LL-1981

Land Use Information Form

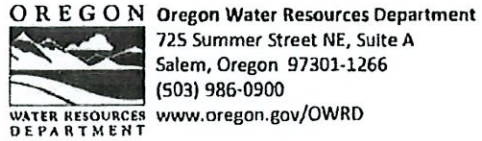

Applicant(s): NEWSUN CASCADE DEVELOPMENT SERVICES LLC

Mailing Address: 2033 SPEEDWAY BLVD. STE. 200

City: TUSCON State: AZ Zip Code: 85719 Daytime Phone: _____

A. Land and Location

Please include the following information for all tax lots where water will be diverted (taken from its source), conveyed (transported), and/or used or developed. Applicants for municipal use, or irrigation uses within irrigation districts may substitute existing and proposed service-area boundaries for the tax-lot information requested below.

Township	Range	Section	X X	Tax Lot #	Plan Designation (e.g., Rural Residential/RR-5)	Water to be:	Proposed Land Use:
<u>26S</u>	<u>14E</u>	<u>13</u>		<u>1000</u>	<u>FARM USE</u>	<input checked="" type="checkbox"/> Diverted <input checked="" type="checkbox"/> Conveyed <input checked="" type="checkbox"/> Used	<u>SOLAR PROJECT</u>
<u>26S</u>	<u>14E</u>	<u>12</u>		<u>900</u>	"	<input type="checkbox"/> Diverted <input checked="" type="checkbox"/> Conveyed <input checked="" type="checkbox"/> Used	"
<u>26S</u>	<u>14E</u>	<u>1</u>		<u>100, 101, 102, 103</u>	"	<input type="checkbox"/> Diverted <input checked="" type="checkbox"/> Conveyed <input checked="" type="checkbox"/> Used	"
<u>26S</u>	<u>15E</u>	<u>6</u>		<u>1100, 1201</u>	"	<input type="checkbox"/> Diverted <input checked="" type="checkbox"/> Conveyed <input checked="" type="checkbox"/> Used	"
<u>26S</u>	<u>15E</u>	<u>7</u>		<u>1300, 1200</u>	"	<input type="checkbox"/> Diverted <input checked="" type="checkbox"/> Conveyed <input checked="" type="checkbox"/> Used	"
<u>25 S</u>	<u>15 E</u>	<u>5, 6, 7, 8, 17, 18, 19, 20, 21, 29, 30</u>		<u>200</u>	"	<input type="checkbox"/> Diverted <input checked="" type="checkbox"/> Conveyed <input checked="" type="checkbox"/> Used	"
<u>25 S</u>	<u>15 E</u>	<u>30</u>		<u>1500</u>	"	<input type="checkbox"/> Diverted <input checked="" type="checkbox"/> Conveyed <input checked="" type="checkbox"/> Used	"
<u>25 S</u>	<u>14 E</u>	<u>25</u>		<u>111, 112, 113, 109</u>	"	<input type="checkbox"/> Diverted <input checked="" type="checkbox"/> Conveyed <input checked="" type="checkbox"/> Used	"

List all counties and cities where water is proposed to be diverted, conveyed, and/or used or developed:

LAKE COUNTY.

LL-1981

Received
 JUN 13 2024
 OWRD

B. Description of Proposed Use

Type of application to be filed with the Water Resources Department:

- Permit to Use or Store Water Water Right Transfer Permit Amendment or Ground Water Registration Modification
 Limited Water Use License Allocation of Conserved Water Exchange of Water

Source of water: Reservoir/Pond Ground Water Surface Water (name) _____

Estimated quantity of water needed: 1.51 cubic feet per second gallons per minute acre-feet

Intended use of water: Irrigation Commercial Industrial Domestic for _____ household(s)
 Municipal Quasi-Municipal Instream Other SEE BELOW

Briefly describe:

Limited License Application to temporarily use water for general construction, road construction, dust control, soil management, fire suppression, re-seeding, and re-vegetation during the construction phase of a solar project in Lake County.

Note to applicant: If the Land Use Information Form cannot be completed while you wait, please have a local government representative sign the receipt at the bottom of the next page and include it with the application filed with the Water Resources Department.

See bottom of Page 4. →

LL-1981

Received
JUN 13 2024
OWRD

For Local Government Use Only

The following section must be completed by a planning official from each county and city listed unless the project will be located entirely within the city limits. In that case, only the city planning agency must complete this form. This deals only with the local land-use plan. Do not include approval for activities such as building or grading permits.

Please check the appropriate box below and provide the requested information

- Land uses to be served by the proposed water uses (including proposed construction) are allowed outright or are not regulated by your comprehensive plan. Cite applicable ordinance section(s):
- Land uses to be served by the proposed water uses (including proposed construction) involve discretionary land-use approvals as listed in the table below. (Please attach documentation of applicable land-use approvals which have already been obtained. Record of Action/land-use decision and accompanying findings are sufficient.) **If approvals have been obtained but all appeal periods have not ended, check "Being pursued."**

Type of Land-Use Approval Needed (e.g., plan amendments, rezones, conditional-use permits, etc.)	Cite Most Significant, Applicable Plan Policies & Ordinance Section References	Land-Use Approval:	
		<input checked="" type="checkbox"/> Obtained <input type="checkbox"/> Denied	<input type="checkbox"/> Being Pursued <input type="checkbox"/> Not Being Pursued
		<input type="checkbox"/> Obtained <input type="checkbox"/> Denied	<input type="checkbox"/> Being Pursued <input type="checkbox"/> Not Being Pursued
		<input type="checkbox"/> Obtained <input type="checkbox"/> Denied	<input type="checkbox"/> Being Pursued <input type="checkbox"/> Not Being Pursued
		<input type="checkbox"/> Obtained <input type="checkbox"/> Denied	<input type="checkbox"/> Being Pursued <input type="checkbox"/> Not Being Pursued
		<input type="checkbox"/> Obtained <input type="checkbox"/> Denied	<input type="checkbox"/> Being Pursued <input type="checkbox"/> Not Being Pursued

Local governments are invited to express special land-use concerns or make recommendations to the Water Resources Department regarding this proposed use of water below, or on a separate sheet.

VARIOUS LAND USE APPROVALS FOR SOLAR PROJECTS BY NEW SUN ENERGY, TEMPORARY DURING CONSTRUCTION ONLY. CASCADE DEVELOPMENT SERVICES LLC

Name: Darwin Johnson Title: Planning Director
 Signature:  Phone: 541-947-6036 Date: 10 May 2024
 Government Entity: Lake County Planning Department

Note to local government representative: Please complete this form or sign the receipt below and return it to the applicant. If you sign the receipt, you will have 30 days from the Water Resources Department's notice date to return the completed Land Use Information Form or WRD may presume the land use associated with the proposed use of water is compatible with local comprehensive plans.

Receipt for Request for Land Use Information

Applicant name: _____
 City or County: _____ Staff contact: _____
 Signature: _____ Phone: _____ Date: _____

Received
 JUN 13 2024
 OWRD

LL-1981

Application for Water Right Transfer

Evidence of Use Affidavit



Oregon Water Resources Department
 725 Summer Street NE, Suite A
 Salem, Oregon 97301-1266
 (503) 986-0900
 www.wrd.state.or.us

RECEIVED
 NOV 15 2023
 OWRD

Please print legibly or type. Be as specific as possible. Attach additional pages if you need more spacing. Supporting documentation must be attached.

State of Oregon)
) ss
 County of DESCHUTES)

I, BRYCE WITHERS, in my capacity as WATER RIGHT SPECIALIST,
 mailing address PO BOX 1830 BEND, OR 97709
 telephone number 541-389-2837, being first duly sworn depose and say:

1. My knowledge of the exercise or status of the water right is based on (check one):

- Personal observation Professional expertise

2. I attest that:

- Water was used during the previous five years on the entire place of use for Certificate #; OR
- My knowledge is specific to the use of water at the following locations within the last five years:

Certificate #	Township		Range		Mer.	Sec.	¼ ¼		Gov't Lot or DLC	Acres (if applicable)
80626	26	S	14	E	WM	13	NE	SE		30.252
"	"	"	"	"	"	"	NW	SE		"
"	"	"	"	"	"	"	SE	SE		"
"	"	"	"	"	"	"	SE	SE		"

OR

- Confirming Certificate # _____ has been issued within the past five years; OR
- Part or all of the water right was leased instream at some time within the last five years. The instream lease number is: _____ (Note: If the entire right proposed for transfer was not leased, additional evidence of use is needed for the portion not leased instream.); OR
- The water right is not subject to forfeiture and documentation that a presumption of forfeiture for non-use would be rebutted under ORS 540.610(2) is attached.
- Water has been used at the actual current point of diversion or appropriation for more than 10 years for Certificate # _____ (For Historic POD/POA Transfers)

(continues on reverse side)

Received
 JUN 13 2024
 OWRD

14353 -

22-1981

3. The water right was used for: (e.g., crops, pasture, etc.): HAY

4. I understand that if I do not attach one or more of the documents shown in the table below to support the above statements, my application will be considered incomplete.

RECEIVED

[Handwritten Signature]

Signature of Affiant

October 25, 2023
Date

NOV 15 2023

OWRD

Signed and sworn to (or affirmed) before me this 25 day of October, 2023.

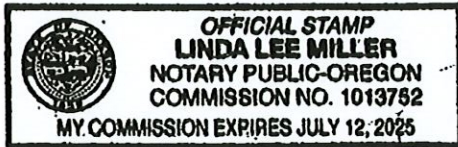

[Handwritten Signature]
Notary Public for Oregon

My Commission Expires: July 12, 2025

Supporting Documents	Examples
<input type="checkbox"/> Copy of a water right certificate that has been issued within the last five years. (not a remaining right certificate)	Copy of confirming water right certificate that shows issue date
<input type="checkbox"/> Copies of receipts from sales of irrigated crops or for expenditures related to use of water	<ul style="list-style-type: none"> ● Power usage records for pumps associated with irrigation use ● Fertilizer or seed bills related to irrigated crops ● Farmers Co-op sales receipt
<input type="checkbox"/> Records such as FSA crop reports, irrigation district records, NRCS farm management plan, or records of other water suppliers	<ul style="list-style-type: none"> ● District assessment records for water delivered ● Crop reports submitted under a federal loan agreement ● Beneficial use reports from district ● IRS Farm Usage Deduction Report ● Agricultural Stabilization Plan ● CREP Report
<input checked="" type="checkbox"/> Aerial photos containing sufficient detail to establish location and date of photograph	<p>Multiple photos can be submitted to resolve different areas of a water right. If the photograph does not print with a "date stamp" or without the source being identified, the date of the photograph and source should be added.</p> <p>Sources for aerial photos: OSU – www.oregonexplorer.info/imagery OWRD – www.wrd.state.or.us Google Earth – earth.google.com TerraServer – www.terraserver.com</p>
<input type="checkbox"/> Approved Lease establishing beneficial use within the last 5 years	Copy of instream lease or lease number

Received
JUN 13 2024
OWRD

Received
JUN 13 2024
OWRD

14
T26S R14E

13

18
T26S R15E

24

19



LL-1981

Received
JUN 13 2024
OWRD

T26S R14E, WM,
LAKE COUNTY, OR

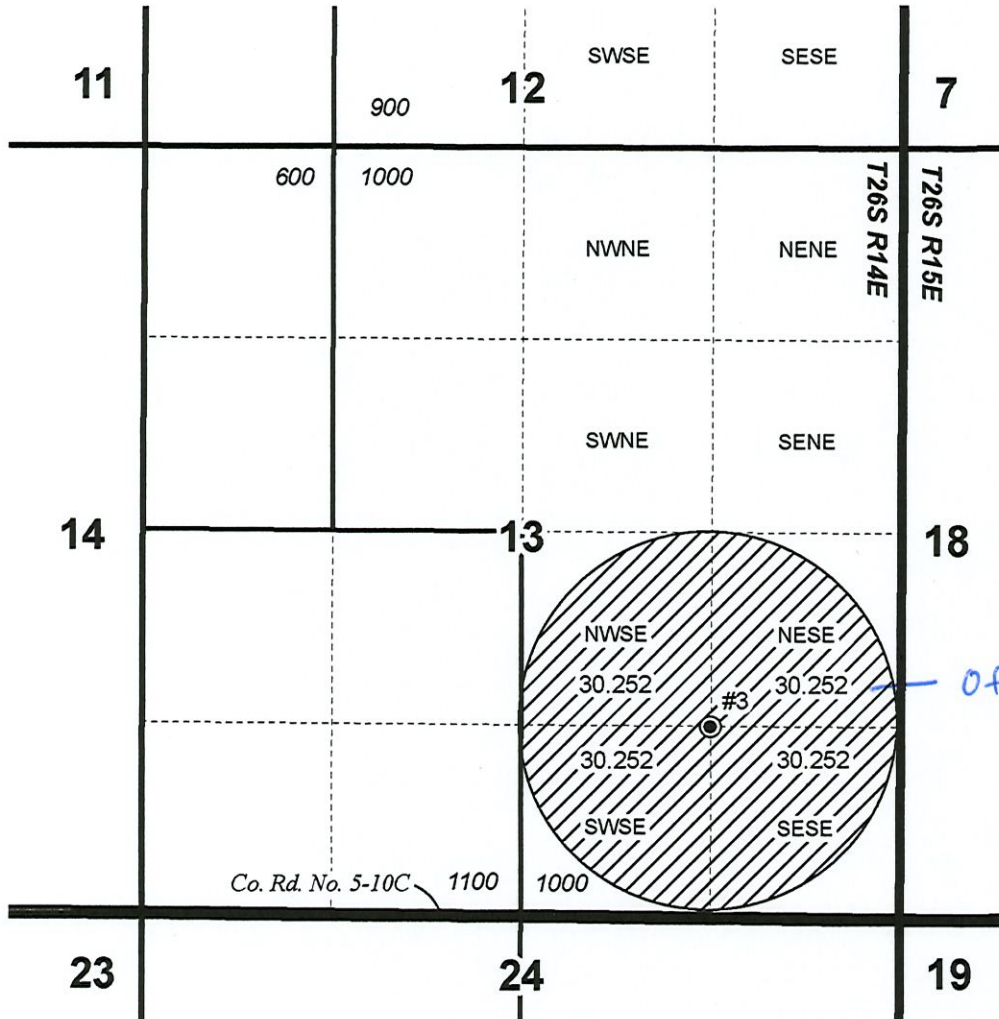
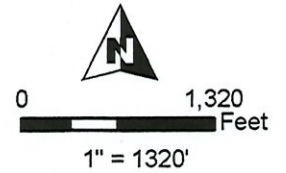

- Well
- Pipeline
- Township
- Section
- Quarter Quarter
-  POU IR "OFF" C-80626 4/29/1977 Priority

Well #3 (LAKE 341) Location:
1330' N, 1310' W of SE Cor Sec 13



RENEWAL DATE 12/31/2024

PERMANENT TRANSFER "OFF" MAP KRUSE RANCH

Date: 10/23/2023

C-80626 4/29/1977 Priority

This map is not intended
to provide legal dimensions
or locations of property
ownership lines.

WATER RIGHT SERVICES, LLC

PO BOX 1830, BEND, OR 97709

WWW.OREGONWATER.US 541-389-2837

johnshort@usa.com

CCB # 197121

LL-1981

STATE OF OREGON
COUNTY OF LAKE
CERTIFICATE OF WATER RIGHT

THIS CERTIFICATE ISSUED TO

KENNETH V. AND KATHLEEN G. KRUSE
P.O. BOX 10
FORT ROCK, OREGON 97735

confirms the right to use the waters of 3 WELLS in the BUCK CREEK
BASIN for IRRIGATION of 305.85 ACRES.

This right was perfected under Permit G-7361. The date of priority is
APRIL 29, 1977. The amount of water to which this right is entitled
is limited to an amount actually beneficially used, and shall not
exceed 3.829 CUBIC FEET PER SECOND, being 0.74 cfs from Well 1, 1.629
cfs from Well 3, and 1.46 cfs from Well 4, or its equivalent in case
of rotation, measured at the wells.

The wells are located as follows:

WELL 1 - NW $\frac{1}{4}$ NE $\frac{1}{4}$, SECTION 12, T 26 S, R 14 E, W.M.; 17.1 CHAINS
SOUTH AND 22.8 CHAINS WEST from the NE CORNER OF SECTION 12.

WELL 3 - NE $\frac{1}{4}$ SE $\frac{1}{4}$, SECTION 13, T 26 S, R 14 E, W.M.; 1330 FEET
NORTH and 1310 FEET WEST from the SE CORNER, SECTION 13.

WELL 4 - NE $\frac{1}{4}$ SE $\frac{1}{4}$, SECTION 1, T 26 S, R 14 E, W.M.; 2300 FEET
NORTH AND 1310 FEET WEST from the SE CORNER, SECTION 1.

The amount of water used for irrigation, together with the amount
secured under any other right existing for the same lands, is limited
to a diversion of ONE-EIGHTIETH of one cubic foot per second, or its
equivalent for each acre irrigated, and shall be further limited to a
diversion of not to exceed 3.0 acre-feet per acre for each acre
irrigated during the irrigation season of each year.

The use shall conform to such reasonable rotation system as may be
ordered by the proper state officer.

Received

JUN 13 2024

OWRD

LL-1981

A description of the place of use to which this right is appurtenant is as follows:

NE $\frac{1}{4}$ SE $\frac{1}{4}$ 18.93 ACRES
NW $\frac{1}{4}$ SE $\frac{1}{4}$ 18.64 ACRES
SW $\frac{1}{4}$ SE $\frac{1}{4}$ 35.01 ACRES
SE $\frac{1}{4}$ SE $\frac{1}{4}$ 35.77 ACRES

SECTION 1

NE $\frac{1}{4}$ NE $\frac{1}{4}$ 4.78 ACRES
NW $\frac{1}{4}$ NE $\frac{1}{4}$ 4.26 ACRES
SW $\frac{1}{4}$ NE $\frac{1}{4}$ 2.08 ACRES
SE $\frac{1}{4}$ NE $\frac{1}{4}$ 8.64 ACRES
NE $\frac{1}{4}$ SE $\frac{1}{4}$ 25.06 ACRES
NW $\frac{1}{4}$ SE $\frac{1}{4}$ 31.67 ACRES

SECTION 12

NE $\frac{1}{4}$ SE $\frac{1}{4}$ 30.252 ACRES
NW $\frac{1}{4}$ SE $\frac{1}{4}$ 30.252 ACRES
SW $\frac{1}{4}$ SE $\frac{1}{4}$ 30.252 ACRES
SE $\frac{1}{4}$ SE $\frac{1}{4}$ 30.252 ACRES

Offset Lands

SECTION 13

TOWNSHIP 26 SOUTH, RANGE 14 EAST, W.M.

This certificate describes that portion of the water right confirmed by Certificate 76571, State Record of Water Right Certificates, NOT modified by the provisions of an order of the Water Resources Director entered MAY 26 2004, approving Transfer Application 9213.

The issuance of this superseding certificate does not confirm the status of the water right in regard to the provisions of ORS 540.610 pertaining to forfeiture or abandonment.

The right to the use of the water for the above purpose is restricted to beneficial use on the lands or place of use described.

WITNESS the signature of the Water Resources Director,

affixed MAY 26 2004

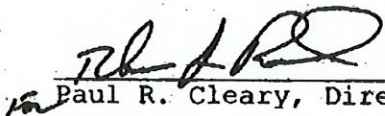
Paul R. Cleary, Director

Recorded in State Record of Water Right Certificates numbered 80626.

Received

JUN 13 2024

OWRD

LL-1981