

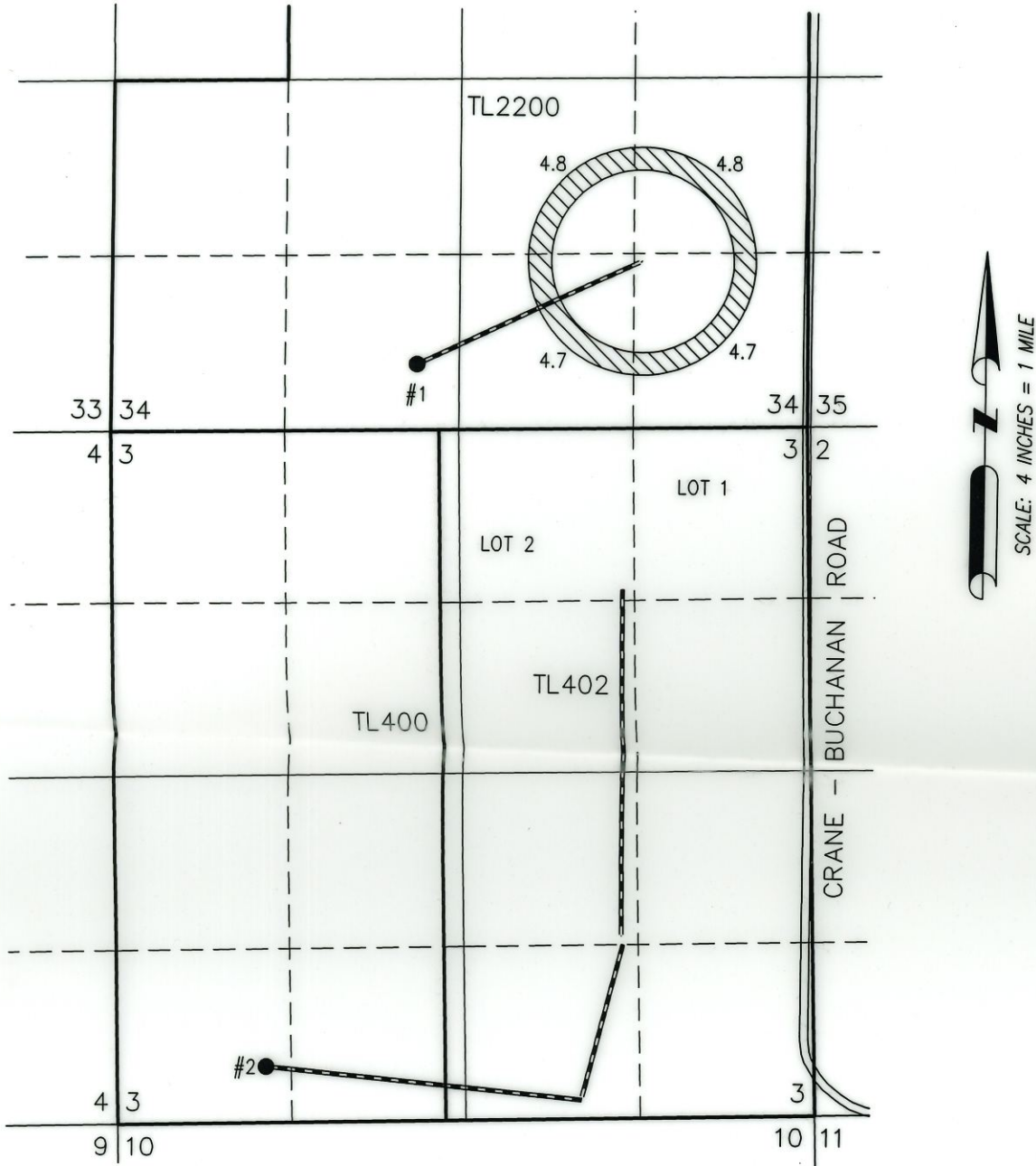

CLAIM OF BENEFICIAL USE MAP

FOR TRANSFER APPLICATION T-13346

SECTION 34, TOWNSHIP 22 SOUTH, RANGE 33 EAST, W.M.
 TAX LOT: 2200 AND
 SECTION 3, TOWNSHIP 23 SOUTH, RANGE 33 EAST, W.M.
 TAX LOTS: 400 AND 402



 19.0 AC IS FROM PERMIT G-6374

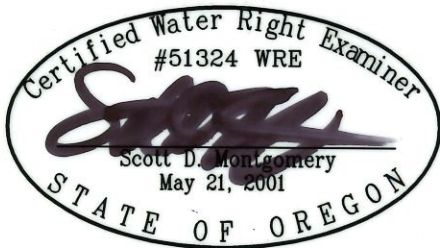

RENEWAL DATE: 12/31/2024

THIS MAP IS FOR THE PURPOSE OF
 LOCATING A WATER RIGHT ONLY AND HAS
 NO INTENT TO PROVIDE LEGAL DIMENSIONS
 OR THE LOCATION OF PROPERTY LINES

- POA #1 (HARN 52029/52644)
 LOCATED IN THE SE 1/4 SWE 1/4 SECTION 34, T22S R33E,
 W.M. AND 500' N AND 2320' E FROM SW CORNER SECTION
 34. FLOW METER LOCATED 5' EAST FROM WELL.

Received
 JUN 13 2024
 OWRD

 BURIED CONDUIT

PREPARED FOR:

ANDY ROOT
 524 HWY 20N
 HINES, OR 97738

PREPARED BY:





ALL POINTS ENGINEERING AND SURVEYING, INC.
 P.O. BOX 767 TERREBONNE, OR 97760
 (541) 548-5833 www.APEandS.com

CLAIM OF BENEFICIAL USE MAP

FOR TRANSFER APPLICATION T-13346

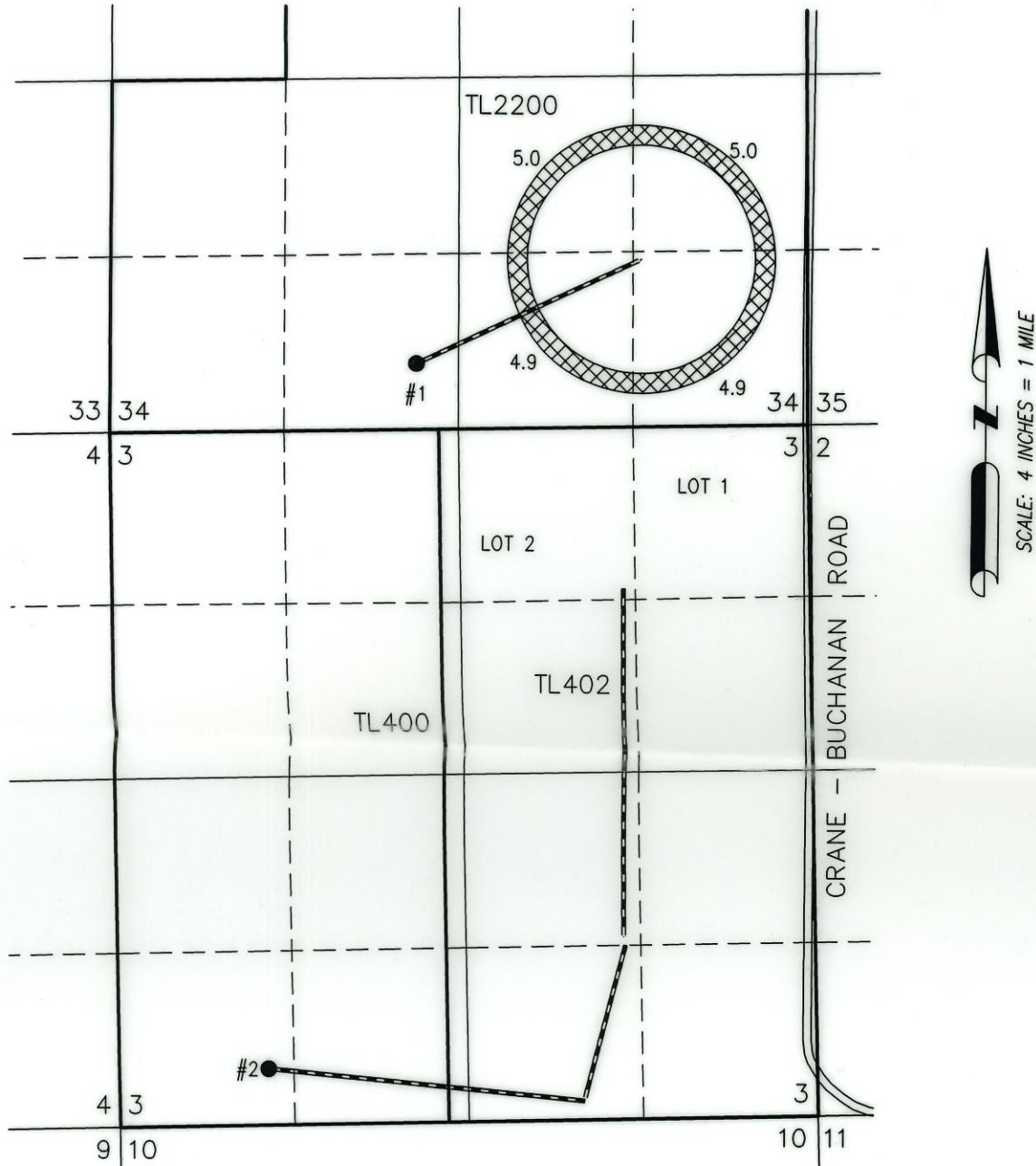
SECTION 34, TOWNSHIP 22 SOUTH, RANGE 33 EAST, W.M.
 TAX LOT: 2200 AND
 SECTION 3, TOWNSHIP 23 SOUTH, RANGE 33 EAST, W.M.
 TAX LOTS: 400 AND 402



 19.8 AC IS FROM PERMIT G-7024

- POA #1 (HARN 52029/52644)
 LOCATED IN THE SE 1/4 SWE 1/4 SECTION 34, T22S R33E,
 W.M. AND 500' N AND 2320' E FROM SW CORNER SECTION
 34. FLOW METER LOCATED 5' EAST FROM WELL.

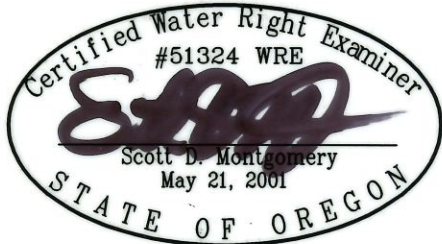

RENEWAL DATE: 12/31/2024

THIS MAP IS FOR THE PURPOSE OF
 LOCATING A WATER RIGHT ONLY AND HAS
 NO INTENT TO PROVIDE LEGAL DIMENSIONS
 OR THE LOCATION OF PROPERTY LINES

 BURIED CONDUIT

Received
 JUN 13 2024
 OWRD

<p>PREPARED FOR:</p> <p>ANDY ROOT 524 HWY 20N HINES, OR 97738</p>	<p>PREPARED BY:</p> <p> ALL POINTS ENGINEERING AND SURVEYING, INC. P.O. BOX 767 TERREBONNE, OR 97760 (541) 548-5833 www.APEandS.com</p>
---	--

CLAIM OF BENEFICIAL USE MAP

FOR TRANSFER APPLICATION T-13346

SECTION 34, TOWNSHIP 22 SOUTH, RANGE 33 EAST, W.M.

TAX LOT: 2200 AND

SECTION 3, TOWNSHIP 23 SOUTH, RANGE 33 EAST, W.M.

TAX LOTS: 400 AND 402

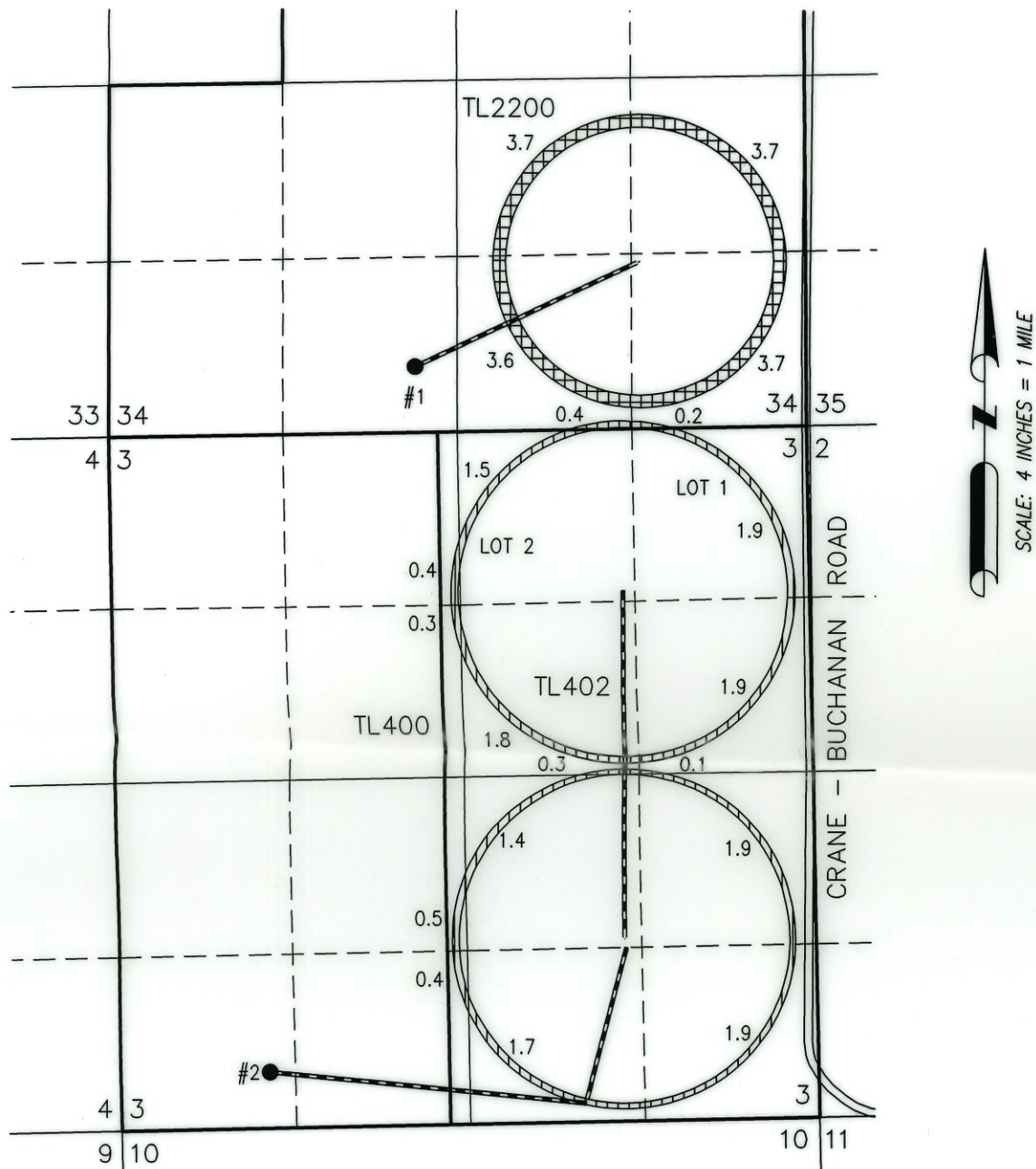

16.6 AC IR FROM PERMIT G-7076



14.7 AC IS FROM PERMIT G-7076

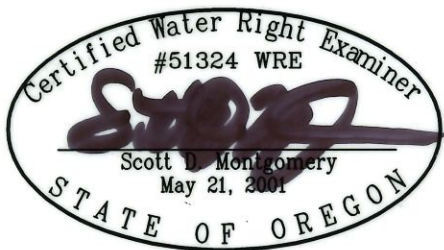

RENEWAL DATE: 12/31/2024

THIS MAP IS FOR THE PURPOSE OF LOCATING A WATER RIGHT ONLY AND HAS NO INTENT TO PROVIDE LEGAL DIMENSIONS OR THE LOCATION OF PROPERTY LINES

- POA #1 (HARN 52029/52644)
LOCATED IN THE SE 1/4 SWE 1/4 SECTION 34, T22S R33E, W.M. AND 500' N AND 2320' E FROM SW CORNER SECTION 34. FLOW METER LOCATED 5' EAST FROM WELL.
- POA #2 (HARN 52411)
LOCATED IN THE SE 1/4 SW 1/4 SECTION 3, T23S R33E, W.M. AND 470' N AND 1660' E FROM SW CORNER SECTION 3. FLOWMETER LOCATED 7' NE FROM WELL



BURIED CONDUIT

Received
JUN 13 2024

OWRD

PREPARED FOR:

ANDY ROOT
524 HWY 20N
HINES, OR 97738

PREPARED BY:



ALL POINTS ENGINEERING AND SURVEYING, INC.
P.O. BOX 767 TERREBONNE, OR 97760
(541) 548-5833 www.APEandS.com

CLAIM OF BENEFICIAL USE MAP

FOR TRANSFER APPLICATION T-13346

SECTION 34, TOWNSHIP 22 SOUTH, RANGE 33 EAST, W.M.

TAX LOT: 2200 AND

SECTION 3, TOWNSHIP 23 SOUTH, RANGE 33 EAST, W.M.

TAX LOTS: 400 AND 402

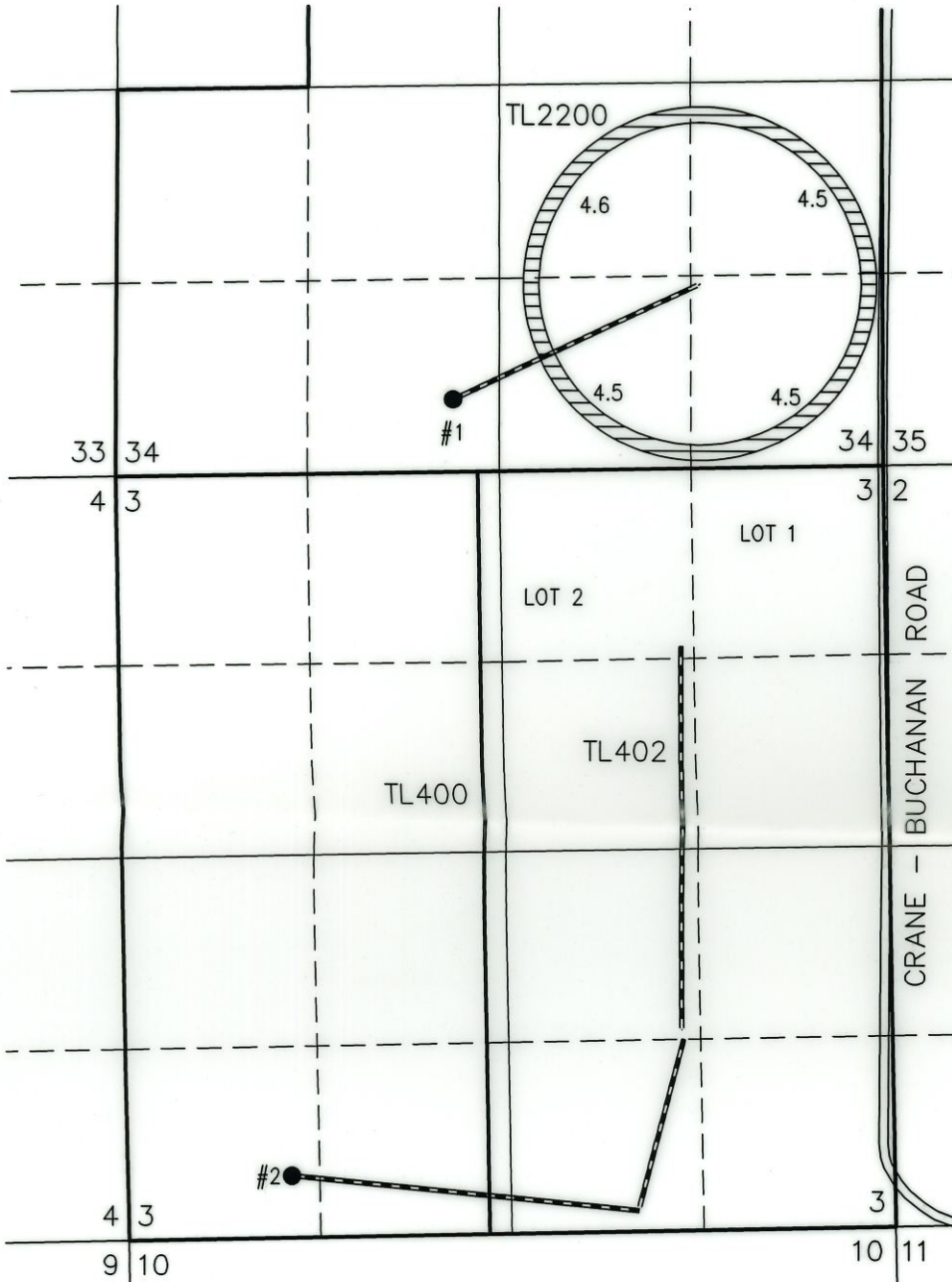

Received
JUN 13 2024
OWRD

 18.1 AC IS FROM PERMIT G-8980

- POA #1 (HARN 52029/52644)
LOCATED IN THE SE 1/4 SWE 1/4 SECTION 34, T22S R33E,
W.M. AND 500' N AND 2320' E FROM SW CORNER SECTION
34. FLOW METER LOCATED 5' EAST FROM WELL.

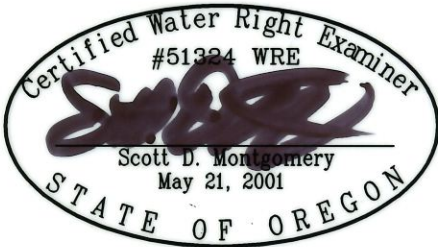

RENEWAL DATE: 12/31/2024

THIS MAP IS FOR THE PURPOSE OF
LOCATING A WATER RIGHT ONLY AND HAS
NO INTENT TO PROVIDE LEGAL DIMENSIONS
OR THE LOCATION OF PROPERTY LINES

 BURIED CONDUIT

PREPARED FOR:

ANDY ROOT
524 HWY 20N
HINES, OR 97738

PREPARED BY:



ALL POINTS ENGINEERING AND SURVEYING, INC.
P.O. BOX 767 TERREBONNE, OR 97760
(541) 548-5833 www.APEandS.com

CLAIM OF BENEFICIAL USE MAP

FOR TRANSFER APPLICATION T-13346

SECTION 34, TOWNSHIP 22 SOUTH, RANGE 33 EAST, W.M.

TAX LOT: 2200 AND

SECTION 3, TOWNSHIP 23 SOUTH, RANGE 33 EAST, W.M.

TAX LOTS: 400 AND 402

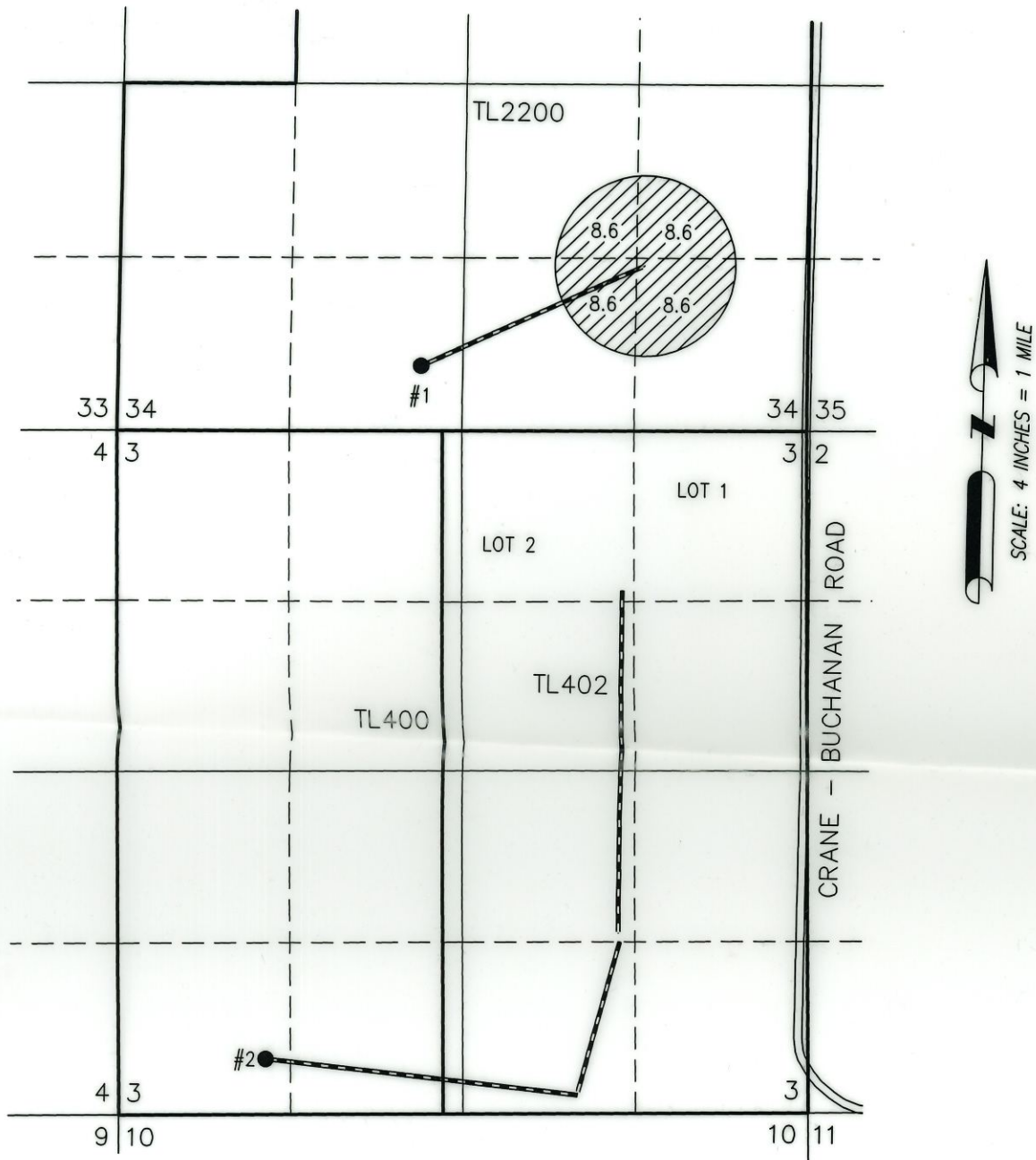

 34.4 AC IS FROM PERMITS G-2343 & G-4330



RENEWAL DATE: 12/31/2024

THIS MAP IS FOR THE PURPOSE OF LOCATING A WATER RIGHT ONLY AND HAS NO INTENT TO PROVIDE LEGAL DIMENSIONS OR THE LOCATION OF PROPERTY LINES

- POA #1 (HARN 52029/52644)
LOCATED IN THE SE 1/4 SWE 1/4 SECTION 34, T22S R33E, W.M. AND 500' N AND 2320' E FROM SW CORNER SECTION 34. FLOW METER LOCATED 5' EAST FROM WELL.

Received

JUN 13 2024

OWRD

 BURIED CONDUIT

PREPARED FOR:

ANDY ROOT
524 HWY 20N
HINES, OR 97738

PREPARED BY:



ALL POINTS ENGINEERING AND SURVEYING, INC.
P.O. BOX 767 TERREBONNE, OR 97760
(541) 548-5833
www.APEandS.com