

RECEIVED  
 JUL 25 2003  
 WATER RESOURCES DEPT  
 SALEM, OREGON

Scale 1"=1320'

Aug 2007

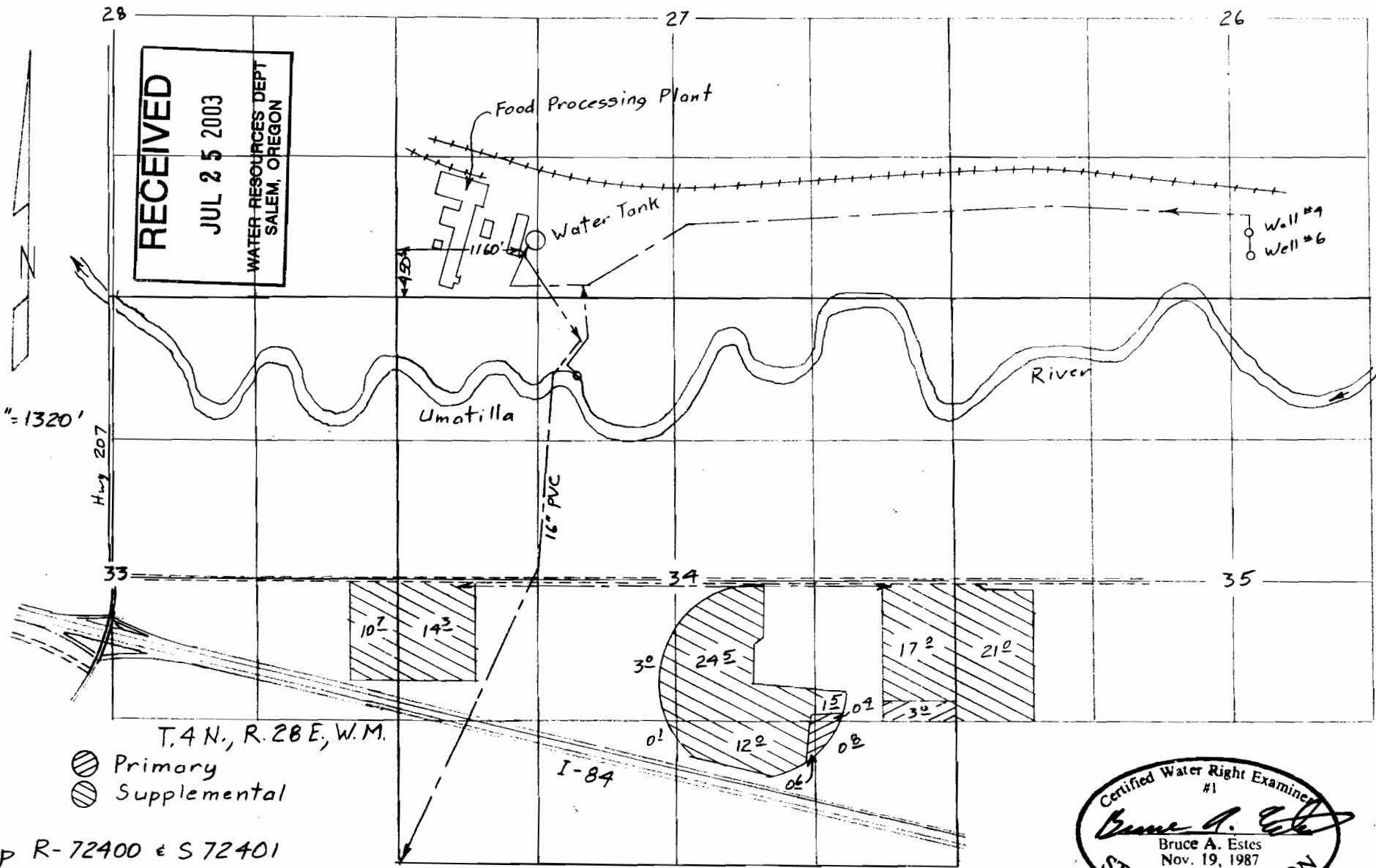

T. 4 N., R. 28 E., W. M.  
 Primary  
 Supplemental

App R-72400 & S 72401  
 Per R-12130 & 53063

Surveyed April 25 & 26 and August 9 & 10, 2002

Certified Water Right Examiner  
 #1  
*Bruce A. Estes*  
 Bruce A. Estes  
 Nov. 19, 1987  
 STATE OF OREGON

Renewal Dec 31, 2003

Sheet 1 of 4

Claim of Beneficial Use Map  
 for  
 J. R. SIMPLOT CO.

This map is for the purpose of  
 locating a water right only  
 and has no intent to provide  
 legal dimensions or the location  
 of property lines.

**ESTES SURVEYS, LLC**  
 PO Box 17519 60382 Arnold Rd  
 Salem, OR 97305-7519 Bend, OR 97702  
 (503) 585-7593 (541) 382-7391

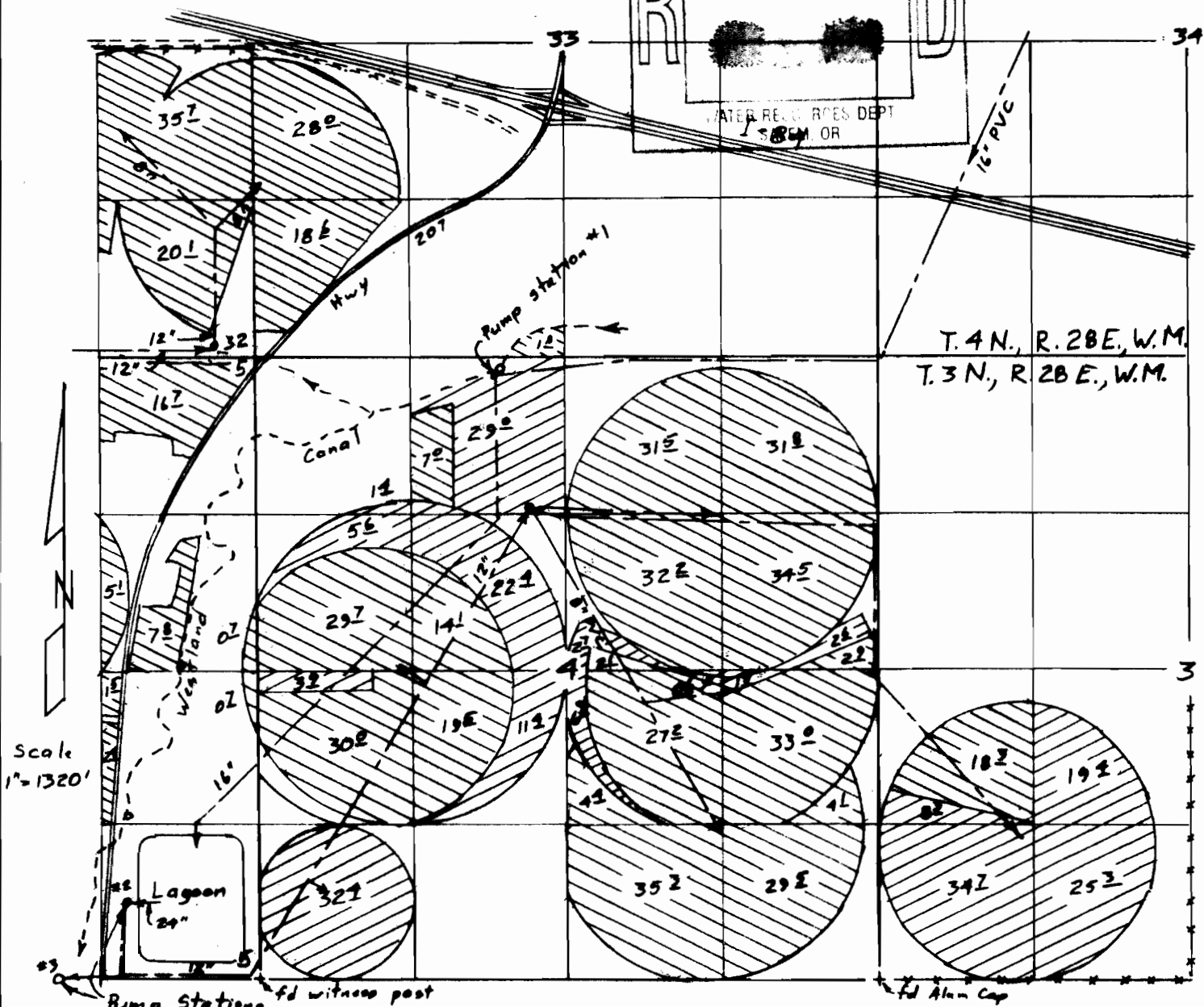
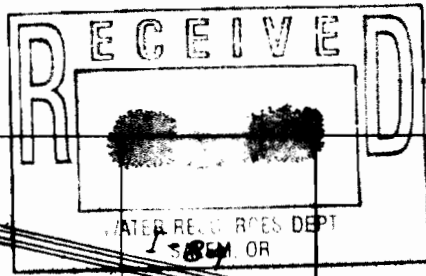

T. 4 N., R. 28 E., W. M.  
T. 3 N., R. 28 E., W. M.

Scale  
1"=1320'

- ⊗ Primary
- ⊙ Supplemental

Surveyed April 25 & 26 and August 9 & 10, 2002

### Claim of Beneficial Use Map for J. R. SIMPLOT CO.

App R-72400 & 572401  
Per R-12130 & 53063

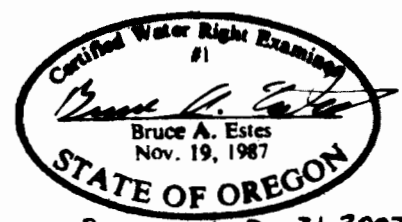

Renewal Dec 31, 2003  
Sheet 2 of 4

This map is for the purpose of locating a water right only and has no intent to provide legal dimensions or the location of property lines.

**ESTES SURVEYS, LLC**  
 PO Box 17519      60382 Arnold Rd  
 Salem, OR 97305-7519      Bend, OR 97702  
 (503) 585-7593      (541) 382-7391

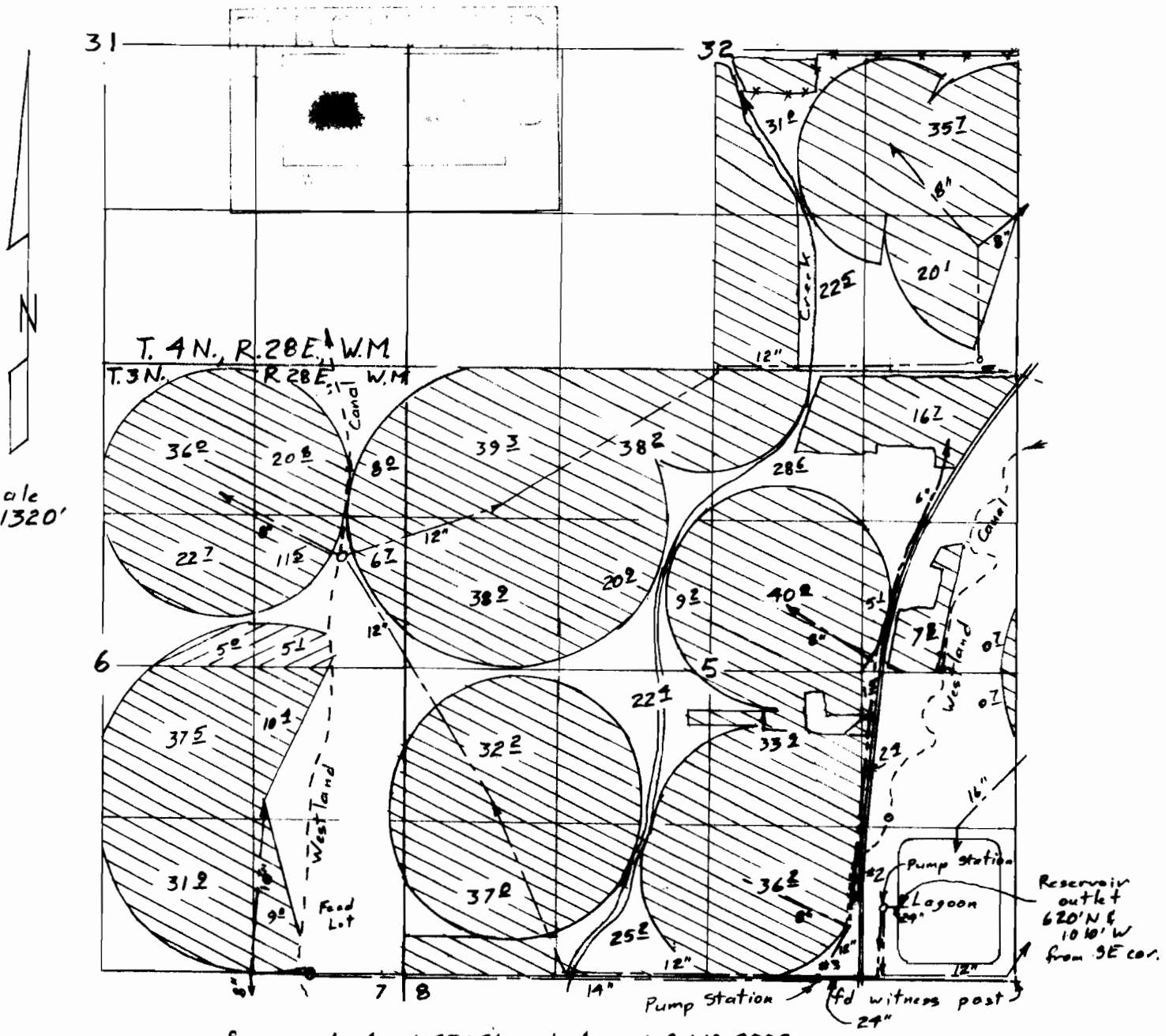

Surveyed April 25 & 26 and August 9 & 10, 2002

- ⊖ Primary
- ⊕ Supplemental

Claim of Beneficial Use Map  
for  
J.R. SIMPLOT CO.

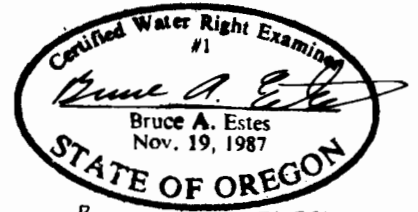

Renewal Dec 31, 2003  
Sheet 3 of 4

App R-72400 & S-72401  
Per R-12130 & 53063

This map is for the purpose of locating a water right only and has no intent to provide legal dimensions or the location of property lines.

**ESTES SURVEYS, LLC**  
 PO Box 17519 80382 Arnold Rd  
 Salem, OR 97305-7519 Bend, OR 97702  
 (503) 585-7593 (541) 382-7391

# TOWNSHIP 3 NORTH, RANGE 28 EAST, W.M.

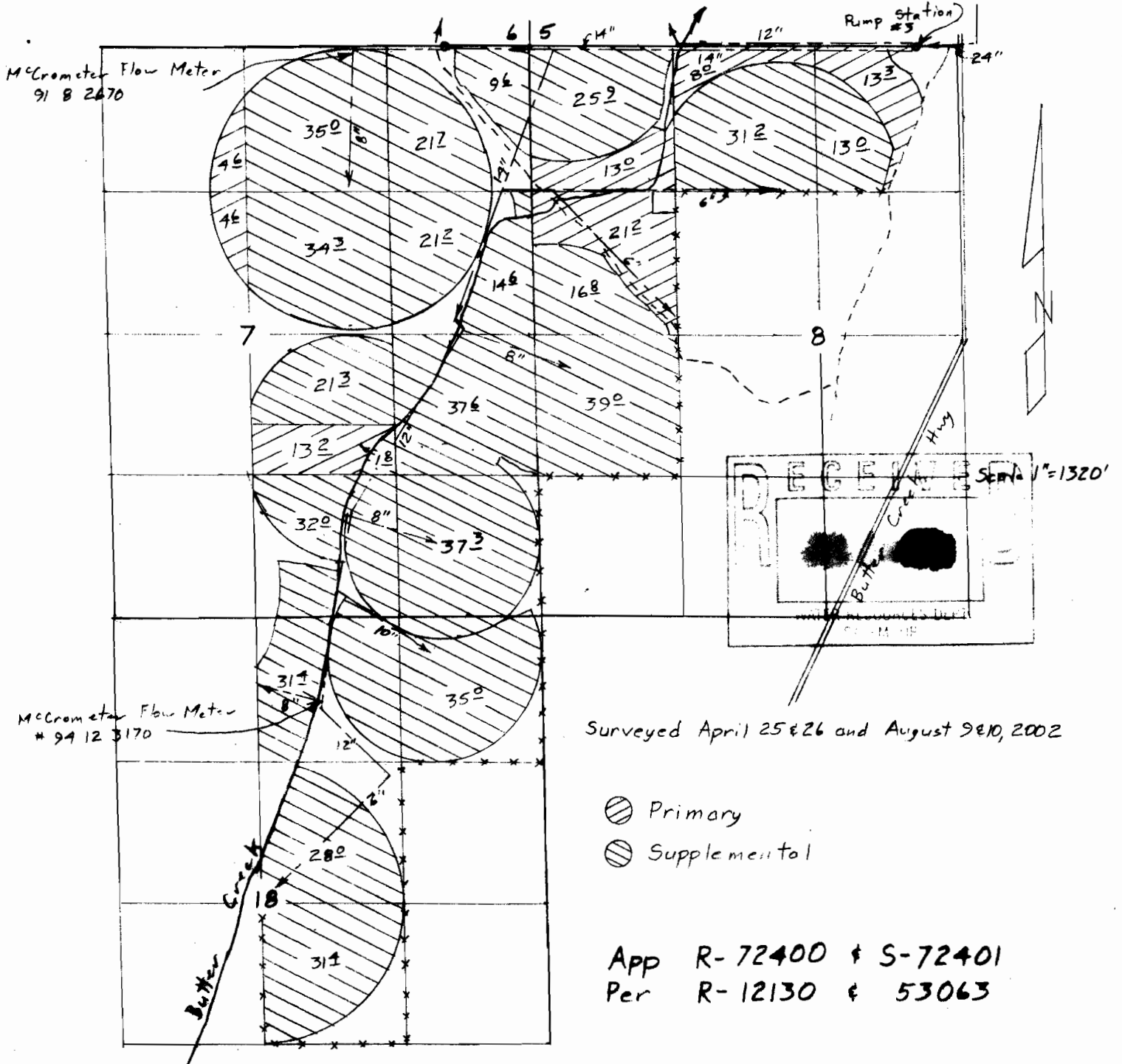

Surveyed April 25 & 26 and August 9 & 10, 2002

- ⊘ Primary
- ⊙ Supplemental

App R-72400 & S-72401  
 Per R-12130 & 53063

Claim of Beneficial Use Map  
 for  
 J.R. SIMPLOT CO.



Renewal Dec 31, 2003  
 Sheet 4 of 4

This map is for the purpose of locating a water right only and has no intent to provide legal dimensions or the location of property lines.

**ESTES SURVEYS, LLC**  
 PO Box 17810  
 Salem, OR 97302-7810  
 (503) 585-7810

Surveying & Mapping  
 2000 NE Oregon St  
 Salem, OR 97302  
 (503) 585-7810