

72421

Application No. 72421

Permit No. R11506 R11506

TOWNSHIP 18 SOUTH, RANGE 4 WEST, W. M.

RECEIVED

OCT - 8 1994

WATER RESOURCES DEPT.  
SALEM, OREGON

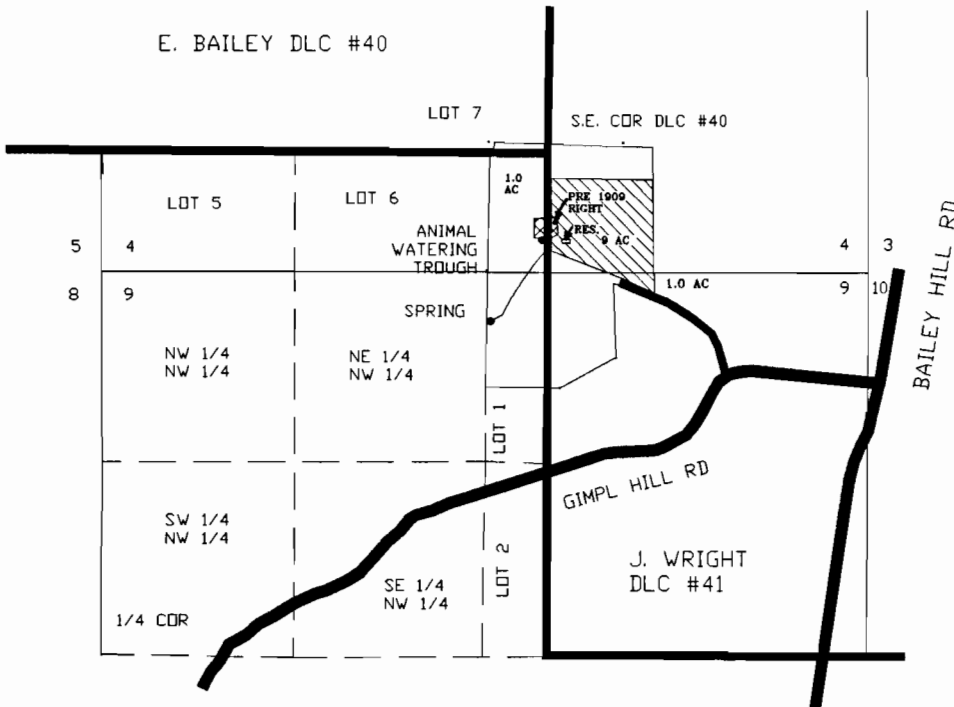

SPRING LOCATION:  
1150' SOUTH & 390' WEST  
OF THE S.E. CORNER OF  
E. BAILEY DLC #40

SCALE 1" = 1320'



TYPICAL CROSS SECTION  
VIEW OF RESERVOIR

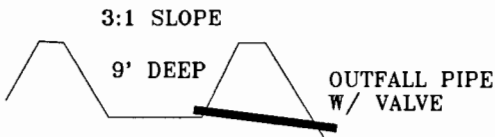

SURFACE WATER AND  
RESERVOIR APPLICATION MAP  
FOR

FRED & SUSAN HAMLIN  
29773 GIMPLE HILL ROAD  
EUGENE, OR 97402

BY  
STEPHEN H. FORD INC.  
1120 BAILEY HILL RD #5  
EUGENE, OR 97402  
PH (503) 344-1852

NOTE:  
THIS MAP WAS PREPARED FOR THE  
PURPOSE OF IDENTIFYING THE  
LOCATION OF THE WATER RIGHT ONLY.  
IT IS NOT INTENDED TO PROVIDE  
DIMENSIONS OR LOCATION OF PROPERTY  
OWNERSHIP.



PRE 1909 WATER RIGHT



AREA WATERED FROM RESERVOIR

