

SE 1/4 SECTION 35

OWNERS:
KIRK & ELIZABETH DAY,
T.L. 700,
57.85 ACRES.

SE 1/4 SEC. 35 T. 29S. R. 15W. W.M. COOS COUNTY

SCALE 1" = 200'

Application: 72443 & R-72442
Permit: 53378 & R-12456

APPLICATION MAP

BASIS OF BEARING: BUSSMANN SUBDIVISION PLAT
SURVEYED BY GARY T. SMITHER, P.L.S.
MARCH 12, 1992

THIS MAP IS FOR THE PURPOSE OF
IDENTIFYING THE LOCATION OF
A PROPOSED WATER RIGHT ONLY
AND IS NOT INTENDED TO PROVIDE
LEGAL DIMENSIONS OR LOCATION OF
PROPERTY OWNERSHIP LINES.

DIVERSION POINT:

FROM SE 1/4 CORNER OF SECTION 35:
PRIMARY SOURCE, LAUREL CREEK, IS
137 FT. SOUTH & 341 FT. WEST -
SECONDARY SOURCE, WELL, IS
449 FT. SOUTH & 50 FT. WEST -
STORAGE POND IS 136 FT. SOUTH
& 193 FT. WEST -

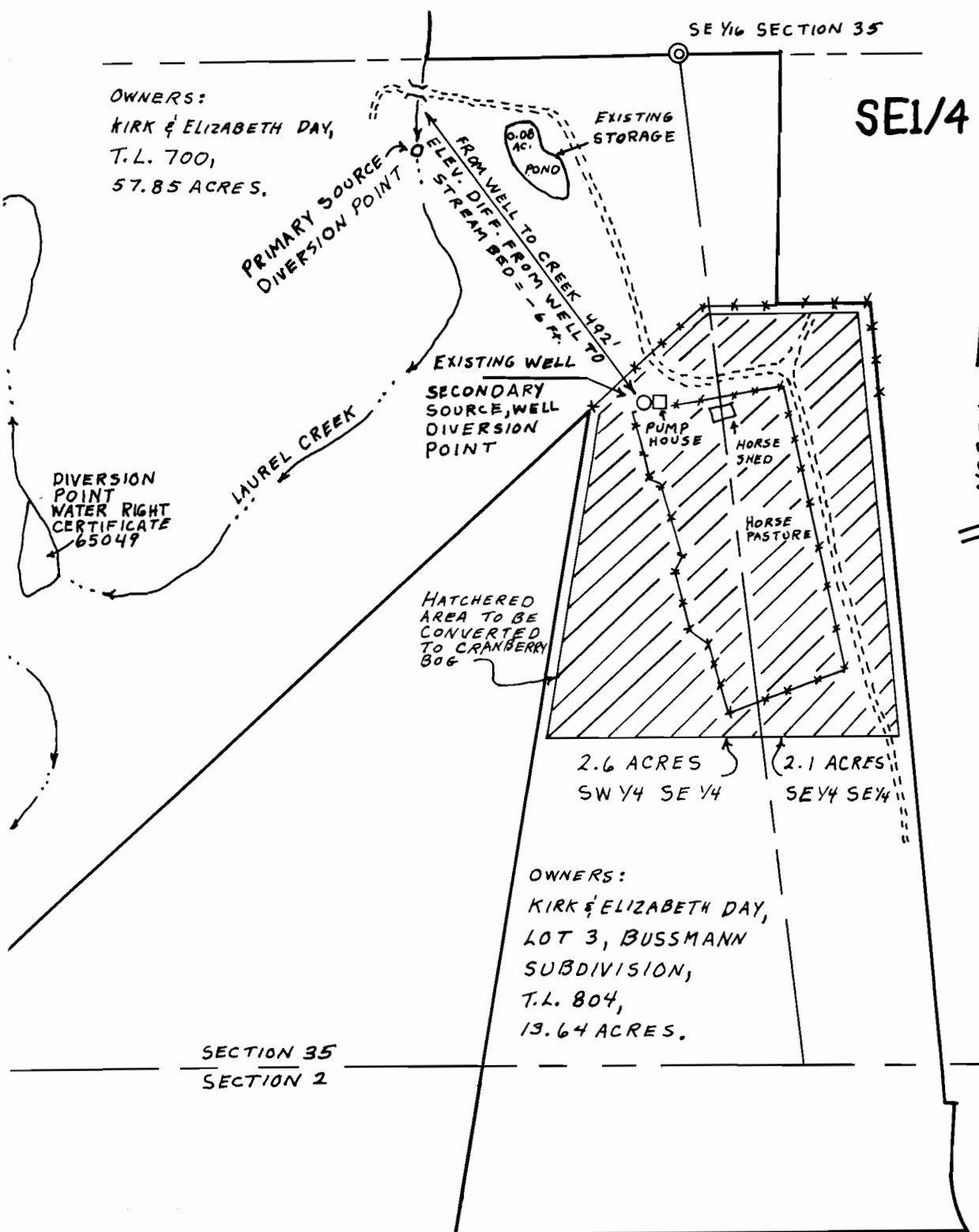

DIVERSION
POINT
WATER RIGHT
CERTIFICATE
65049

HATCHED
AREA TO BE
CONVERTED
TO CRANBERRY
BOG

2.6 ACRES SW 1/4 SE 1/4
2.1 ACRES SE 1/4 SE 1/4

OWNERS:
KIRK & ELIZABETH DAY,
LOT 3, BUSSMANN
SUBDIVISION,
T.L. 804,
13.64 ACRES.

SECTION 35
SECTION 2

