

**WATER RIGHTS
APPLICATION MAP**

LAZY DAYS MOBILE HOME PARK
T 16S, R 04E W.M.
S 22 SW $\frac{1}{4}$ OF SE $\frac{1}{4}$
&
S 27 NW $\frac{1}{4}$ OF NE $\frac{1}{4}$
TL 1300
AUGUST 29, 2023

E-RECEIVED
JUN 24 2024
OWRD

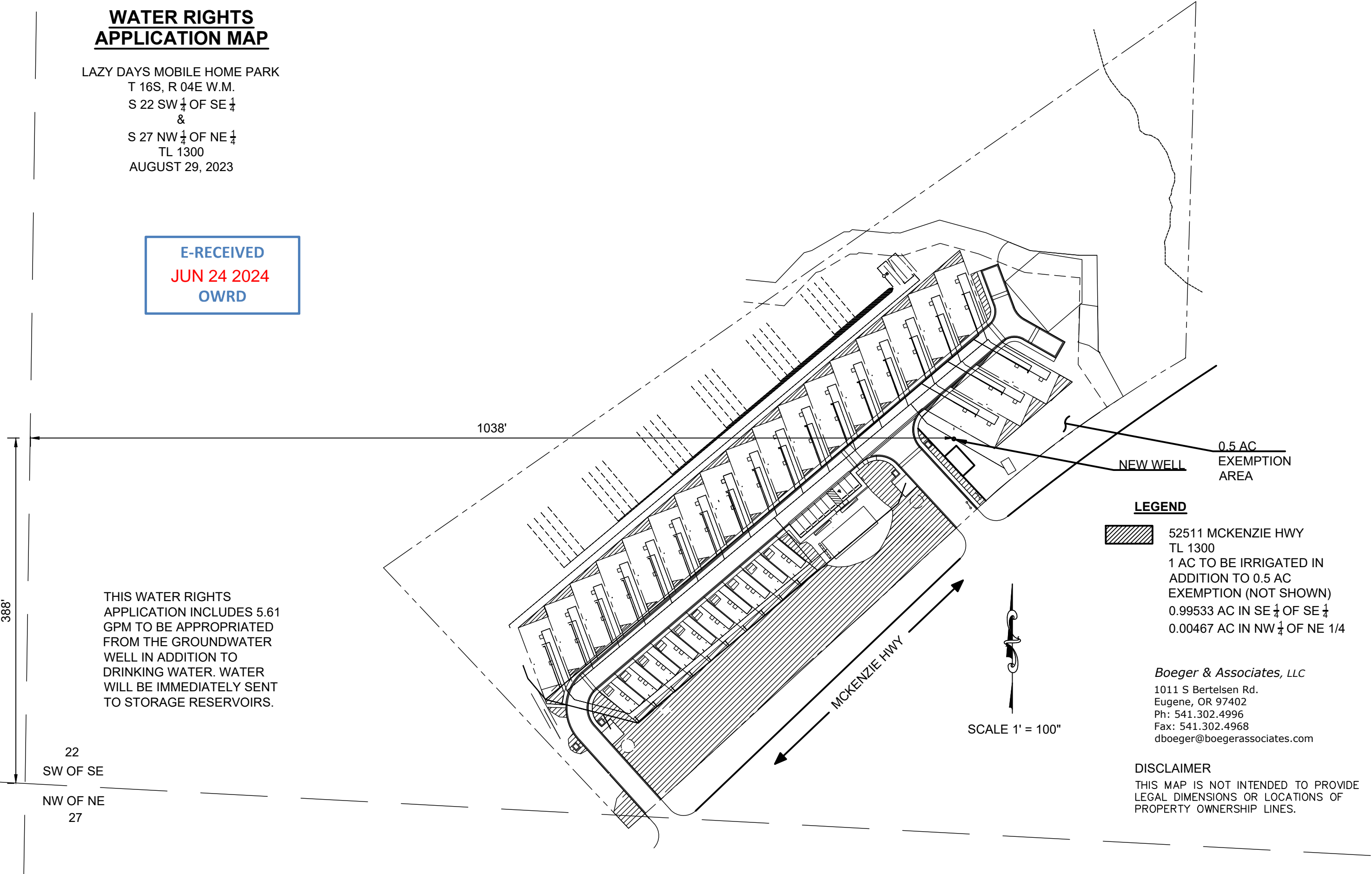

THIS WATER RIGHTS APPLICATION INCLUDES 5.61 GPM TO BE APPROPRIATED FROM THE GROUNDWATER WELL IN ADDITION TO DRINKING WATER. WATER WILL BE IMMEDIATELY SENT TO STORAGE RESERVOIRS.

LEGEND

- 52511 MCKENZIE HWY TL 1300
- 1 AC TO BE IRRIGATED IN ADDITION TO 0.5 AC EXEMPTION (NOT SHOWN)
- 0.99533 AC IN SE $\frac{1}{4}$ OF SE $\frac{1}{4}$
- 0.00467 AC IN NW $\frac{1}{4}$ OF NE 1/4

Boeger & Associates, LLC
1011 S Bertelsen Rd.
Eugene, OR 97402
Ph: 541.302.4996
Fax: 541.302.4968
dboeger@boegerassociates.com

DISCLAIMER
THIS MAP IS NOT INTENDED TO PROVIDE LEGAL DIMENSIONS OR LOCATIONS OF PROPERTY OWNERSHIP LINES.