



Oregon Water Resources Department
 725 Summer Street NE, Suite A
 Salem, Oregon 97301
 (503) 986-0900
 www.wrd.state.or.us

Ownership Update For Certificated Rights Only

Received
 JUN 26 2024

OWRD

NO FEES ARE REQUIRED TO SUBMIT THIS FORM

NOTICE: A certificate of water right typically stays with the land. In order to track water right ownership, the Department requests that this form be submitted to the Department. **To update multiple rights, a separate form is required for each right.**

If you have any questions about this form, please contact your local watermaster, or call the Water Resources Department at (503) 986-0900.

This form is not for Applications, Permits, Transfers, Groundwater Registrations, or Limited Licenses. To notify the Department of changes in ownership to these types of authorizations, an Assignment is required.

Current Landowner Information

Name: Oregon Parks & Recreation Dept
 Mailing Address: 725 Summer St NE Suite C
 City: Salem State: Oregon Zip: 97301
 Phone (Home): _____ Work: 800-551-6949 Other: _____

Property Description

County: Malheur Township: 22S Range: 45E Section: 31 & 32
 Taxlot Number(s): §

Street Address of water right property: 1298 Owyhee Lake Rd Adrian OR 97901

Water Right Information: Application: S-32382 Permit: S-25571 Certificate #: 30502

Are all the lands associated with this water right owned by the requester? Yes _____ No _____ If No, include a map showing the portion of the right involved. ODOT Entire Park

Name of individual completing this form: Katie Kroenlein Hubler Phone: 971-718-6681

Signature of requestor: Katie K. Hubler Date: 6-21-2024

The Department does not change names on certificates. This form will be placed in the file for future reference only. The Department does not provide acknowledgement that this form has been received.

Lake Owyhee

Contact Information (Click to Collapse...)

▼ Contact information

OWNER:
OREGON DEPARTMENT OF TRANSPORTATION
KATIE HUBLER
▶ FACILITIES CONTRACTS AND ENVIRONMENTAL
885 AIRPORT RD SE
BUILDING X
SALEM, OR 97301

Water Right Information (Click to Collapse...)

Status: Non-Cancelled
County: Malheur
Basin: Owyhee
File Folder Location: Salem
Watermaster District: 9

Scanned Documents (Click to Expand...)

Point(s) of Diversion (Click to Collapse...)

- ▶ **POD 1 - A SPRING > OWYHEE RIVER**
- ▶ **POD 2 - A SPRING > OWYHEE RIVER**
- ▶ **POD 3 - A SPRING > OWYHEE RIVER**

Place(s) of Use (Click to Collapse...)

- ▶ **Use - CAMPSITE**
(Primary); Priority Date: 6/9/1958

Water Right Genealogy (Click to Collapse...)

—No genealogy records available for this water right, try the family link below instead.

[View Water Rights in same Family](#)

[Report Errors with Water Right Data](#)

Processing History (Click to Collapse...)

- ▶ **Application: S 32382**
- ▶ **Permit: S 25571 document , paper map**
- ▼ **Certificate: 30502 document , paper map**
 - ▶ Staff Person Responsible: no caseworker currently assigned
 - ▶ Signature: 1/11/1983
 - ▶ Type: Original
 - ▶ **View right with Web Mapping**
 - ▶ **View Places of Use from Water Rights in the Same Area**
 - ▶ **View Reported Water Use**

[Add TRS grouping](#)

Received

JUN 26 2024

OWRD

25571

Canal System or Pipe Line--

7. (a) Give dimensions at each point of canal where materially changed in size, stating miles from headgate. At headgate: width on top (at water line) ... feet; width on bottom ... feet; depth of water ... feet; grade ... feet fall per one thousand feet.

(b) At ... miles from headgate: width on top (at water line) ... feet; width on bottom ... feet; depth of water ... feet; grade ... feet fall per one thousand feet.

(c) Length of pipe, 7,200 ft.; size at intake, 2 in.; size at 7,200 ft. from intake 2 in.; size at place of use 3/4 in.; difference in elevation between intake and place of use, 240 ft. Is grade uniform? No Estimated capacity, .10 sec. ft.

8. Location of area to be irrigated, or place of use SE 1/4 NE 1/4 Sec. 31 and SW 1/4 NW 1/4 Sec. 32 Picnic and camping areas.

Table with 5 columns: Township North or South, Range E. or W. of Willamette Meridian, Section, Forty-acre Tract, Number Acres To Be Irrigated. Contains entries for 22 South, 45 East, 31 and 32 sections.

(If more space required, attach separate sheet)

(a) Character of soil

(b) Kind of crops raised

Power or Mining Purposes--

9. (a) Total amount of power to be developed ... theoretical horsepower.

(b) Quantity of water to be used for power ... sec. ft.

(c) Total fall to be utilized ... feet.

(d) The nature of the works by means of which the power is to be developed

(e) Such works to be located in ... of Sec.

Tp. ... R. ... W. M.

(f) Is water to be returned to any stream? (Yes or No)

(g) If so, name stream and locate point of return

Sec. ... Tp. ... R. ... W. M.

(h) The use to which power is to be applied is

(i) The nature of the mines to be served

Received JUN 26 2024

OWRD

WITNESS my hand this _____ day of _____, 19____
mons on or before

In order to retain its priority, this application must be returned to the State Engineer, with correct maps and data, and return the same for
This is to certify that I have examined the foregoing application, together with the accompanying

STATE OF OREGON,
County of Marion,

Received
JUN 26 2024
OWRD

Lined area for notes or additional information.

Remarks:

[Signature]
State Parks Superintendent
(Signature of applicant)

- 11. Estimated cost of proposed work: \$ 6,000.00
- 12. Construction work will begin on or before Work began March 24, 1958
- 13. Construction work will be completed on or before July 31, 1958
- 14. The water will be completely applied to the proposed use on or before Dec. 31, 1959

and an estimated population of _____ in 19____
 (b) If for domestic use state number of families to be supplied _____
 Office Lake State Park
 County, having a present population of _____
 25571

PERMIT

STATE OF OREGON,

County of Marion,

This is to certify that I have examined the foregoing application and do hereby grant the same, SUBJECT TO EXISTING RIGHTS and the following limitations and conditions:

The right herein granted is limited to the amount of water which can be applied to beneficial use and shall not exceed 0.10 cubic feet per second measured at the point of diversion from the stream, or its equivalent in case of rotation with other water users, from three unnamed springs, being 0.03 cfs from each of No. 1 and No. 2 and 0.04 cfs from No. 3

The use to which this water is to be applied is Public park purposes

If for irrigation, this appropriation shall be limited to - - - of one cubic foot per second or its equivalent for each acre irrigated

and shall be subject to such reasonable rotation system as may be ordered by the proper state officer.

The priority date of this permit is June 9, 1958

Actual construction work shall begin on or before September 17, 1959 and shall thereafter be prosecuted with reasonable diligence and be completed on or before October 1, 1960...

Complete application of the water to the proposed use shall be made on or before October 1, 1961.

WITNESS my hand this 17th day of September, 1958

Lewis A. Stanley
STATE ENGINEER

Received

JUN 26 2024

OWRD

Application No. 32382
Permit No. 25571

PERMIT
TO APPROPRIATE THE PUBLIC
WATERS OF THE STATE
OF OREGON

This instrument was first received in the office of the State Engineer at Salem, Oregon, on the 9th day of June, 1958, at 2:00 o'clock P. M.

Returned to applicant:

Approved:

September 17, 1958

Recorded in book No. 69 of 25571
Permits on page

LEWIS A. STANLEY
STATE ENGINEER

11-20

State Printing
2062

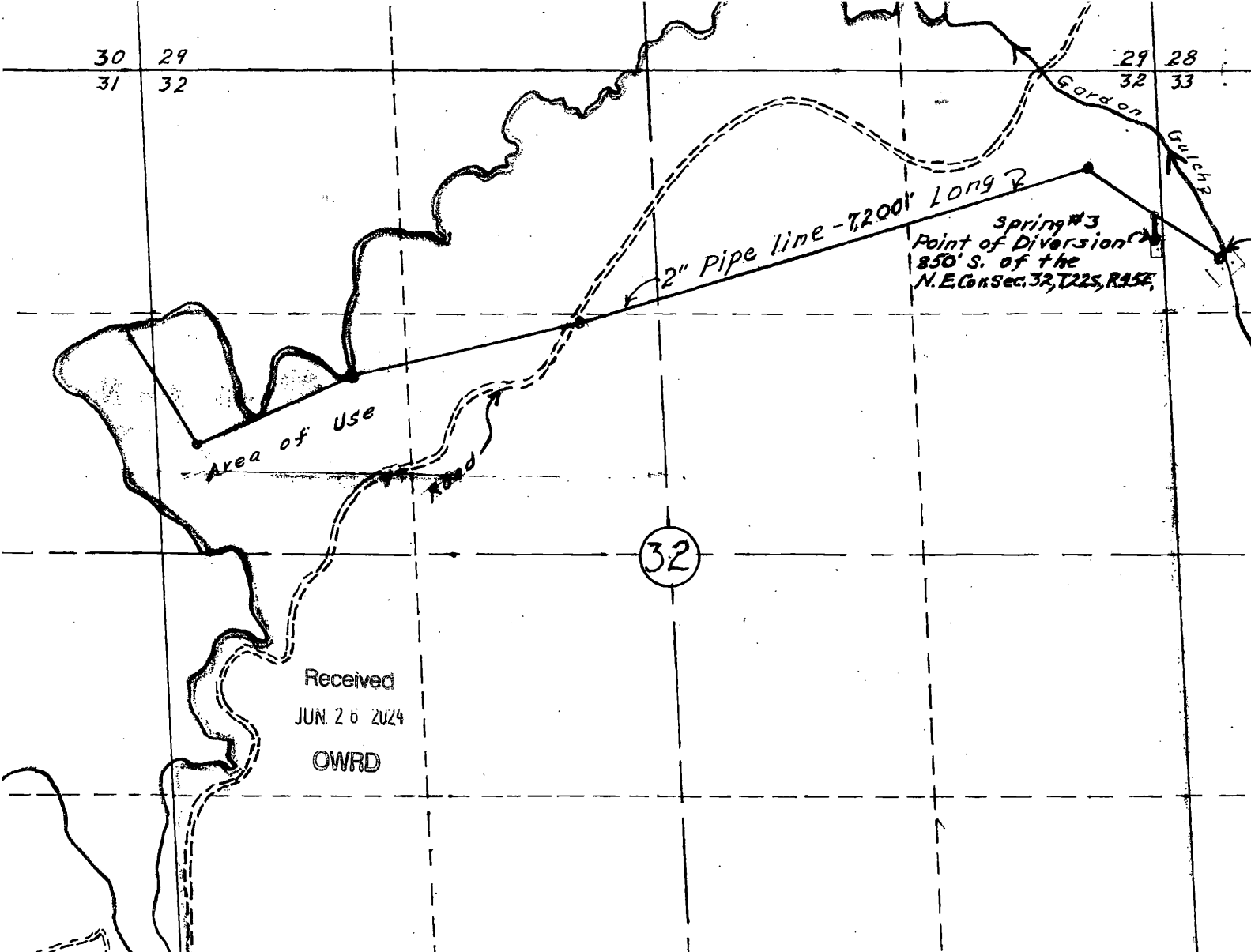

30 29
31 32

29 28
32 33

Area of Use

Road

32

2" Pipe line - 7,200' Long

Spring #3
Point of Diversion
850' S. of the
N.E. Corner Sec. 32, T22S, R45E

Gordon

Gulch

Received
JUN 26 2024
OWRD

STATE OF OREGON

COUNTY OF MAHEUR

CERTIFICATE OF WATER RIGHT

This Is to Certify, That OREGON STATE HIGHWAY COMMISSION

of Salem, State of Oregon, has made proof to the satisfaction of the STATE ENGINEER of Oregon, of a right to the use of the waters of three unnamed springs

a tributary of Owyhee Reservoir for the purpose of public park purposes

under Permit No. 25571 of the State Engineer, and that said right to the use of said waters has been perfected in accordance with the laws of Oregon; that the priority of the right hereby confirmed dates from June 9, 1958;

that the amount of water to which such right is entitled and hereby confirmed, for the purposes aforesaid, is limited to an amount actually beneficially used for said purposes, and shall not exceed 0.10 cubic foot per second, being 0.03 c.f.s. from No. 1 and No. 2 and 0.04 c.f.s. from No. 3,

or its equivalent in case of rotation, measured at the point of diversion from the stream. The point of diversion is located in the No. 3 - NE 1/4 NE 1/4, Section 32; No. 1 and No. 2 - NW 1/4 NW 1/4, Section 33; T. 22 S., R. 45 E., W.M.

The amount of water used for irrigation, together with the amount secured under any other right existing for the same lands, shall be limited to - - - - - of one cubic foot per second per acre,

and shall conform to such reasonable rotation system as may be ordered by the proper state officer.

A description of the place of use under the right hereby confirmed, and to which such right is appurtenant, is as follows:

SE 1/4 NE 1/4
Section 31
SW 1/4 NW 1/4
Section 32
T. 22 S., R. 45 E., W.M.

Received
JUN 25 2024
OWRD

The right to the use of the water for the purposes aforesaid is restricted to the lands or place of use herein described.

WITNESS the signature of the State Engineer, affixed

this date. JANUARY 11 1983

CHRIS L. WHEELER
State Engineer