

Received

JUN 26 2024

OWRD



Oregon Water Resources Department
725 Summer Street NE, Suite A
Salem, Oregon 97301
(503) 986-0900
www.wrd.state.or.us

Ownership Update For Certificated Rights Only

NO FEES ARE REQUIRED TO SUBMIT THIS FORM

NOTICE: A certificate of water right typically stays with the land. In order to track water right ownership, the Department requests that this form be submitted to the Department. **To update multiple rights, a separate form is required for each right.**

If you have any questions about this form, please contact your local watermaster, or call the Water Resources Department at (503) 986-0900.

This form is not for Applications, Permits, Transfers, Groundwater Registrations, or Limited Licenses. To notify the Department of changes in ownership to these types of authorizations, an Assignment is required.

Current Landowner Information

Name: Oregon Parks & Recreation Dept
Mailing Address: 725 Summer St NE Suite C
City: Salem State: OR Zip: 97301
Phone (Home): _____ Work: 800-551-6949 Other: _____

Property Description

County: Union Township: 3 S Range: 36 E Section: 20
Taxlot Number(s): _____

Street Address of water right property: Red Bridge Stateway side, LaGrande OR 97880

Water Right Information: Application: S - 30386 Permit: S - 23884 Certificate #: 27468

Are all the lands associated with this water right owned by the requester? Yes _____ No _____ If No, include a map showing the portion of the right involved. 0001 Entire Park

Name of individual completing this form: Katie Kroenlin Hubler Phone: 971-718-6681

Signature of requestor: Katie K Hubler Date: 6-21-2024

The Department does not change names on certificates. This form will be placed in the file for future reference only. The Department does not provide acknowledgement that this form has been received.

Red Bridge State way side

Contact Information (Click to Collapse...)

▼ Contact information

OWNER:

- ▶ ODOT HWY DIV-REGION 4 - BEND
63055 N HWY 97
BEND, OR 97701

Water Right Information (Click to Collapse...)

Status: Non-Cancelled

County: Union

Basin: Grande Ronde.

File Folder Location: Salem

Watermaster District: 6

Scanned Documents (Click to Expand...)

Point(s) of Diversion (Click to Collapse...)

- ▶ **POD 1 - SPRING 1 > GRANDE RONDE RIVER**
- ▶ **POD 2 - SPRING 2 > GRANDE RONDE RIVER**
- ▶ **POD 3 - SPRING 3 > GRANDE RONDE RIVER**

Place(s) of Use (Click to Collapse...)

- ▶ **Use - DOMESTIC**
(Primary); Priority Date: 10/24/1955

Water Right Genealogy (Click to Collapse...)

--No genealogy records available for this water right, try the family link below instead.

[View Water Rights in same Family](#)

[Report Errors with Water Right Data](#)

Processing History (Click to Collapse...)

- ▶ **Application: S 30386**
- ▶ **Permit: S 23884 document , paper map**
- ▼ **Certificate: 27468 document , paper map**
 - ▶ Staff Person Responsible: no caseworker currently assigned
 - ▶ Signature: 8/26/1960
 - ▶ Type: Original
 - ▶ **View right with Web Mapping**
 - ▶ **View Places of Use from Water Rights in the Same Area**
 - ▶ **View Reported Water Use**

[Add TRS grouping](#)

Received
JUN 26 2024
OWRD

10 Appropriate the Public Waters of the State of Oregon

Received

JUN 26 2024

I, Oregon State Highway Commission

(Name of applicant)

of Salem

(Mailing address)

OWRD

State of Oregon

, do hereby make application for a permit to appropriate the following described public waters of the State of Oregon, SUBJECT TO EXISTING RIGHTS

If the applicant is a corporation, give date and place of incorporation

1. The source of the proposed appropriation is 3 unnamed springs

(Name of stream)

, a tributary of Grand Ronde River

2. The amount of water which the applicant intends to apply to beneficial use is 1.1

cubic feet per second 8 G.P.M. from each source

(If water is to be used from more than one source, give quantity from each)

**3. The use to which the water is to be applied is Public Park Improvements

(Irrigation, power, mining, manufacturing, domestic supply, etc.)

are

4. The point of diversion is located as shown below ft. and ft. from the

(N or S)

(E or W)

corner of Section 20, T. 3 S., R. 36 W., S. 36

(Section or subdivision)

Point #1 S. 75° 15' W. 1780' from NE Cor. Sec. 20 in the NE 1/4 of

Point #2 S. 27° 15' W. 1165' from NE Cor. Sec. 20 in the NE 1/4 of

Point #3 S. 115° 30' W. 545' from NE Cor. Sec. 20 in the NE 1/4 of

(If preferable, give distance and bearing to section corner)

(If there is more than one point of diversion, each must be described. Use separate sheet if necessary)

being within the NE 1/4 of the NW 1/4 of Sec. 20 T. 3 S. R. 36 W.

(Give smallest legal subdivision)

R. 36 W. M., in the county of Union

5. The pipe line to be 1.1 miles or feet

(Main ditch, canal or pipe line)

in length, terminating in the NE 1/4 of Sec. 20 T. 3 S. R. 36 W.

(Smallest legal subdivision)

R. 36 W. M., the proposed location being shown throughout on the accompanying map.

(E or W)

DESCRIPTION OF WORKS

Diversion Works -

6. (a) Height of dam 1.1 feet, length on top 1.1 feet, length at bottom

1.1 feet; material to be used and character of construction

(Use rock, concrete, masonry)

and brush, tailer etc. waste way over or around dam)

(b) Description of headgate as shown on map

(Material, concrete, etc., number and size of openings)

(c) If water is to be pumped give general description as shown on map

(Size and type of pump)

feet, depth of water feet; grade feet fall per one thousand feet.

(b) At miles from headgate: width on top (at water line)

..... feet; width on bottom feet; depth of water feet. grade feet fall per one thousand feet.

(c) Length of pipe, 3500 ft.; size at intake in.; size at from intake in.; size at place of use in.; difference in elevation between intake and place of use, ft. Is grade uniform? Estimated capacity sec. ft.

8. Location of area to be irrigated, or place of use

Table with columns: Township, Range, Section, and Township, Range, Section, Township, Range, Section.

(If more space required, attach separate sheet)

(a) Character of soil

(b) Kind of crops raised

Power or Mining Purposes —

(a) Total amount of power to be developed theoretical horsepower

(b) Quantity of water to be used for power sec. ft.

(c) Total fall to be utilized feet.

(d) The nature of the works by means of which the power is to be developed

(e) Such works to be located in of Sec.

T: R. W. M.

(f) Is water to be returned to any stream? (Yes or No)

(g) If so, name stream and locate point of return

Received JUN 26 2024 OWRD

(b) If for domestic use state number of families to be supplied

(Answer questions 11, 12, 13, and 14 in all cases)

- 11. Estimated cost of proposed works, \$.....
- 12. Construction work will begin on or before
- 13. Construction work will be completed on or before
- 14. The water will be completely applied to the proposed use on or before

[Handwritten Signature]
 (Signature of applicant)

Remarks: The water system herein described was constructed and financed by the Mt. Emily Lumber Company for logging railroad purposes, many years ago. They have now abandoned the railroad operation and have agreed in writing to quit claim all rights and interests in connection with this water system, to the State Water Commission.

It is presumed that the construction was completed on or before the year 1920. No costs or dates are available.

Received
 JUN 26 2024

OWRD

STATE OF OREGON, }
 County of Marion, } ss

This is to certify that I have examined the foregoing application, together with the accompanying maps and data, and return the same for signature

In order to retain its priority, this application must be returned to the State Engineer, with correc-

SUBJECT TO EXISTING RIGHTS and the following limitations and conditions:

The right herein granted is limited to the amount of water which can be applied to beneficial use and shall not exceed ~~1000~~ ^{24 gallons per minute} cubic feet per second measured at the point of diversion from the stream, or its equivalent in case of rotation with other water users, from three unnamed springs, being 8 gallons per minute from each spring.

The use to which this water is to be applied is public park purposes

If for irrigation, this appropriation shall be limited to _____ of one cubic foot per second

and shall be subject to such reasonable rotation system as may be ordered by the proper state officer.

The priority date of this permit is October 24, 1955

Actual construction work shall begin on or before February 15, 1956 and shall thereafter be prosecuted with reasonable diligence and be completed on or before October 1, 1957

Complete application of the water to the proposed use shall be made on or before October 1, 1957

WITNESS my hand this 15th day of February 1956

[Signature]
STATE ENGINEER

Permits for power development are subject to the payment of annual fees as provided in sections 1 and 2, Chapter 74, Oregon Laws 1953

Received
JUN 26

OWRD

50386
23884
MIT
THE PUBLIC
THE STATE
EGON

District No. _____

is first received in the
near at Salem, Oregon,
October

ck A. M.

received:

5-1956
of

STATE ENGINEER

Page 18-C

Received
JUN 26 2024

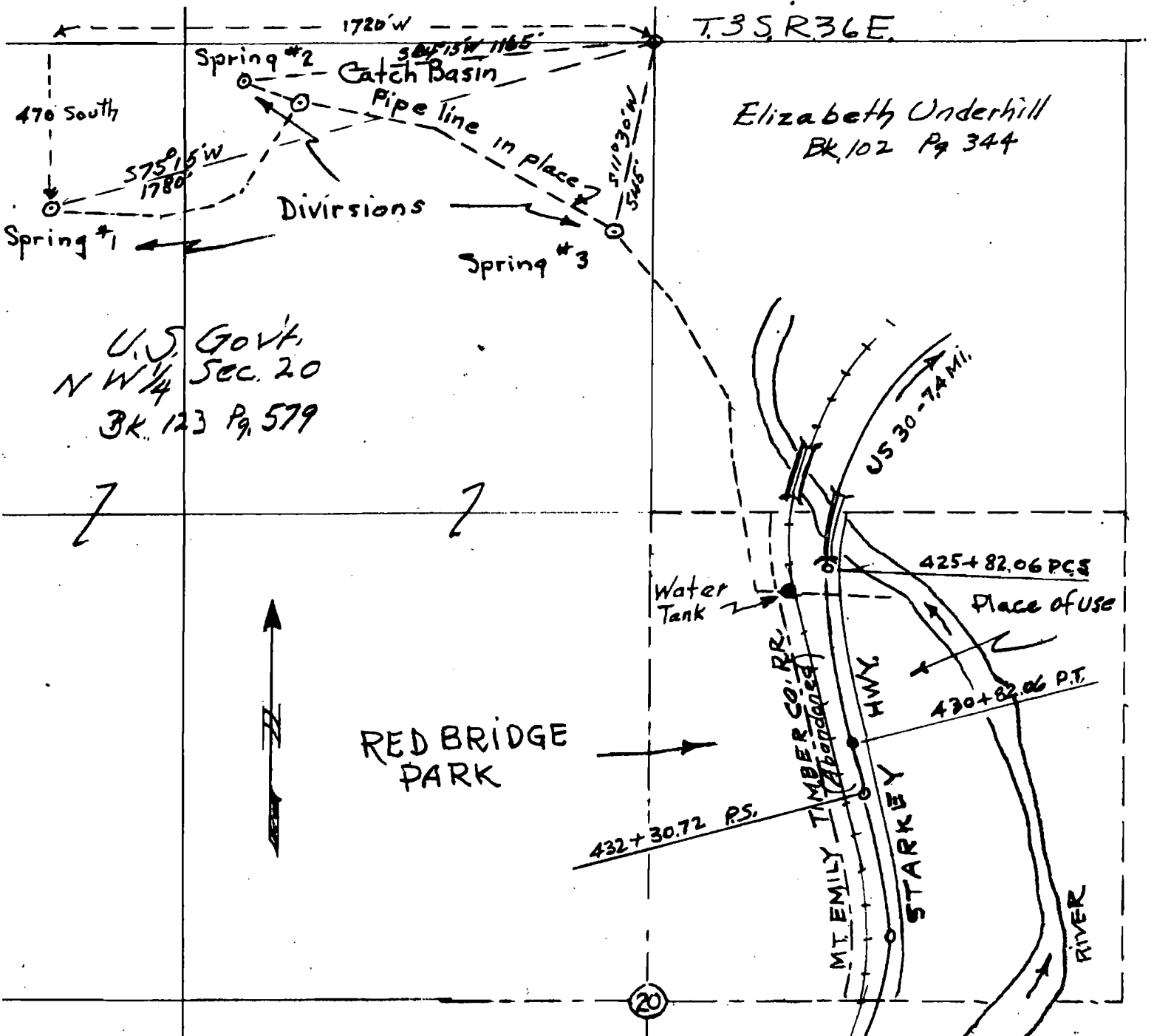

SKETCH MAP
 APPLICATION FOR WATER USE
 RED BRIDGE STATE PARK
 UNION COUNTY

Received JUN 26 2024
 Scale 1" = 400'

OWRD

Application No. 30586
 Permit No. 23884

RECEIVED
 OCT 24 1955
 STATE ENGINEER
 SALT LAKE COUNTY

20586

STATE OF OREGON
COUNTY OF UNION
CERTIFICATE OF WATER RIGHT

This Is to Certify, That OREGON STATE HIGHWAY COMMISSION

of Salem, State of Oregon, has made proof to the satisfaction of the STATE ENGINEER of Oregon, of a right to the use of the waters of 3 unnamed springs a tributary of Grand Ronde River for the purpose of public park purposes.

under Permit No. 23884 of the State Engineer, and that said right to the use of said waters has been perfected in accordance with the laws of Oregon; that the priority of the right hereby confirmed dates from October 24, 1955,

that the amount of water to which such right is entitled and hereby confirmed, for the purposes aforesaid, is limited to an amount actually beneficially used for said purposes, and shall not exceed 24 gallons per minute; being 8 gallons per minute from each spring,

or its equivalent in case of rotation, measured at the point of diversion from the stream. The point of diversion is located in the NE¹/₄ NW¹/₄ & NW¹/₄ NW¹/₄, Section 20, Township 3 South, Range 36 East, W.M.

The amount of water used for irrigation, together with the amount secured under any other right existing for the same lands, shall be limited to _____ of one cubic foot per second per acre,

and shall conform to such reasonable rotation system as may be ordered by the proper state officer.

A description of the place of use under the right hereby confirmed, and to which such right is appurtenant, is as follows:

public park, SW¹/₄ NE¹/₄
Section 20
Township 3 South, Range 36 East, W.M.

The right to the use of the water for the purposes aforesaid is restricted to the lands or place of use herein described.

WITNESS the signature of the State Engineer, affixed

this date. AUGUST 26 1960

LEWIS A. STANLEY

State Engineer

Received

JUN 26 2024

OWRD

Recorded in State Record of Water Right Certificates, Volume 19, page 27468