



Oregon Water Resources Department
725 Summer Street NE, Suite A
Salem, Oregon 97301
(503) 986-0900
www.wrd.state.or.us

Ownership Update
For Certificated Rights
Only

OWRD

NO FEES ARE REQUIRED TO SUBMIT THIS FORM

NOTICE: A certificate of water right typically stays with the land. In order to track water right ownership, the Department requests that this form be submitted to the Department. To update multiple rights, a separate form is required for each right.

If you have any questions about this form, please contact your local watermaster, or call the Water Resources Department at (503) 986-0900.

This form is not for Applications, Permits, Transfers, Groundwater Registrations, or Limited Licenses. To notify the Department of changes in ownership to these types of authorizations, an Assignment is required.

Current Landowner Information

Name: Oregon Parks & Recreation Dept
Mailing Address: 725 Summer St NE Suite C
City: Salem State: OR Zip: 97301
Phone (Home): Work: 503-551-6949 Other:

Property Description

County: Lane Township: 16 S Range: 2 E Section: 36

Taxlot Number(s):

Street Address of water right property: 46520-48114 McKenzie Hwy, Vida OR 97488

Water Right Information: Application: S-26443 Permit: S-21002 Certificate #: 23461

Are all the lands associated with this water right owned by the requester? Yes No If No, include a map showing the portion of the right involved. ODOT Entire Park

Name of individual completing this form: Katie Kroenlein Hubler Phone: 971-718-6681

Signature of requestor: Katie K. Hubler Date: 6-21-2024

The Department does not change names on certificates. This form will be placed in the file for future reference only. The Department does not provide acknowledgement that this form has been received.

Ben & Kay Dorris State Park

Contact Information (Click to Collapse...)

▼ Contact information

OWNER:  
▶ OREGON DEPARTMENT OF TRANSPORTATIONHM  
301 STATE HWY BLDG  
SALEM, OR 97301

Water Right Information (Click to Collapse...)

**Status:** Non-Cancelled  
**County:** Lane  
**Basin:** Willamette  
**File Folder Location:** Salem  
Watermaster District: 2

Scanned Documents (Click to Expand...)

Point(s) of Diversion (Click to Collapse...)

▶ **POD 1 - UNNAMED SPRING > MCKENZIE RIVER**

Place(s) of Use (Click to Collapse...)

▶ **Use - DOMESTIC**  
**(Primary); Priority Date: 9/12/1951**

Water Right Genealogy (Click to Collapse...)

*No genealogy records available for this water right, try the family link below instead.*

[View Water Rights in same Family](#)

[Report Errors with Water Right Data](#)

Processing History (Click to Collapse...)

▶ **Application: S 26443**

▶ **Permit: S 21002 document , paper map**

▼ **Certificate: 23461 document , paper map**

- ▶ Staff Person Responsible: no caseworker currently assigned
- ▶ Signature: 11/20/1957
- ▶ Type: Original
- ▶ **View right with Web Mapping**
- ▶ **View Places of Use from Water Rights in the Same Area**
- ▶ **View Reported Water Use**

[Add TRS grouping](#)

Received  
JUN 26 2024  
OWRD

I, Oregon State Highway Commission  
(Name of applicant)

of 501 State Highway Building, Salem  
(Mailing address)

State of Oregon, do hereby make application for a permit to appropriate the following described public waters of the State of Oregon, **SUBJECT TO EXISTING RIGHTS:**

If the applicant is a corporation, give date and place of incorporation

1. The source of the proposed appropriation is unnamed spring  
(Name of stream)  
a tributary of McKenzie River

2. The amount of water which the applicant intends to apply to beneficial use is .01  
cubic feet per second.  
(If water is to be used from more than one source, give quantity from each)

\*\*3. The use to which the water is to be applied is public park purposes  
(Irrigation, power, mining, manufacturing, domestic supplies, etc.)

4. The point of diversion is located 680 ft. S and 1540 ft. E from the West E  
corner of Section 36  
(Section or subdivision)  
(If preferable, give distance and bearing to section corner)

(If there is more than one point of diversion, each must be described. Use separate sheet if necessary.)  
being within the NE 1/4 SW 1/4 of Sec. 30 Tp. 10N  
(Give smallest legal subdivision)

R. 2E W. M. in the county of Lane  
(E. or W.)

5. The pipe line to be  
(Main ditch, canal or pipe line)  
in length, terminating in the NE 1/4 SW 1/4 of Sec. 30 Tp. 10N  
(Smallest legal subdivision)

R. 2E W. M., the proposed location being shown throughout on the accompanying map.  
(E. or W.)

**DESCRIPTION OF WORKS**

**Diversion Works—**

6. (a) Height of dam                      feet, length on top                      feet; length at bottom                      feet; material to be used and character of construction                     

rock and brush, timber crib, etc., wasteway over or around dam)

(b) Description of headgate                       
(Timber, concrete, etc., number and size of openings)

(c) If water is to be pumped give general description                       
(Size and type of engine or motor to be used, total head water, etc.)

Received  
JUN 26 2024

OWRD  
(Size and type of pump)



11. Estimated cost of proposed works, \$.....100.00.....
12. Construction work will begin on or before .....September 15, 1951.....
13. Construction work will be completed on or before .....September 30, 1951.....
14. The water will be completely applied to the proposed use on or before .....September 30, 1951.....

Oregon State Highway Commission  
 (Signature of applicant)

*E. H. Cloutier*

**Description of property:**

Remarks: ..... Lots numbered 2, 3 and 4 of Section 36, Township 16 South, Range 2 East, W. M., in Lane County, Oregon, save and except that portion of said Lot 4 conveyed to the State of Oregon by deed recorded on page 312, volume 200, Deed Records of Lane County, Oregon,

..... Also save and except the following portion of said Lot 4 conveyed by the grantor to Lane County Electric Cooperative, Inc. to wit:

..... Beginning at a point on the South line of the right of way of the Madras Highway where said South line of the right of way of the McKenzie Highway intersects the West line of Section 36, Township 16 South, Range 2 East, W. M.; thence East along the South line of the McKenzie Highway 50 feet; thence South 10 feet; thence West 50 feet more or less to the West line of said Section 36; thence North 50 feet more or less to the point of beginning; all of said tract being and being in Lot 4 of said Section 36, Township 16 South, Range 2 East, W. M., in Lane County, Oregon.

..... Also subject to an easement for electric transmission or distribution, 20 feet in width, paralleling the South line of the McKenzie Highway granted by the grantor to said Lane County Electric Cooperative, Inc.

This conveyance is made upon the express conditions that the property herein and hereby conveyed shall at all times be used and kept for public park and recreational purposes and uses, and, if abandoned as a public park, then the STATE OF OREGON, } there to shall revert to and revert in the grantor and heirs, assigns, County of Marion, } ss.

This is to certify that I have examined the foregoing application, together with the accompanying maps and data, and return the same for .....

Received

JUN 26 2024

In order to retain its priority, this application must be returned to the State Engineer within 30 days on or before .....

OWRD

... or its equivalent in case of rotation with other water users, from an unnamed spring

The use to which this water is to be applied is public park purposes.

If for irrigation, this appropriation shall be limited to ... of one cubic foot per second

and shall be subject to such reasonable rotation system as may be ordered by the proper state officer.

The priority date of this permit is September 13, 1951

Actual construction work shall begin on or before June 30, 1953 and shall thereafter be prosecuted with reasonable diligence and be completed on or before October 1, 1954

Complete application of the water to the proposed use shall be made on or before October 1, 1955

WITNESS my hand this 30th day of June 1952

Charles J. Stulen, STATE ENGINEER

Permits for power development are subject to the payment of annual fees as provided in sections 1 and 2, chapter 16, Oregon Laws 1945

Application No. 26745  
No. 21002

PERMIT

APPROPRIATE THE PUBLIC WATERS OF THE STATE OF OREGON

District No.

Permit was first received in the State Engineer at Salem, Oregon, day of September

at 10 o'clock A. M.

Applicant:

Location received:

1952

Book No. 52 of

Page 21002

RECEIVED

STATE ENGINEER

Page Received

JUN 26 2024

OWRD

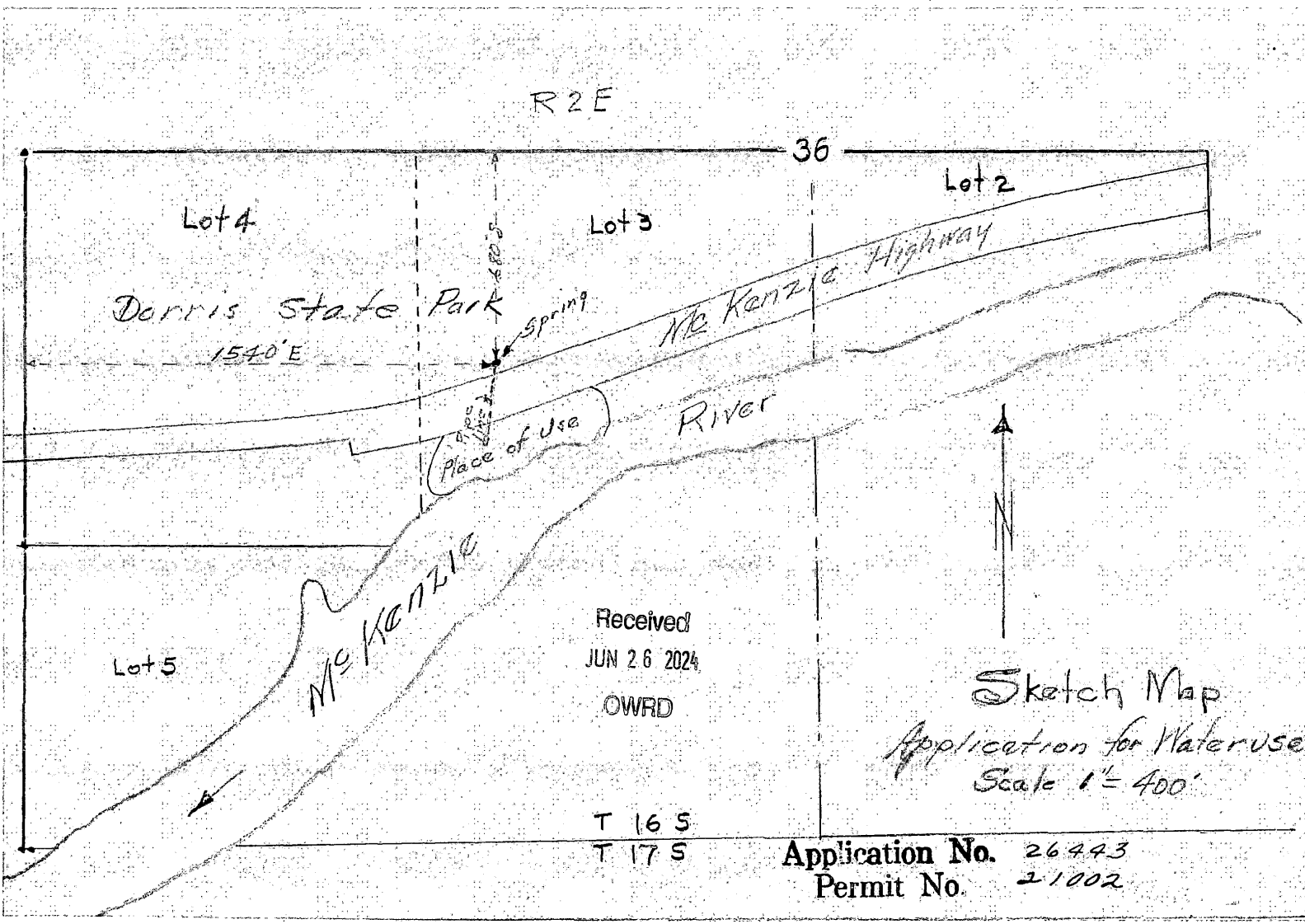

R 2 E

36

Lot 4

Lot 3

Lot 2

Dorris State Park

1540' E

Spring

Mc Kenzie Highway

Place of Use

River

Lot 5

Mc KENZIE

Received  
JUN 26 2024

OWRD

T 16 S  
T 17 S



Sketch Map  
Application for Water Use  
Scale 1" = 400'

Application No. 26443  
Permit No. 21002

# CERTIFICATE OF WATER RIGHT

**This Is to Certify, That** OREGON STATE HIGHWAY COMMISSION

of 301 State Hwy. Bldg., Salem, State of Oregon <sup>97301</sup>, has made proof to the satisfaction of the STATE ENGINEER of Oregon, of a right to the use of the waters of an unnamed spring a tributary of McKenzie River for the purpose of public park purposes, Dorris State Park under Permit No. 21002 of the State Engineer, and that said right to the use of said waters has been perfected in accordance with the laws of Oregon; that the priority of the right hereby confirmed dates from September 12, 1951

that the amount of water to which such right is entitled and hereby confirmed, for the purposes aforesaid, is limited to an amount actually beneficially used for said purposes, and shall not exceed 0.01 cubic foot per second

or its equivalent in case of rotation, measured at the point of diversion from the stream. The point of diversion is located in the Lot 3 (NE $\frac{1}{4}$ SW $\frac{1}{4}$ ), Section 36, Township 16 South, Range 2 East, W.M.

The amount of water used for irrigation, together with the amount secured under any other right existing for the same lands, shall be limited to - - - - - of one cubic foot per second per acre,

and shall conform to such reasonable rotation system as may be ordered by the proper state officer.

A description of the place of use under the right hereby confirmed, and to which such right is appurtenant, is as follows:

Lot 3 (NE $\frac{1}{4}$ SW $\frac{1}{4}$ )  
Section 36  
Township 16 South, Range 2 East, W.M.

Received  
JUN 26 2024

OWRD

The right to the use of the water for the purposes aforesaid is restricted to the lands or place of use herein described.

WITNESS the signature of the State Engineer, affixed