

TOWNSHIP 21 SOUTH, RANGE 4 WEST, W.M.

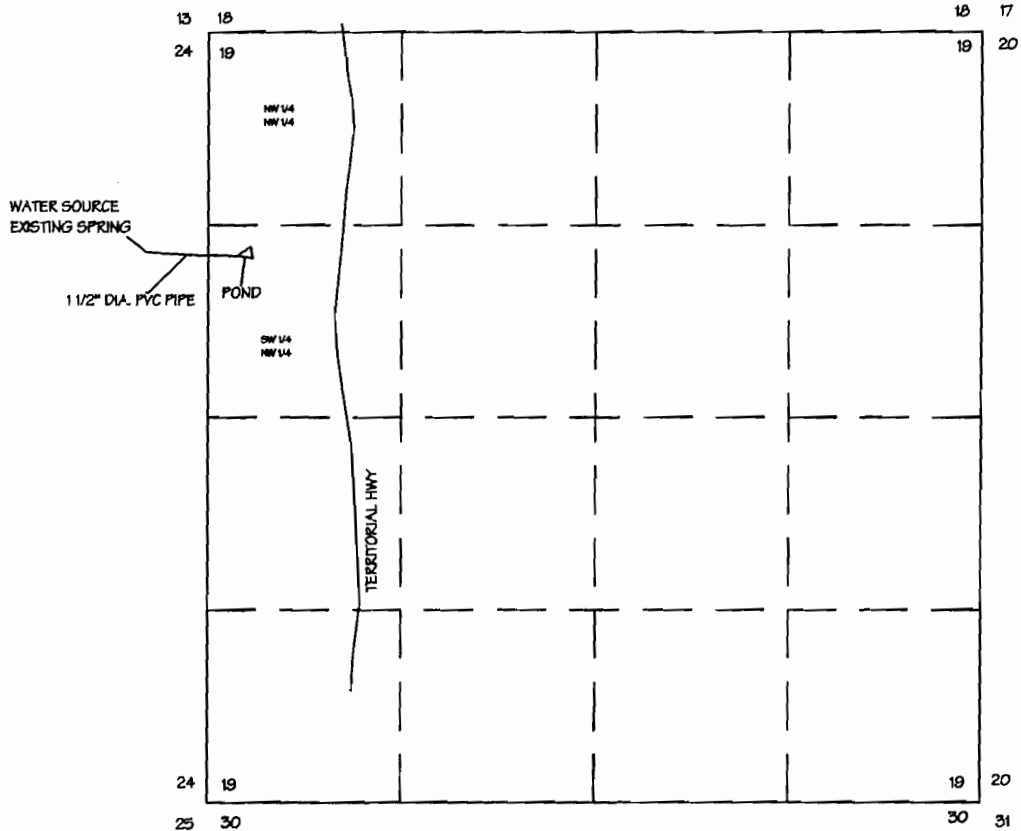

SCALE
1" = 1320'

APP. # R80303 PERMIT # R12085

POND LOCATION:
SOUTH 10° EAST 1530.0' FROM THE
NORTH-WEST CORNER OF SECTION 19.

FINAL PROOF SURVEY
FOR
WESLEY C. GRIFFITH
1180 TERRITORIAL HWY
COTTAGE GROVE, OREGON 97424
541-942-1204
BY
FORD-NESS-FASSBENDER, INC.
PO BOX 22735
EUGENE, OREGON, 97402
541-344-1852

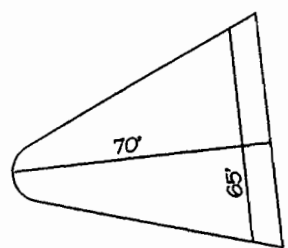

POND PLAN VIEW DETAIL
NO SCALE

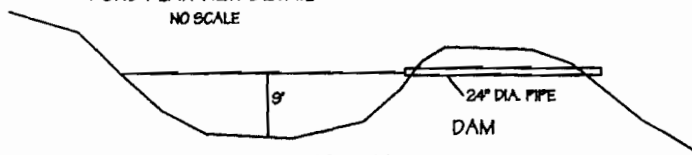

POND CROSS SECTION DETAIL
NO SCALE

NOTE:
THIS MAP WAS PREPARED FOR THE PURPOSE OF IDENTIFYING THE
LOCATION OF THE WATER RIGHT ONLY. IT IS NOT INTENDED TO PROVIDE
DIMENSIONS OR LOCATION OF PROPERTY OWNERSHIP LINES.

