

Map for an Application for a Permit to Appropriate Water

Application No. 71829
Permit No.

Applicant: Mary Anne Puhl
In: SW $\frac{1}{4}$ NW $\frac{1}{4}$ and NW $\frac{1}{4}$ SE $\frac{1}{4}$, Sec. 16, T. 32 S., R. 15 W.
Scale: 1" equals 400 ft. August 30, 1991.

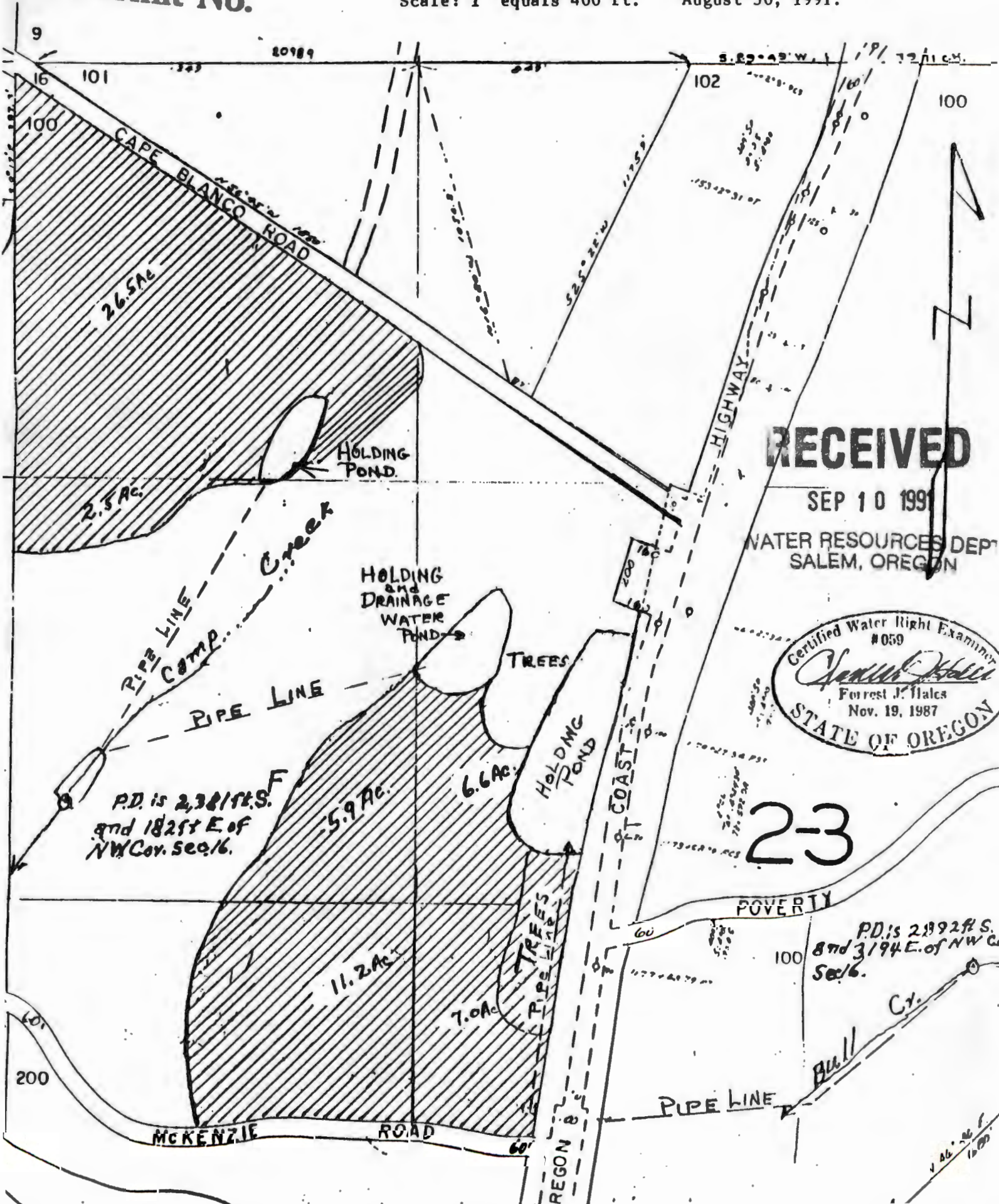

RECEIVED

SEP 10 1991

WATER RESOURCES DEPT
SALEM, OREGON

Certified Water Right Examiner
#059
Forrest J. Stales
Forrest J. Stales
Nov. 19, 1987
STATE OF OREGON

23

POVERTY

PD is 28928 S.
870 3/4 E. of NW C.
Sec. 16.

Bull C.

PIPE LINE

REGON 8