

**FINAL PROOF SURVEY MAP**  
 Located in portions NW $\frac{1}{4}$ , N  $\frac{1}{2}$  SW $\frac{1}{4}$ ,  
 NW $\frac{1}{4}$  SE $\frac{1}{4}$  of Section 16 & SE $\frac{1}{4}$  NE $\frac{1}{4}$ , NE $\frac{1}{4}$  SE $\frac{1}{4}$   
 of Section 17, Township 32 South, Range 15 West, W.M.  
 Curry County, Oregon  
 Application 71829 Permit 51700

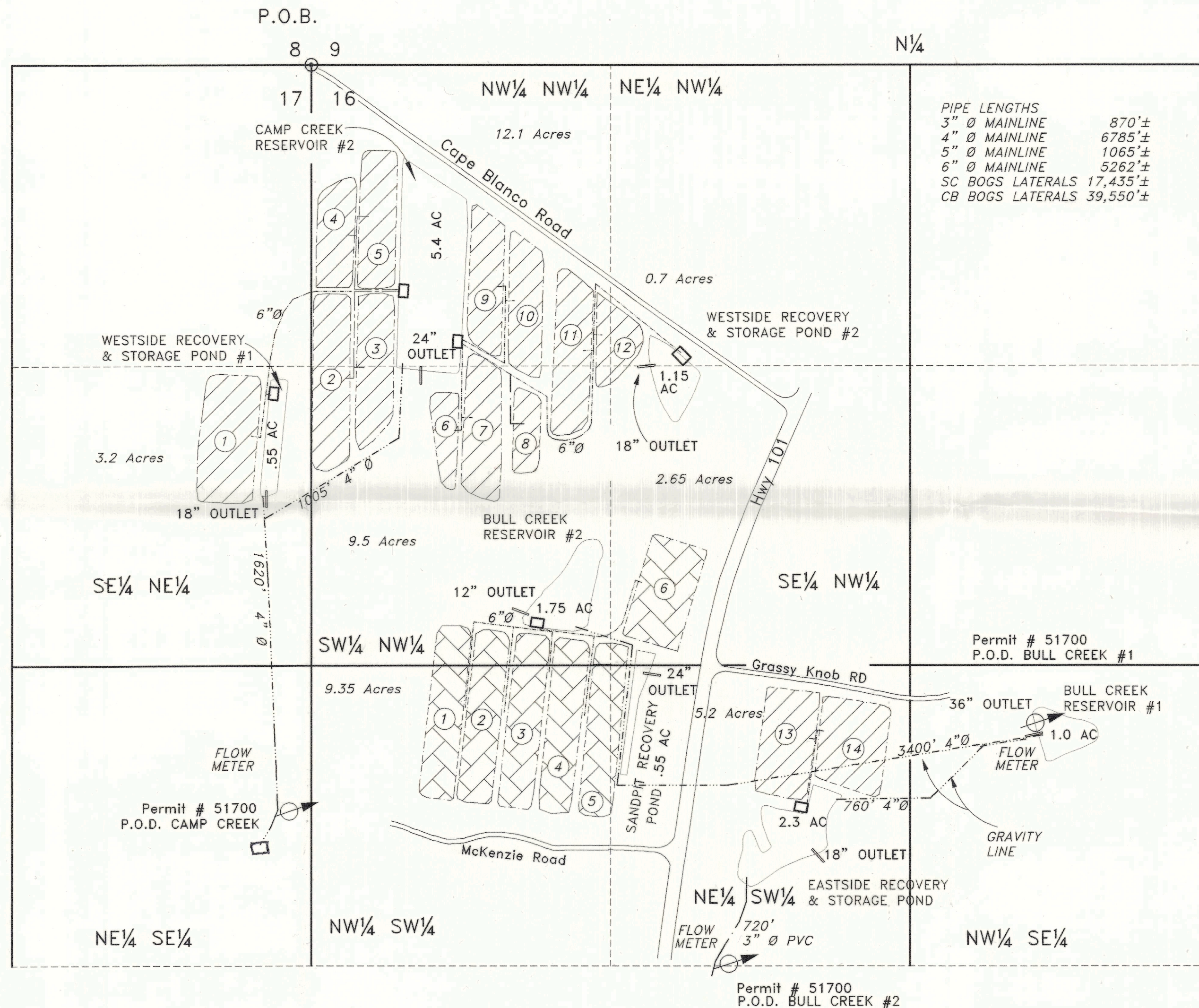

PIPE LENGTHS

3" Ø MAINLINE	870'±
4" Ø MAINLINE	6785'±
5" Ø MAINLINE	1065'±
6" Ø MAINLINE	5262'±
SC BOGS LATERALS	17,435'±
CB BOGS LATERALS	39,550'±

Prepared For: Mary Anne Puhl  
 Prepared By: Dennis Goude  
 Date Surveyed: September 11, 2001

**NOTE:**  
 Points of Diversion locations are all measured from the Northwest corner of Section 16.  
 Bull Creek #1 is 3194 feet east and 2892 feet south.  
 Bull Creek #2 is 1842 feet east and 3951 feet south.  
 Camp Creek is 98 feet west and 3280 feet south.

**NOTE:**  
 All reservoirs and ponds were proofed 09/16/99  
 Permit #R-11579

Bog acreage by  $\frac{1}{4}$   $\frac{1}{4}$ .

Section 16	
NW $\frac{1}{4}$ NW $\frac{1}{4}$	12.1 Acres
NE $\frac{1}{4}$ NW $\frac{1}{4}$	0.7 Acres
SW $\frac{1}{4}$ NW $\frac{1}{4}$	9.5 Acres
SE $\frac{1}{4}$ NW $\frac{1}{4}$	2.65 Acres
NW $\frac{1}{4}$ SW $\frac{1}{4}$	9.35 Acres
NE $\frac{1}{4}$ SW $\frac{1}{4}$	5.2 Acres
Section 17	
SE $\frac{1}{4}$ NE $\frac{1}{4}$	3.2 Acres
<b>Total Acreage</b>	<b>42.7 Acres</b>

**LEGEND**

- 6 Inch pipe
- 5 Inch pipe
- 4 Inch pipe
- 3 Inch pipe
- P.O.D.
- PUMPHOUSE
- CAPE BLANCO CRANBERRIES
- SWEET CRANBERRIES

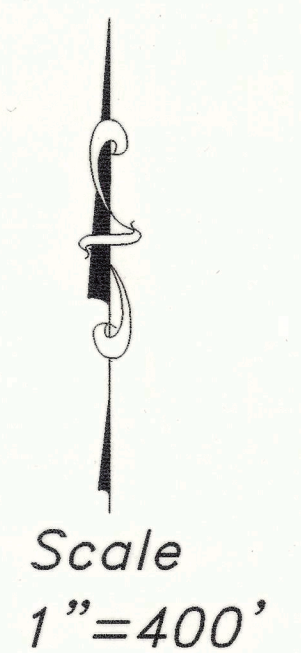

**EXAMINER'S DISCLAIMER STATEMENT**  
 The preparation of this map was for the purpose of identifying the location of the Water Right only and has no intent to provide dimensions or location of property ownership lines.

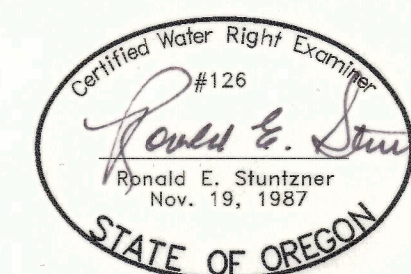

EXPIRES 06/30/2002

RECEIVED  
 OCT 02 2001  
 WATER RESOURCES DEPT.  
 SALEM, OREGON

**Stuntzner Engineering  
 & Forestry, L.L.C.**

ENGINEERING \* LAND SURVEYING \* FORESTRY  
 PLANNING \* WATER RIGHTS

705 South 4th St. Phone: (541) 267-2872  
 Post Office Box 118 Coos Bay, Oregon 97420 Fax: (541) 267-0588

Drawn By: Dennis Goude	Date: September 19, 2001
Checked By: Tom Wilczek	Drawing No.: 01-246
Designed By:	Revised:
Job Name: Puhl Final Proof Survey	Sheet 1 of 1