

T.7S.,R.4W. W.M.

POLK COUNTY

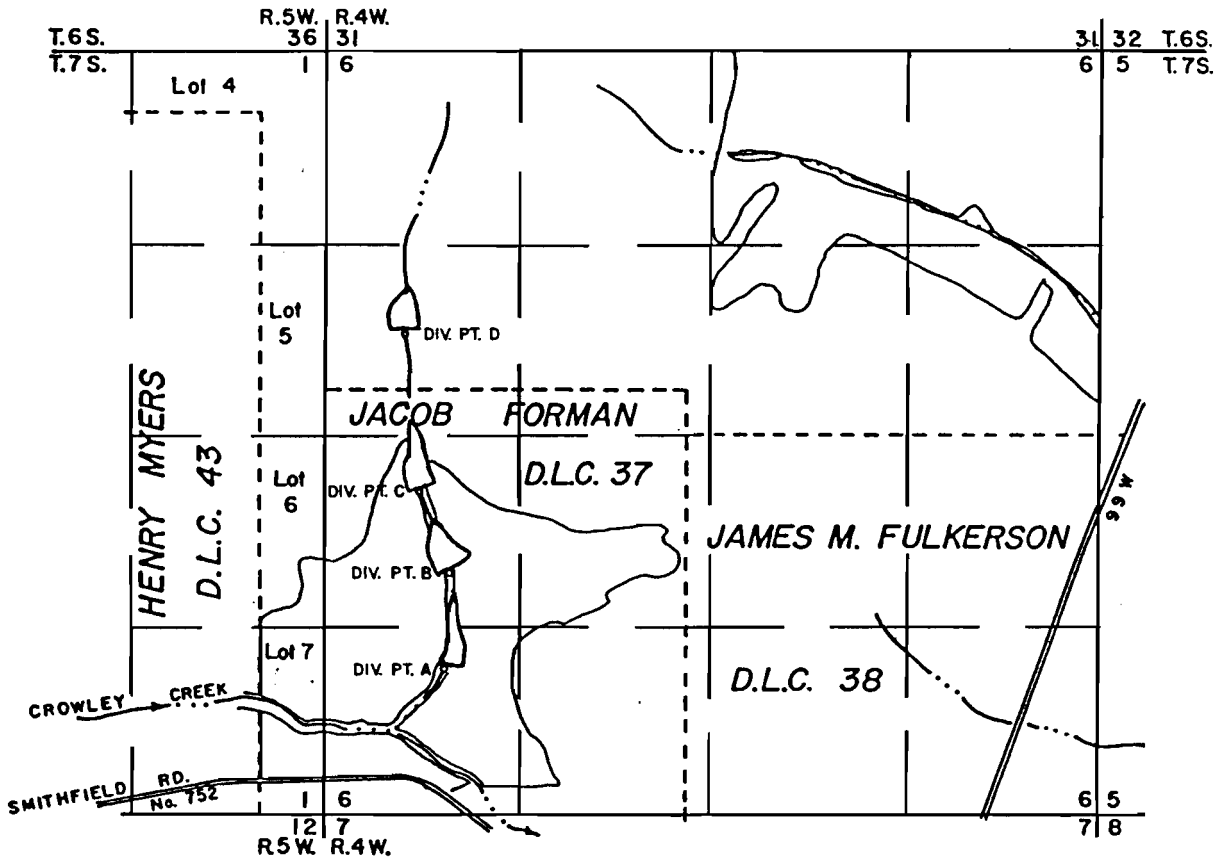

DIVERSION POINT: A 1600'S & 1600'W OF THE NE CORNER OF JACOB FORMAN DLC 37  
 B 900'S & 1600'W OF THE NE CORNER OF JACOB FORMAN DLC 37  
 C 400'S & 1800'W OF THE NE CORNER OF JACOB FORMAN DLC 37  
 D 750'N & 1900'W OF THE NE CORNER OF JACOB FORMAN DLC 37

### APPLICATION TO CONSTRUCT A RESERVOIR

**RECEIVED**

AUG 21 1992

Application No. R-72623 Permit No. R-11489

WATER RESOURCES DEPT.  
SALEM, OREGON

CONRAD H. KONING

AUGUST 6, 1992  
SCALE: 1" = 1320'

**NOTE:** This map is for the purpose of identifying the location of water rights and has no intent to dimension or locate property ownership lines.

