

(revised 4/30/93)

TOWNSHIP 29 SOUTH, RANGE 14 WEST, W.M., COOS, COUNTY.

Map to accompany the application to appropriate the Surface Waters of State of Oregon.

Prepared For: Donald L. and Linda Markham
Rt. 1 Box 1908
Bandon, OR 97411
(503)347-4674

RECEIVED

MAY - 3 1993

Prepared By: Prahar Surveying CWRE#107
1045 Baltimore #1
Bandon, OR 97411
(503)347-9517

WATER RESOURCES DEPT.
SALEM, OREGON

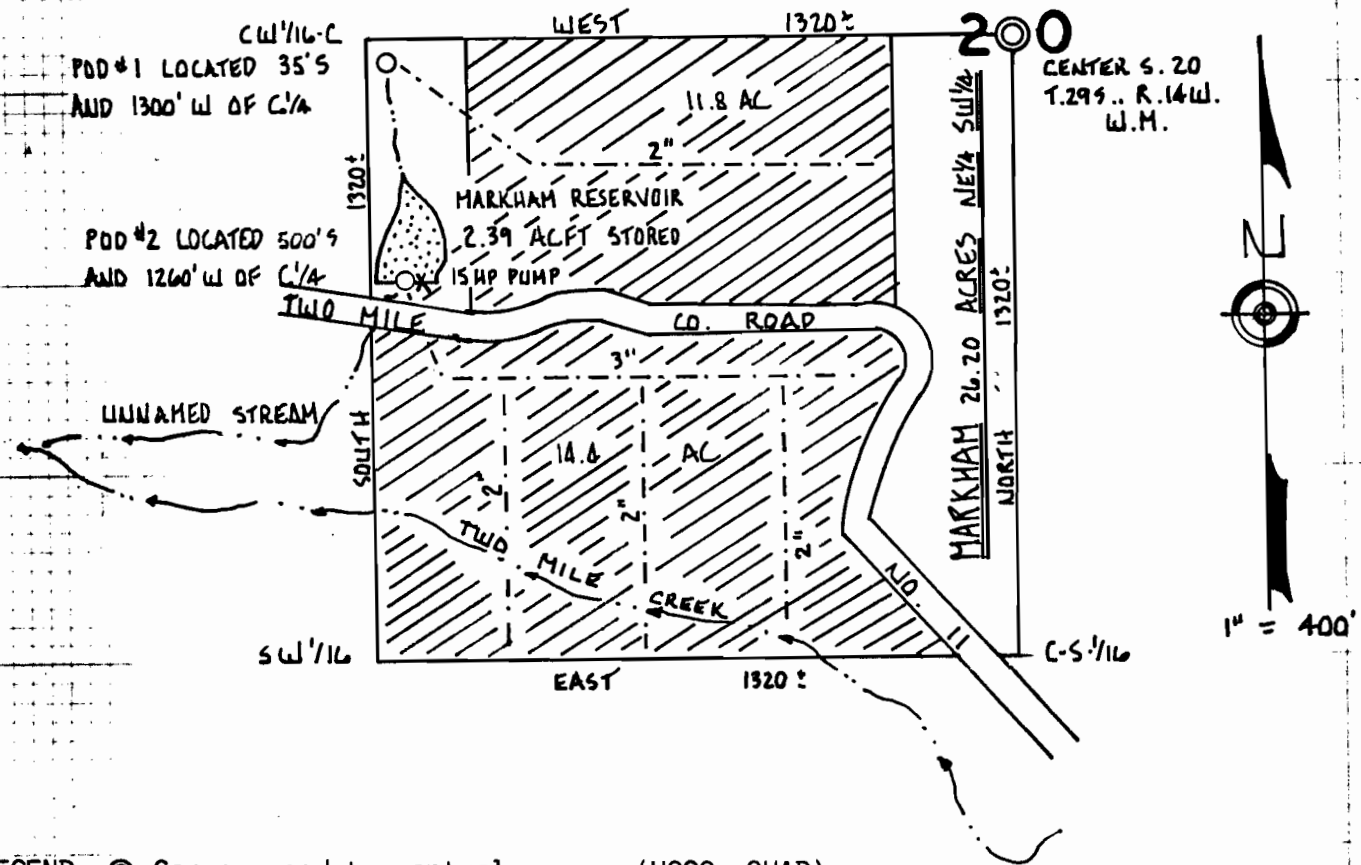

- LEGEND:**
- Corner used to control survey (USGS. QUAD)
 - Two mile creek/unnamed stream
 - ▨ area of irrigation
 - point of diversion as stated above
 - - - main water lines
 - ☉ "Markham" reservoir
 - x pump/motor combination

AUG. 25, 1992

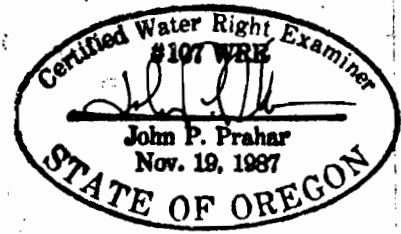

Application No. R-72643
Permit No. R11586