



Oregon Water Resources Department
 725 Summer Street NE, Suite A
 Salem, Oregon 97301
 (503) 986-0900
 www.wrd.state.or.us

Ownership Update For Certificated Rights Only

NO FEES ARE REQUIRED TO SUBMIT THIS FORM

NOTICE: A certificate of water right typically stays with the land. In order to track water right ownership, the Department requests that this form be submitted to the Department. **To update multiple rights, a separate form is required for each right.**

If you have any questions about this form, please contact your local watermaster, or call the Water Resources Department at (503) 986-0900.

This form is not for Applications, Permits, Transfers, Groundwater Registrations, or Limited Licenses. To notify the Department of changes in ownership to these types of authorizations, an Assignment is required.

Current Landowner Information

Name: Oregon Parks & Recreation Dept
 Mailing Address: 725 Summer St NE Suite C
 City: Salem State: OR Zip: 97301
 Phone (Home): _____ Work: 503-551-6949 Other: _____

Property Description

County: Jefferson Township: 12S Range: 12E Section: 14

Taxlot Number(s): _____

Street Address of water right property: The Cove Palisades State Park, Culver ⁹⁷⁷³⁴ OR

Water Right Information: Application: S-49093 Permit: S-36828 Certificate #: 48148

Are all the lands associated with this water right owned by the requester? Yes _____ No _____ If No, include a map showing the portion of the right involved.

Name of individual completing this form: Katie Kroenlein Hubler Phone: 971-718-4681

Signature of requestor: Katie K. Hubler Date: 6-26-2024

The Department does not change names on certificates. This form will be placed in the file for future reference only. The Department does not provide acknowledgement that this form has been received.

Received
 JUN 28 2024
 OWRD

Cove Palisades State Park

Contact Information (Click to Collapse...)

▼ Contact information

OWNER:
▶ OREGON DEPARTMENT OF TRANSPORTATION
301 STATE HWY BUILDING
SALEM, OR 97302

Water Right Information (Click to Collapse...)

Status: Non-Cancelled
County: Jefferson
Basin: Deschutes
File Folder Location: Salem
[Watermaster District:](#) 11

Scanned Documents (Click to Expand...)

Point(s) of Diversion (Click to Collapse...)

▶ [POD 1 - UNNAMED INT CH > CROOKED RIVER](#)

Place(s) of Use (Click to Collapse...)

[Add TRS grouping](#)

▶ **Use - IRRIGATION**
(Primary) - 17.0 acres; Priority Date: 3/24/1972

Water Right Genealogy (Click to Collapse...)

.....*No genealogy records available for this water right, try the family link below instead.*

[View Water Rights in same Family](#)

[Report Errors with Water Right Data](#)

Received
JUN 28 2024
OWRD

*APPLICATION FOR PERMIT

CERTIFICATE NO. 48148

To appropriate the Public Waters of the State of Oregon

I, Oregon State Parks & Recreation Section
(Name of applicant)
of 300 Highway Building Salem, Oregon 97310
(Mailing address)
State of Oregon, do hereby make application for a permit to appropriate the following described public waters of the State of Oregon, SUBJECT TO EXISTING RIGHTS:

If the applicant is a corporation, give date and place of incorporation

1. The source of the proposed appropriation is unnamed intermittent
(Name of stream)
water channel, a tributary of Crooked River

2. The amount of water which the applicant intends to apply to beneficial use is 0.21
cubic feet per second.
(If water is to be used from more than one source, give quantity from each)

**3. The use to which the water is to be applied is irrigation of lawn and
(Irrigation, power, mining, manufacturing, domestic supplies, etc.)
landscape plantings

4. The point of diversion is located 3000 ft. S and 75 ft. W from the NE
(N. or S.) (E. or W.)
corner of Sec. 11, T. 12 S, R. 12 E.
(Section or subdivision)

(If preferable, give distance and bearing to section corner)

(If there is more than one point of diversion, each must be described. Use separate sheet if necessary)

being within the NE⁴ SE⁴ of Sec. 11, Tp. 12 S
(Give smallest legal subdivision) (N. or S.)
R. 12 E., W. M., in the county of Jefferson
(E. or W.)

5. The pipe line to be 3600'
(Main ditch, canal or pipe line) (Miles or feet)
in length, terminating in the SW⁴ SE⁴ of Sec. 11, Tp. 12 S
(Smallest legal subdivision) (N. or S.)
R. 12 E., W. M., the proposed location being shown throughout on the accompanying map.
(E. or W.)

DESCRIPTION OF WORKS

Diversion Works—

6. (a) Height of dam 3 feet, length on top 260 feet, length at bottom 260 feet; material to be used and character of construction Native earth and rock -
(Loose rock, concrete, masonry, water through concrete drop gate structure in dam rock and brush, timber crib, etc., wasteway over or around dam)

(b) Description of headgate

(c) If water is to be pumped give general description 2" centrifugal - 7 1/2 HP motor -
(Size and type of pump)
75' TDH
(Size and type of engine or motor to be used, total head water is to be lifted, etc.)

*A different form of application is provided where storage works are contemplated.
**Application for permits to appropriate water for the generation of electricity, with the exception of municipalities, must be made to the Hydroelectric Commission. Either of the above forms may be secured, without cost, together with instructions by addressing the State Engineer, Salem, Oregon.

Received
JUN 20 2024
OWRD

Canal System or Pipe Line—

7. (a) Give dimensions at each point of canal where materially changed in size, stating miles from headgate. At headgate: width on top (at water line) feet; width on bottom feet; depth of water feet; grade feet fall per one thousand feet.

(b) At miles from headgate: width on top (at water line) feet; width on bottom feet; depth of water feet; grade feet fall per one thousand feet.

(c) Length of pipe, 3600 ft.; size at intake, 4 in.; size at 2600 ft. from intake 3 in.; size at place of use 2 in.; difference in elevation between intake and place of use, 16 ft. Is grade uniform? Yes Estimated capacity, 0.21 sec. ft.

8. Location of area to be irrigated, or place of use The Cove Palisades State Park

Township North or South	Range E. or W. of Wilcoxite Meridian	Section	Forty-acre Tract	Number Acres To Be Irrigated
12 S	12 E	11	SW ⁴ SE ⁴	16
			SE ⁴ SE ⁴	1
				17 Ac.

(If more space required, attach separate sheet)

(a) Character of soil Sandy

(b) Kind of crops raised None

Power or Mining Purposes—

9. (a) Total amount of power to be developed theoretical horsepower.

(b) Quantity of water to be used for power sec. ft.

(c) Total fall to be utilized feet.
(Head)

(d) The nature of the works by means of which the power is to be developed

(e) Such works to be located in of Sec.
(Legal subdivision)

Tp., R., W. M.
(No. N. or S.) (No. E. or W.)

(f) Is water to be returned to any stream?
(Yes or No)

(g) If so, name stream and locate point of return

....., Sec., Tp., R., W. M.
(No. N. or S.) (No. E. or W.)

(h) The use to which power is to be applied is

(i) The nature of the m. s to be served

Received
JUN 07 1927
OWRD

10. (a) To supply the city of
..... County, having a present population of
(Name of)
and an estimated population of in 19.....

(b) If for domestic use state number of families to be supplied

(Answer questions 11, 12, 13, and 14 in all cases)

- 11. Estimated cost of proposed works, \$39,000.....
- 12. Construction work will begin on or before October 28, 1971.....
- 13. Construction work will be completed on or before June 30, 1972.....
- 14. The water will be completely applied to the proposed use on or before June 1, 1973.....

Warren Haskell
(Signature of applicant)
Oregon State Hwy Div. Parks sec.

Remarks: Impounded water behind low level earth Dam diverted into a
..... holding tank dug into the ground with a maximum depth of 8' and pumped from
..... this holding tank to the irrigation area - (overnight camp lawn and landscaping).
..... When holding tank is full, wooden drop gate can be removed from structure to
..... allow the intermittent stream to flow unimpeded.

..... Construction was started on the above date with the installation
..... of the irrigation sprinkler system in the overnight camp area. Planting to
..... commence by the Landscape Contractor in March 1972.

..... No proof and no use of water under the District's permit numbered
..... 33954 is to be made on any lands filed on in this application.

STATE OF OREGON, }
County of Marion, } ss.

This is to certify that I have examined the foregoing application, together with the accompanying
maps and data, and return the same for completion

In order to retain its priority, this application must be returned to the State Engineer, with correc-
tions on or before June 26, 1972.

WITNESS my hand this 26th day of April, 1972.

RECEIVED
MAY 4 1972
STATE ENGINEER
SALEM OREGON

CHRIS L. WHEELER
STATE ENGINEER

By *Wayne J. Overcash*
Wayne J. Overcash
ASSISTANT

Received
JUN 28 1972

Received
JUN 20 1972

OWRD

PERMIT

STATE OF OREGON

County of Marion

This is to certify that I have examined the foregoing application and do hereby grant the same, SUBJECT TO EXISTING RIGHTS and the following limitations and conditions:

The right herein granted is limited to the amount of water which can be applied to beneficial use and shall not exceed 0.21 cubic feet per second measured at the point of diversion from the stream, or its equivalent in case of rotation with other water users, from an unnamed intermittent water channel.

The use to which this water is to be applied is irrigation

If for irrigation, this appropriation shall be limited to 1/40 of one cubic foot per second or its equivalent for each acre irrigated and shall be further limited to a diversion of not to exceed 4 acre feet per acre for each acre irrigated during the irrigation season of each year,

and shall be subject to such reasonable rotation system as may be ordered by the proper state officer.

The priority date of this permit is March 24, 1972

Actual construction work shall begin on or before July 27, 1974 and shall thereafter be prosecuted with reasonable diligence and be completed on or before October 1, 1975.

Complete application of the water to the proposed use shall be made on or before October 1, 1976.

WITNESS my hand this 27th day of July, 1973.

Chris L. Wheeler

STATE ENGINEER

Received

JUN 28 2024

OWARD

Application No. 49093
Permit No. 36828

PERMIT
TO APPROPRIATE THE PUBLIC
WATERS OF THE STATE
OF OREGON

This instrument was first received in the
office of the State Engineer at Salem, Oregon,
on the 24th day of March
1972, at 8:00 o'clock A. M.

Returned to applicant:

Approved:

July 27, 1973

Recorded in book No. 36828
Permits on page

CHRIS L. WHEELER
STATE ENGINEER

Drainage Basin No. 5 page 146

Fees \$20.00

State Printing 6817

STATE OF OREGON

COUNTY OF JEFFERSON

CERTIFICATE OF WATER RIGHT

This Is to Certify, That OREGON STATE PARKS & RECREATION SECTION

of 300 Highway Bldg., Salem, State of Oregon, 97310, has made proof to the satisfaction of the Water Resources Director, of a right to the use of the waters of an unnamed intermittent water channel (West Culver Drain)

a tributary of Crooked River for the purpose of irrigation of 17.0 acres

under Permit No. 36828 and that said right to the use of said waters has been perfected in accordance with the laws of Oregon; that the priority of the right hereby confirmed dates from March 24, 1972 that the amount of water to which such right is entitled and hereby confirmed, for the purposes aforesaid, is limited to an amount actually beneficially used for said purposes, and shall not exceed 0.21 cubic foot per second

or its equivalent in case of rotation, measured at the point of diversion from the stream. The point of diversion is located in the NE $\frac{1}{4}$ SE $\frac{1}{4}$, Section 11, T. 12 S., R. 12 E., W. M., 1900 feet North from the SE Corner, Section 11

The amount of water used for irrigation, together with the amount secured under any other right existing for the same lands, shall be limited to one-fortieth of one cubic foot per second per acre, or its equivalent for each acre irrigated and shall be further limited to a diversion of not to exceed 4 acre feet per acre for each acre irrigated during the irrigation season of each year,

and shall conform to such reasonable rotation system as may be ordered by the proper state officer.

A description of the place of use under the right hereby confirmed, and to which such right is appurtenant, is as follows:

14.6 acres SW $\frac{1}{4}$ SE $\frac{1}{4}$
2.4 acres SE $\frac{1}{4}$ SE $\frac{1}{4}$
Section 11
T. 12 S., R. 12 E., W. M.

The right to the use of the water for the purposes aforesaid is restricted to the lands or place of use herein described and is subject to the existing minimum flow policies established by the Water Policy Review Board.

WITNESS the signature of the Water Resources Director, affixed

this date. June 14, 1979

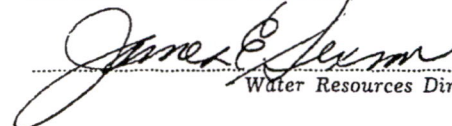
Water Resources Director

Recorded in State Record of Water Right Certificates, Volume 41, page 48148

Received

JUN 28 2024

OWRD

C48148

T.12S. R.12E. W.M.

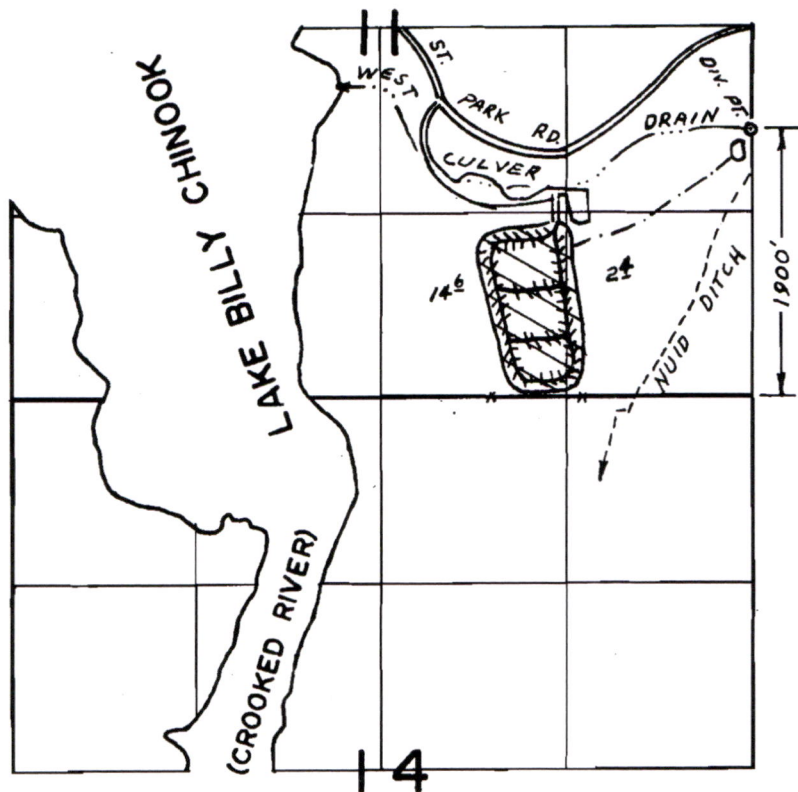

FINAL PROOF SURVEY
UNDER

Application No. 49093 Permit No. 36828...
IN NAME OF

OREGON STATE PARKS & RECREATION SECTION

Surveyed AUG 18 1978, by L.H. NUNN

Received
JUN 28 2024
OWRD

NUID 2-4
36828