

T23S, R7W, WM

DOUGLAS COUNTY

SCALE 1" = 1320'

SHEET 1 OF 2

RECEIVED

SEP 14 1995

WATER RESOURCES DEPT  
SALEM, OREGON

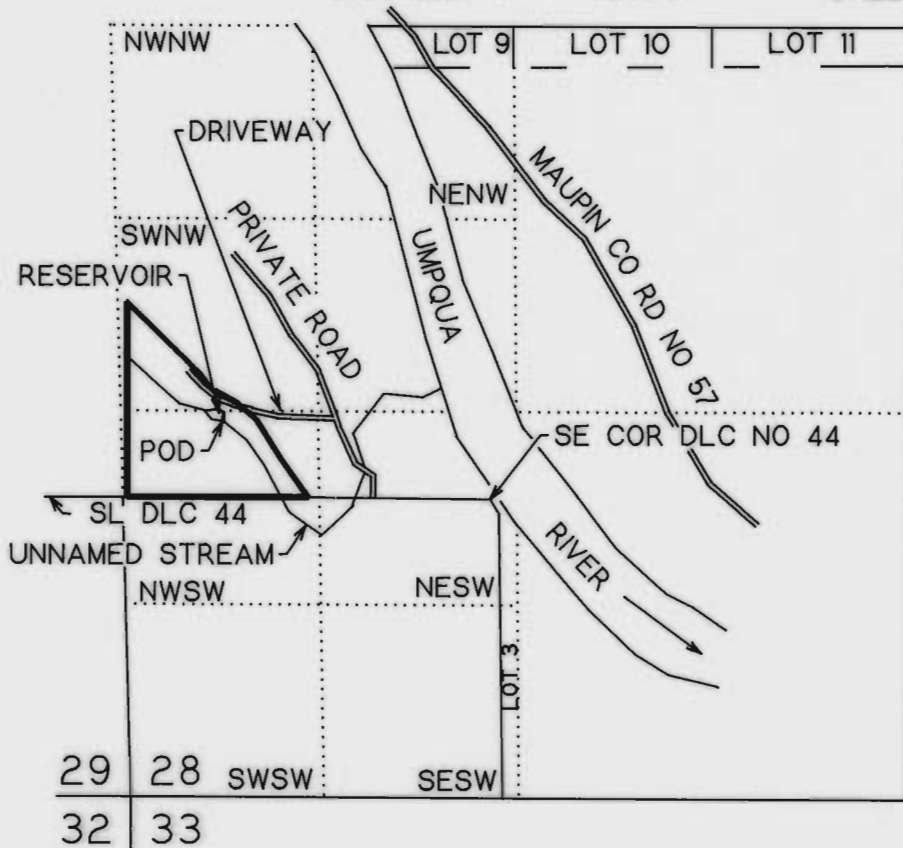

POD IS 530 FT N AND 1840 FT W FROM SE COR DLC NO 44

### FINAL PROOF SURVEY

UNDER

Application No. R-72666 Permit No. R-11514

IN NAME OF

HUDSON K. OR JEAN SHERLOCK

Surveyed Aug 25, 1995 by M.E. Farr

THIS IS A LOCATION MAP FOR A FINAL PROOF SURVEY BY HUDSON K. OR JEAN SHERLOCK. THIS MAP IS FOR THE PURPOSE OF IDENTIFYING THE LOCATION OF THE WATER RIGHT ONLY AND IS NOT INTENDED TO PROVIDE LEGAL DIMENSIONS OR LOCATIONS OF PROPERTY OWNERSHIP LINES.



EXPIRES 12-31-95