

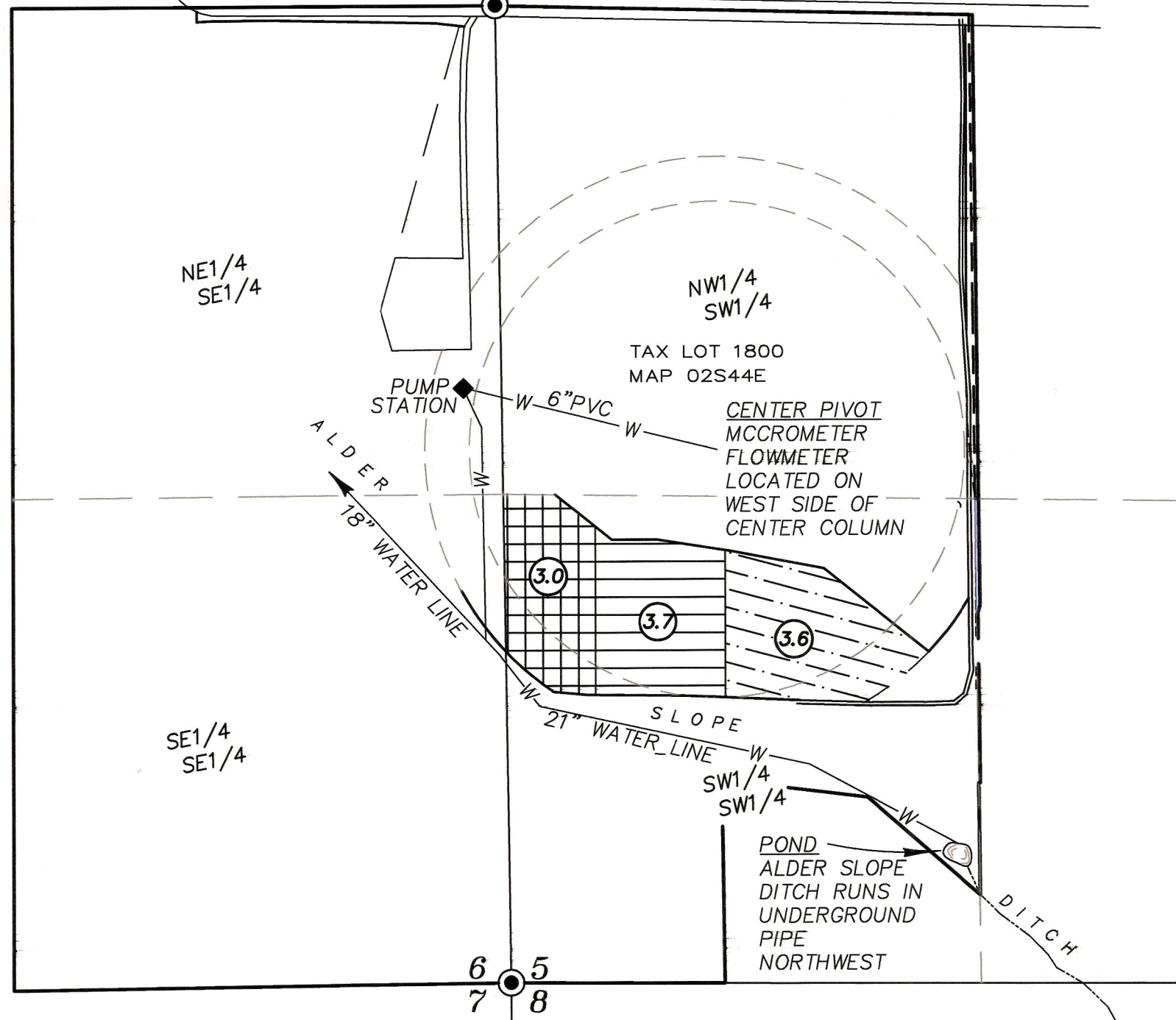



TOWNSHIP 2 SOUTH 1/4 RANGE 44 EAST
 H O M A N 6/5 L A N E



LEGEND

-  Lands receiving rights from Certificate 34493 (priority date January 28, 1963)
-  Land receiving rights from Certificate 95525 (priority date Nov 30, 1901)
-  Land receiving rights from Certificate 7086 (priority date January 30, 1923)
-  Ditch



SCALE: 1"=400'

POINTS OF DIVERSION

POD#1 POD for Alder Slope Ditch falls South 12 feet and West 48 feet from the SW cor. Section 35, T2S, R44E WM

June 18, 2024
**FINAL PROOF SURVEY FOR
 TRANSFER OF PLACE OF USE**
 FOR
TIM MELVILLE

BY
BAGETT - GRIFFITH & BLACKMAN
 2006 ADAMS AVENUE
 LAGRANDE, OREGON 97850



Renews: June 30, 2025

NOTE: The preparation of this map was for the purpose of identifying the location of water rights and has no intent to provide dimensions or location of property ownership lines. Location information shown hereon was furnished by the applicant.

APPLICATION NO. _____

PERMIT NO. T-13656

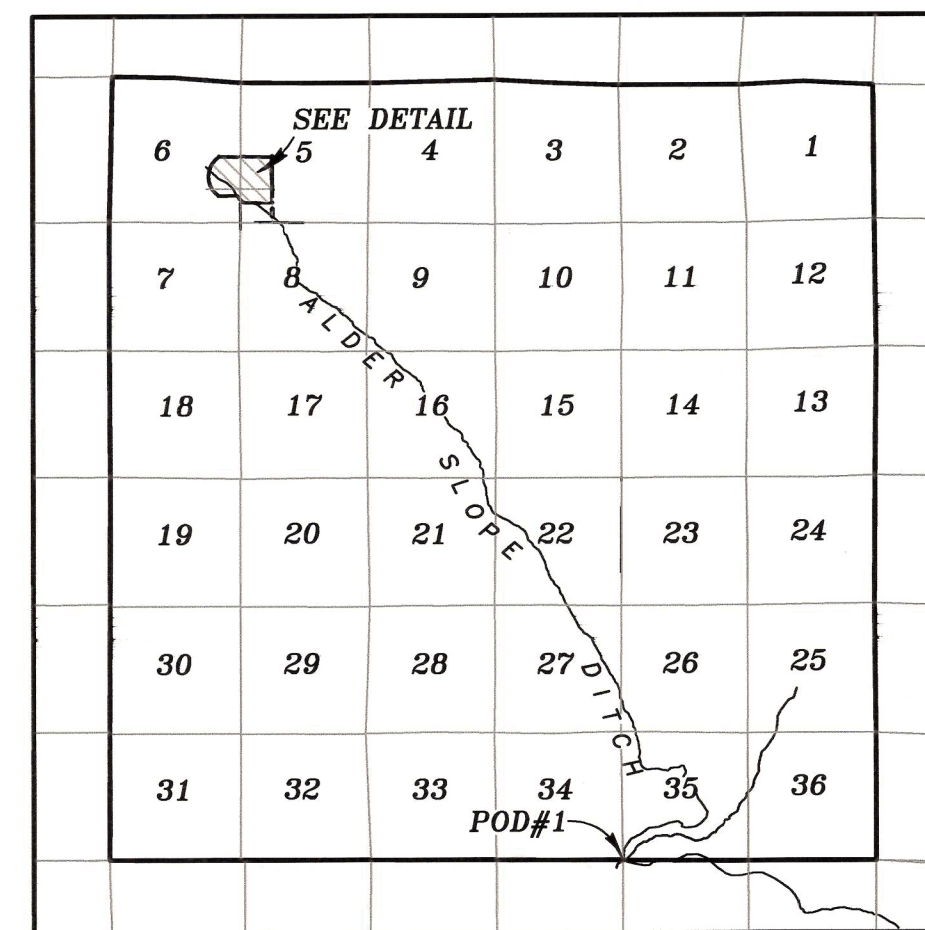

OVERALL VIEW SCALE: 1"=8000'

Received
 JUL 09 2024
 OWRD