

Received
 JUL 12 2024
 OWRD



Oregon Water Resources Department
 725 Summer Street NE, Suite A
 Salem, Oregon 97301-1266
 503-986-0900
 www.oregon.gov/OWRD

Application for a Permit to Use
Groundwater

SECTION 1: APPLICANT INFORMATION AND SIGNATURE

Applicant

NAME		PHONE (HM)	
PHONE (WK)	CELL		FAX
ADDRESS			
CITY	STATE	ZIP	E-MAIL*

Organization

NAME MATT DERSTINE/BROKEN TOP FAMILY FARMS, LLC		PHONE 541-915-5067	FAX
ADDRESS 7668 SW LASALLE LANE			CELL 541-915-5067
CITY CULVER	STATE OR	ZIP 97734	E-MAIL* MATT@VALLEYHAY.COM

Agent – The agent is authorized to represent the applicant in all matters relating to this application.

AGENT / BUSINESS NAME JIM NEWTON/CASCADE GEOENGINEERING		PHONE 360-907-4162	FAX -
ADDRESS 21145 SCOTTSDALE DRIVE			CELL 360-907-4162
CITY BEND	STATE OR	ZIP 97701	E-MAIL* NEWTONJIM@HOTMAIL.COM

Note: Attach multiple copies as needed

* By providing an e-mail address, consent is given to receive all correspondence from the Department electronically. (Paper copies of the proposed and final order documents will also be mailed.)

By my signature below I confirm that I understand:

- I am asking to use water specifically as described in this application.
- Evaluation of this application will be based on information provided in the application.
- I cannot use water legally until the Water Resources Department issues a permit.
- Oregon law requires that a permit be issued before beginning construction of any proposed well, unless the use is exempt. Acceptance of this application does not guarantee a permit will be issued.
- If I get a permit, I must not waste water.
- If development of the water use is not according to the terms of the permit, the permit can be cancelled.
- The water use must be compatible with local comprehensive land-use plans.
- Even if the Department issues a permit, I may have to stop using water to allow senior water-right holders to get water to which they are entitled.

I (we) affirm that the information contained in this application is true and accurate.

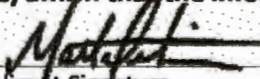
 Applicant Signature

Matt Derstine / Member
 Print Name and Title if applicable

2024-06-04
 Date

Applicant Signature

Print Name and Title if applicable

Date

Received
 JUN 05 2024

SECTION 2: PROPERTY OWNERSHIP

Please indicate if you own all the lands associated with the project from which the water is to be diverted, conveyed, and used.

- YES, there are no encumbrances.
- YES, the land is encumbered by easements, rights of way, roads or other encumbrances.
- NO, I have a recorded easement or written authorization permitting access.
- NO, I do not currently have written authorization or easement permitting access.
- NO, written authorization or an easement is not necessary, because the only affected lands I do not own are state-owned submersible lands, and this application is for irrigation and/or domestic use only (ORS 274.040).
- NO, because water is to be diverted, conveyed, and/or used only on federal lands.

Affected Landowners: List the names and mailing addresses of all owners of any lands that are not owned by the applicant and that are crossed by the proposed ditch, canal or other work, even if the applicant has obtained written authorization or an easement from the owner. *(Attach additional sheets if necessary).*

Legal Description: You must provide the legal description of: 1. The property from which the water is to be diverted, 2. Any property crossed by the proposed ditch, canal or other work, and 3. Any property on which the water is to be used as depicted on the map.

Irrigation to occur in SW ¼ of Section 34, Township 12 South, Range 12 East, WM; Tax Lot 400
Proposed well located in SE ¼ of the SW ¼ of Section 34, Township 12S, Range 12E, WM; Tax Lot 400

SECTION 2

WELL NO.	NAME OF NEAREST SURFACE WATER	IF LESS THAN 1 MILE:	
		DISTANCE TO NEAREST SURFACE WATER	ELEVATION CHANGE BETWEEN NEAREST SURFACE WATER AND WELL HEAD
# 1	CROOKED RIVER	4,700	~ 800'

Please provide any information for your existing or proposed well(s) that you believe may be helpful in evaluating your application. For existing wells, describe any previous alteration(s) or repair(s) not documented in the attached well log or other materials *(attach additional sheets if necessary).*

Received
JUN 05 2024

Received
JUL 12 2024

OWRD

OWRD

SECTION 3: WELL DEVELOPMENT, continued

Total maximum rate requested: 1.75 cfs (each well will be evaluated at the maximum rate unless you indicate well-specific rates and annual volumes in the table below).

The table below must be completed for each source to be evaluated or the application will be returned. If this is an existing well, the information may be found on the applicable well log. *(If a well log is available, please submit it in addition to completing the table.)* If this is a proposed well, or well-modification, consider consulting with a licensed well driller, geologist, or certified water right examiner to obtain the necessary information.

Well ID	Well Type	Well ID	Well ID	Well ID	Well ID	Well ID	Well ID	Well ID	Well ID	Well ID	Well ID	Well ID	Well ID
#1	<input type="checkbox"/>	<input checked="" type="checkbox"/>	JEFF-51763	<input type="checkbox"/>	10"	0-898	NONE	0-71'	745'	SS CONGLOMERATE	~985'	1.75	280.24
	<input type="checkbox"/>	<input type="checkbox"/>		<input type="checkbox"/>									
	<input type="checkbox"/>	<input type="checkbox"/>		<input type="checkbox"/>									
	<input type="checkbox"/>	<input type="checkbox"/>		<input type="checkbox"/>									
	<input type="checkbox"/>	<input type="checkbox"/>		<input type="checkbox"/>									
	<input type="checkbox"/>	<input type="checkbox"/>		<input type="checkbox"/>									
	<input type="checkbox"/>	<input type="checkbox"/>		<input type="checkbox"/>									
	<input type="checkbox"/>	<input type="checkbox"/>		<input type="checkbox"/>									

Received
JUL 12 2024
OWRD

- * Licensed drillers are required to attach a Department-supplied Well Tag, with a unique Well ID or Well Tag Number to all new or newly altered wells. Landowners can request a Well ID for existing wells that do not have one. The Well ID is intended to serve as a unique identification number for each well.
- ** A well log ID (e.g. MARI 1234) is assigned by the Department to each log in the agency's well log database. A separate well log is required for each subsequent alteration of the well.
- *** Source aquifer examples: Troutdale Formation, gravel and sand, alluvium, basalt, bedrock, etc.

Received
JUN 05 2024

For Department Use: App. Number: _____

OWRD

This information must be provided for your application to be accepted as complete. The Water Resources Department will determine whether the proposed use will impair or be detrimental to the public interest with regard to sensitive, threatened or endangered fish species if your proposed groundwater use is determined to have the potential for substantial interference with nearby surface waters.

To answer the following questions, use the map provided in Attachment 3 or the link below to determine whether the proposed point of appropriation (POA) is located in an area where the Upper Columbia, the Lower Columbia, and/or the Statewide public interest rules apply.

For more detailed information, click on the following link and enter the TRSQQ or the Lat/Long of a POA and click on "Submit" to retrieve a report that will show which section, if any, of the rules apply:
https://apps.wrd.state.or.us/apps/misc/lkp_trsqq_features/

If you need help to determine in which area the proposed POA is located, please call the customer service desk at (503) 986-0801.

Received
JUL 12 2024
OWRD

Upper Columbia - OAR 690-033-0115 thru -0130

Is the well or proposed well located in an area where the Upper Columbia Rules apply?

Yes No

If yes, you are notified that the Water Resources Department will consult with numerous federal, state, local and tribal governmental entities so it may determine whether the proposed use is consistent with the "Columbia River Basin Fish and Wildlife Program" adopted by the Northwest Power Planning Council in 1994 for the protection and recovery of listed fish species. The application may be denied, heavily conditioned, or if appropriate, mitigation for impacts may be needed to obtain approval for the proposed use.

If yes, and if the Department determines that proposed groundwater use has the potential for substantial interference with nearby surface waters:

- I understand that the permit, if issued, will not allow use during the time period April 15 to September 30, except as provided in OAR 690-033-0140.
- I understand that the Department of Environmental Quality will review my application to determine if the proposed use complies with existing state and federal water quality standards.
- I understand that I will install and maintain water use measurement and recording devices as required by the Water Resources Department, and comply with recording and reporting permit condition requirements.

OWRD

Lower Columbia - OAR 690-033-0220 thru -0230

Is the well or proposed well located in an area where the Lower Columbia rules apply?

Yes No

Received
JUN 05 2024

If yes, and the proposed groundwater use is determined to have the potential for substantial interference with nearby surface waters you are notified that the Water Resources Department will determine, by reviewing

recovery plans, the Columbia River Basin Fish and Wildlife Program, and regional restoration programs applicable to threatened or endangered fish species, in coordination with state and federal agencies, as appropriate, whether the proposed use is detrimental to the protection or recovery of a threatened or endangered fish species and whether the use can be conditioned or mitigated to avoid the detriment.

If a permit is issued, it will likely contain conditions to ensure the water use complies with existing state and federal water quality standards; and water use measurement, recording and reporting required by the Water Resources Department. The application may be denied, or if appropriate, mitigation for impacts may be needed to obtain approval of the proposed use.

If yes, you will be required to provide the following information, if applicable.

Yes No The proposed use is for more than one cubic foot per second (448.8 gpm) and is not subject to the requirements of OAR 690, Division 86 (Water Management and Conservation Plans).

If yes, provide a description of the measures to be taken to assure reasonably efficient water use:

Received
JUL 12 2024
OWRD

Statewide - OAR 690-033-0330 thru -0340

Is the well or proposed well located in an area where the Statewide rules apply?

Yes No

If yes, and the proposed groundwater use is determined to have the potential for substantial interference with nearby surface waters you are notified that the Water Resources Department will determine whether the proposed use will occur in an area where endangered, threatened or sensitive fish species are located. If so, the Water Resources Department, Department of Fish and Wildlife, Department of Environmental Quality, and the Department of Agriculture will recommend conditions required to achieve "no loss of essential habitat of threatened and endangered (T&E) fish species," or "no net loss of essential habitat of sensitive (S) fish species." If conditions cannot be identified that meet the standards of no loss of essential T E fish habitat or no net loss of essential S fish habitat, the agencies will recommend denial of the application unless they conclude that the proposed use would not harm the species.

USE	PERIOD OF USE	ANNUAL VOLUME (ACRE FEET)
Supplemental Irrigation	Irrigation Season	280.24

For irrigation use only:
Please indicate the number of primary, supplemental and/or nursery acres to be irrigated (*must match map*).
Primary: Acres Supplemental: 140.12 Acres Nursery Use: Acres
If you listed supplemental acres, list the Permit or Certificate number of the underlying primary water right(s):
Certificate 72279 and T-13971
Indicate the maximum total number of acre-feet you expect to use in an irrigation season: 2

Received
JUN 05 2024
OWRD

- If the use is **municipal or quasi-municipal**, attach **Form M**
- If the use is **domestic**, indicate the number of households: **(Exempt Uses: Please note that 15,000 gallons per day for single or group domestic purposes and 5,000 gallons per day for a single industrial or commercial purpose are exempt from permitting requirements.)**
- If the use is **mining**, describe what is being mined and the method(s) of extraction (*attach additional sheets if necessary*):



A. Diversion and Conveyance

What equipment will you use to pump water from your well(s)?

- Pump (give horsepower and type): 75 HPH, submersible
- Other means (describe):

JUL 12 2024
Received
OWRD JUN 05 2024
OWRD

Provide a description of the proposed means of diversion, construction, and operation of the diversion works and conveyance of water. Piped to adjoining, existing irrigation pond.

B. Application Method

What equipment and method of application will be used? (e.g., drip, wheel line, high-pressure sprinkler) (*attach additional sheets if necessary*)

Existing irrigation system to be used from existing pond to existing pivot.

C. Conservation

Please describe why the amount of water requested is needed and measures you propose to: prevent waste; measure the amount of water diverted; prevent damage to aquatic life and riparian habitat; prevent the discharge of contaminated water to a surface stream; prevent adverse impact to public uses of affected surface waters (*attach additional sheets if necessary*).

The application is for supplemental irrigation, to be used when the primary irrigation water right is unavailable. The existing system is comprised of pressurized piping, and a pivot.



- a) Date construction will begin: Immediately after permit is issued
- b) Date construction will be completed: Within 2 years of permit issuance
- c) Date beneficial water use will begin: As soon as well construction is completed – irrigation system is already onsite and functional.



In granting permission to use water the state encourages, and in some instances requires, careful control of activities that may affect adjacent waterway or streamside area. See instruction guide for a list of possible permit requirements from other agencies. Please indicate any of the practices you plan to undertake to protect water resources.

- Water quality will be protected by preventing erosion and run-off of waste or chemical products.
Describe: Supplemental irrigation will use the existing pressure distribution piping and pivot, and will run on an on-demand basis only.

- Excavation or clearing of banks will be kept to a minimum to protect riparian or streamside areas.
Note: If disturbed area is greater than one acre, applicant should contact the Oregon Department of Environmental Quality to determine if a 1200C permit is required.

Describe planned actions and additional permits required for project implementation:

Other state and federal permits or contracts required and to be obtained, if a water right permit is granted:
List:

Check here if the point of appropriation (POA) or place of use (POU) are located within or served by an irrigation or other water district.

Irrigation District Name North Unit Irrigation District	Address 2024 NW Beech Street	
City Madras	State OR	Zip 97741

Use this space to clarify any information you have provided in the application (*attach additional sheets if necessary*).

The application is for a supplemental water right intended to provide adequate crop irrigation during water shortage/drought years, when the full primary right is unavailable, on an as-needed basis.

The proposed well is intended to tap the same aquifer that Opal Springs produces from, and Opal Springs is reported by Deschutes Valley Water District (DVWD) to discharge 108,000 gallons per minute (or 240 cfs) with, "There has been no detectable change in flow, temperature or pH since the spring was first tested in 1925." As quoted from the DVWD website, [About Us \(dvwd.org\)](http://dvwd.org).

Considering the potential for this permit application to have an influence on Opal Springs, the rate of this application is 1.75 cfs, 0.73% of the total flow of Opal Springs and not likely within a measurable rate at Opal Springs.

Received
JUL 12 2024
OWRD

Received
JUN 05 2024
OWRD

Minimum Requirements Checklist

Minimum Requirements (OAR 690-310-0040, OAR 690-310-0050 & ORS 537.140)

Include this checklist with the application

Check that each of the following items is included. The application will be returned if all required items are not included. If you have questions, please call the Water Rights Customer Service Group at (503) 986-0900.

Please submit the original application and signatures to the Water Resources Department. Applicants are encouraged to keep a copy of the completed application.

- SECTION 1: Applicant Information and Signature
- SECTION 2: Property Ownership
- SECTION 3: Well Development
- SECTION 4: Sensitive, Threatened or Endangered Fish Species Public Interest Information
- SECTION 5: Water Use
- SECTION 6: Water Management
- SECTION 7: Project Schedule
- SECTION 8: Resource Protection
- SECTION 9: Within a District
- SECTION 10: Remarks

Include the following additional items:

- Land Use Information Form with approval and signature of local planning department (*must be an original*) or signed receipt.
- Provide the legal description of: (1) the property from which the water is to be diverted, (2) any property crossed by the proposed ditch, canal or other work, and (3) any property on which the water is to be used as depicted on the map.
- Fees - Amount enclosed: \$ 3,000.00
See the Department's Fee Schedule at www.oregon.gov/owrd or call (503) 986-0900.
- Map that includes the following items:
 - Permanent quality and drawn in ink
 - Even map scale not less than 4" = 1 mile (example: 1" = 400 ft, 1" = 1320 ft, etc.)
 - North Directional Symbol
 - Township, Range, Section, Quarter/Quarter, Tax Lots
 - Reference corner on map
 - Location of each diversion, by reference to a recognized public land survey corner (distances north/south and east/west)
 - Indicate the area of use by Quarter/Quarter and tax lot identified clearly.
 - Number of acres per Quarter/Quarter and hatching to indicate area of use if for primary irrigation, supplemental irrigation, or nursery
 - Location of main canals, ditches, pipelines or flumes (if well is outside of the area of use)

Received

JUL 12 2024

OWRD

Received

JUN 05 2024

OWRD

Land Use Information Form

Received

JUN 05 2024

OWRD

Attachment 2: Land Use Information Form



Oregon Water Resources Department
 725 Summer Street NE, Suite A
 Salem, Oregon 97301-1266
 503-986-0900
 www.oregon.gov/OWRD

Applicant

NAME BROKEN TOP FAMILY FARMS, LLC/MATT DERSTINE		PHONE (HM) 541-915-5067	
PHONE (WK)	CELL 541-915-5067	FAX -	
ADDRESS 31125 CARNEY DRIVE			
CITY HARRISBURG	STATE OR	97446	E-MAIL* MATT@VALLEYHAY.COM

A. Land and Location

Please include the following information for all tax lots where water will be diverted (taken from its source), conveyed (transported), and/or used or developed. Applicants for municipal use, or irrigation uses within irrigation districts may substitute existing and proposed service-area boundaries for the tax-lot information requested below.

Township	Range	Section	¼ ¼	Tax Lot #	Plan Designation (e.g., Rural Residential/RR-5)	Water to be:			Proposed Land Use:
12S	12E	34	SW	400	EFU	<input checked="" type="checkbox"/> Diverted	<input checked="" type="checkbox"/> Conveyed	<input checked="" type="checkbox"/> Used	Irrigation
						<input type="checkbox"/> Diverted	<input type="checkbox"/> Conveyed	<input type="checkbox"/> Used	
						<input type="checkbox"/> Diverted	<input type="checkbox"/> Conveyed	<input type="checkbox"/> Used	
						<input type="checkbox"/> Diverted	<input type="checkbox"/> Conveyed	<input type="checkbox"/> Used	

List all counties and cities where water is proposed to be diverted, conveyed, and/or used or developed:

Jefferson County

Received

JUL 12 2024

OWRD

B. Description of Proposed Use

Type of application to be filed with the Water Resources Department:

- Permit to Use or Store Water
 Water Right Transfer
 Permit Amendment or Groundwater Registration Modification
 Limited Water Use License
 Allocation of Conserved Water
 Exchange of Water

Source of water: Reservoir/Pond Groundwater Surface Water (name) _____

Estimated quantity of water needed: 1.75 cubic feet per second gallons per minute acre-feet

Intended use of water: Irrigation Commercial Industrial Domestic for _____ household(s)
 Municipal Quasi-Municipal Instream Other _____

Briefly describe:

Supplemental irrigation for existing primary irrigation right. Pond and pivot already constructed.

Note to applicant: If the Land Use Information Form cannot be completed while you wait, please have a local government representative sign the receipt at the bottom of the next page and include it with the application filed with the Water Resources Department.

Received

JUN 05 2024

For Local Government Use Only

OWRD

The following section must be completed by a planning official from each county and city listed unless the project will be located entirely within the city limits. In that case, only the city planning agency must complete this form. This deals only with the local land use plan. Do not include approval for activities such as building or grading permits.

Please check the appropriate box below and provide the requested information

Land uses to be served by the proposed water uses (including proposed construction) are allowed outright or are not regulated by your comprehensive plan. Cite applicable ordinance section(s): JCZO Section 301.

Land uses to be served by the proposed water uses (including proposed construction) involve discretionary land use approvals as listed in the table below. (Please attach documentation of applicable land use approvals which have already been obtained. Record of Action/land use decision and accompanying findings are sufficient.) If approvals have been obtained but all appeal periods have not ended, check "Being pursued."

Type of Land Use Approval Needed (e.g., plan amendments, rezones, conditional-use permits, etc.)	Cite Most Significant, Applicable Plan Policies & Ordinance Section References	Land Use Approval:	
		<input type="checkbox"/> Obtained <input type="checkbox"/> Denied	<input type="checkbox"/> Being Pursued <input type="checkbox"/> Not Being Pursued
		<input type="checkbox"/> Obtained <input type="checkbox"/> Denied	<input type="checkbox"/> Being Pursued <input type="checkbox"/> Not Being Pursued
		<input type="checkbox"/> Obtained <input type="checkbox"/> Denied	<input type="checkbox"/> Being Pursued <input type="checkbox"/> Not Being Pursued
		<input type="checkbox"/> Obtained <input type="checkbox"/> Denied	<input type="checkbox"/> Being Pursued <input type="checkbox"/> Not Being Pursued
		<input type="checkbox"/> Obtained <input type="checkbox"/> Denied	<input type="checkbox"/> Being Pursued <input type="checkbox"/> Not Being Pursued

Received
JUL 12 2024

OWRD

Local governments are invited to express special land use concerns or make recommendations to the Water Resources Department regarding this proposed use of water below, or on a separate sheet.

NAME <i>Tanya Cloutier</i>	TITLE: <i>Assistant Planner</i>
SIGNATURE <i>Tanya Cloutier</i>	PHONE: <i>541-475-4462</i>
DATE: <i>5/20/24</i>	
GOVERNMENT ENTITY <i>Jefferson County</i>	

Note to local government representative: Please complete this form or sign the receipt below and return it to the applicant. If you sign the receipt, you will have 30 days from the Water Resources Department's notice date to return the completed Land Use Information Form or WRD may presume the land use associated with the proposed use of water is compatible with local comprehensive plans.

Receipt for Request for Land Use Information

Applicant name: _____

City or County: _____ Staff contact: _____

Signature: _____ Phone: _____ Date: _____

After recording return to:
First American Title
395 SW Bluff Drive, Suite 100
Bend, OR 97702



After recording return to:
Matthew Wade Derstine and Katrina
Rose Derstine
31121 Cartney Dr
Harrisburg, OR 97446

Until a change is requested all tax
statements shall be sent to the
following address:
Matthew Wade Derstine and Katrina
Rose Derstine
31121 Cartney Dr
Harrisburg, OR 97446

File No.: 7067-2761974 (EB)
Date: January 13, 2017

138220AM

THIS SPACE RESERVED FOR RECORDER'S USE

Jefferson County Official Records
Kathleen B. Marston, County Clerk

2017-0434

02/06/2017 02:56:00 PM

D-WD Cnt=1 Stn=0 CAROLF
\$15.00 \$11.00 \$10.00 \$20.00 \$5.00

\$61.00

STATUTORY WARRANTY DEED

Iron Shadetree, LLC, an Oregon Limited Liability Company, Grantor, conveys and warrants to Matthew Wade Derstine and Katrina Rose Derstine as tenants by the entirety, Grantee, the following described real property free of liens and encumbrances, except as specifically set forth herein:

LEGAL DESCRIPTION: Real property in the County of Jefferson, State of Oregon, described as follows:

See Attached Exhibit "A"

Subject to:

1. Covenants, conditions, restrictions and/or easements, if any, affecting title, which may appear in the public record, including those shown on any recorded plat or survey.

The true consideration for this conveyance is **\$850,000.00**. (Here comply with requirements of ORS 93.030)

Received by OWRD

JUL 12 2024

Salem, OR

BEFORE SIGNING OR ACCEPTING THIS INSTRUMENT, THE PERSON TRANSFERRING FEE TITLE SHOULD INQUIRE ABOUT THE PERSON'S RIGHTS, IF ANY, UNDER ORS 195.300, 195.301 AND 195.305 TO 195.336 AND SECTIONS 5 TO 11, CHAPTER 424, OREGON LAWS 2007, SECTIONS 2 TO 9 AND 17, CHAPTER 855, OREGON LAWS 2009, AND SECTIONS 2 TO 7, CHAPTER 8, OREGON LAWS 2010. THIS INSTRUMENT DOES NOT ALLOW USE OF THE PROPERTY DESCRIBED IN THIS INSTRUMENT IN VIOLATION OF APPLICABLE LAND USE LAWS AND REGULATIONS. BEFORE SIGNING OR ACCEPTING THIS INSTRUMENT, THE PERSON ACQUIRING FEE TITLE TO THE PROPERTY SHOULD CHECK WITH THE APPROPRIATE CITY OR COUNTY PLANNING DEPARTMENT TO VERIFY THAT THE UNIT OF LAND BEING TRANSFERRED IS A LAWFULLY ESTABLISHED LOT OR PARCEL, AS DEFINED IN ORS 92.010 OR 215.010, TO VERIFY THE APPROVED USES OF THE LOT OR PARCEL, TO DETERMINE ANY LIMITS ON LAWSUITS AGAINST FARMING OR FOREST PRACTICES, AS DEFINED IN ORS 30.930, AND TO INQUIRE ABOUT THE RIGHTS OF NEIGHBORING PROPERTY OWNERS, IF ANY, UNDER ORS 195.300, 195.301 AND 195.305 TO 195.336 AND SECTIONS 5 TO 11, CHAPTER 424, OREGON LAWS 2007, SECTIONS 2 TO 9 AND 17, CHAPTER 855, OREGON LAWS 2009, AND SECTIONS 2 TO 7, CHAPTER 8, OREGON LAWS 2010.

Dated this 13th day of January, 2017.

Iron Shadetree, LLC, an Oregon Limited Liability Company

By: [Signature]
Name: Dustin Deines
Title: Manager/Member

Received by OWRD
JUL 12 2024
Salem, OR

STATE OF Oregon)
County of ~~Jefferson~~ Deschutes)ss.

This instrument was acknowledged before me on this 13th day of January, 2017 by Dustin Deines as Manager/Member of Iron Shadetree, LLC, an Oregon Limited Liability Company, on behalf of the LLC.

[Signature]
Notary Public for Oregon
My commission expires: Sept 21, 2020

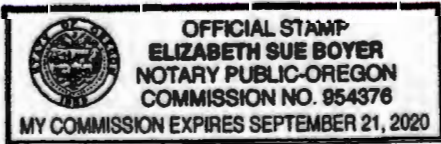

EXHIBIT "A"
LEGAL DESCRIPTION

Southwest quarter of Section Thirty-four (34), Township Twelve (12) South, Range Twelve (12), East of the Willamette Meridian, Jefferson County, Oregon.

Received by OWRD

JUL 12 2024

Salem, OR

Located in SW Quadrant of
Section 34, T.12S. R.12E. W.M.
Jefferson County, Oregon

Received
JUN 05 2024

NOTES

1. This map was prepared for the purpose of identifying the location of water rights only and is not intended to provide legal dimensions or locations of property ownership lines.

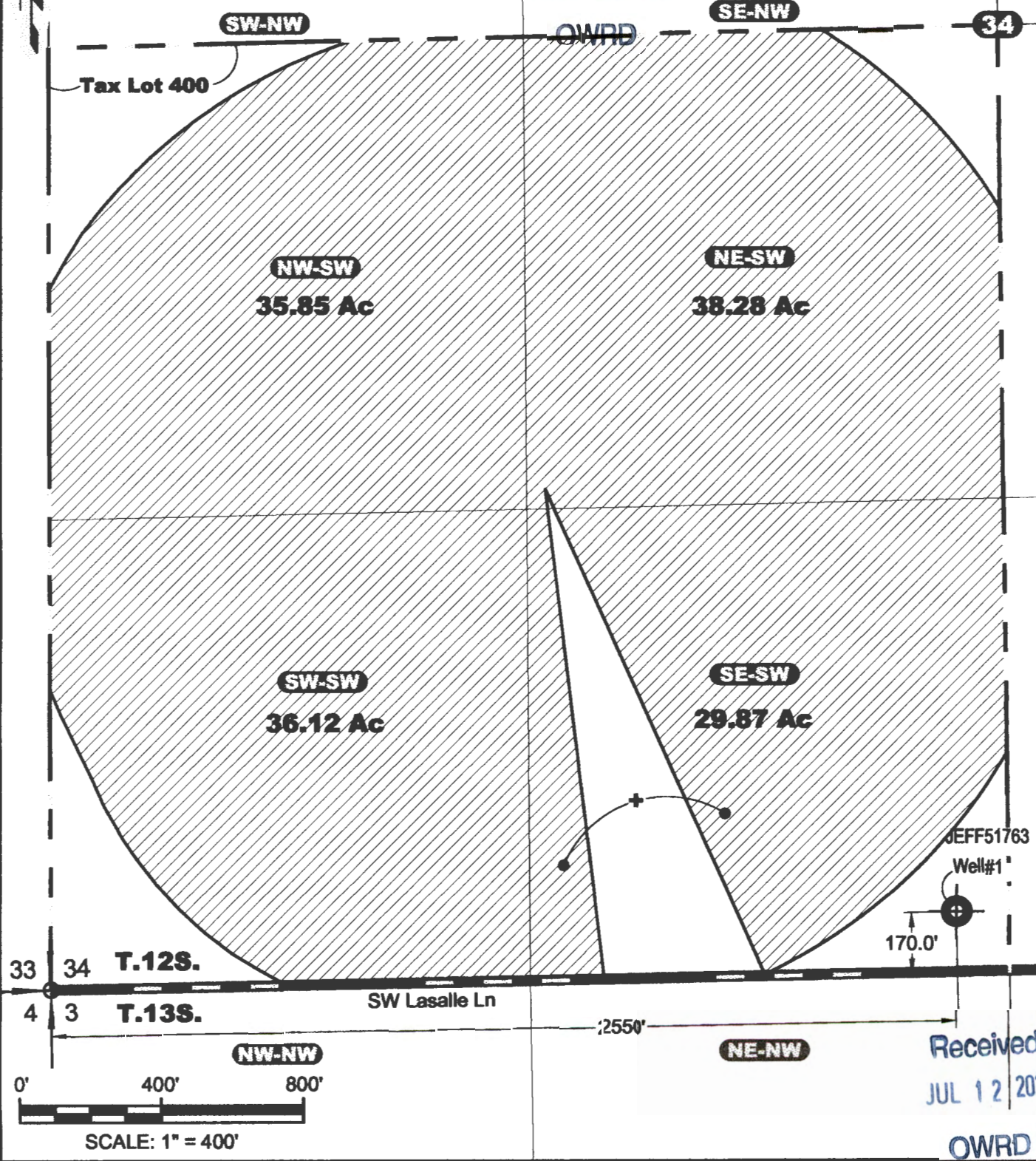

CASCADE
GEOENGINEERING
360.807.4162
cascadgeoengineering.com

Groundwater Application Map - Supplemental Irrigation
Broken Top Family Farms, LLC
Jefferson County, Oregon

DESIGNED BY: J. Newton	DRAWN BY: R2D	DATE: May 2024	PROJECT NO.: CG 1148-101	FIGURE 1
---------------------------	------------------	-------------------	-----------------------------	-------------