

N 1/16

EAST

1200'

NW 1/16

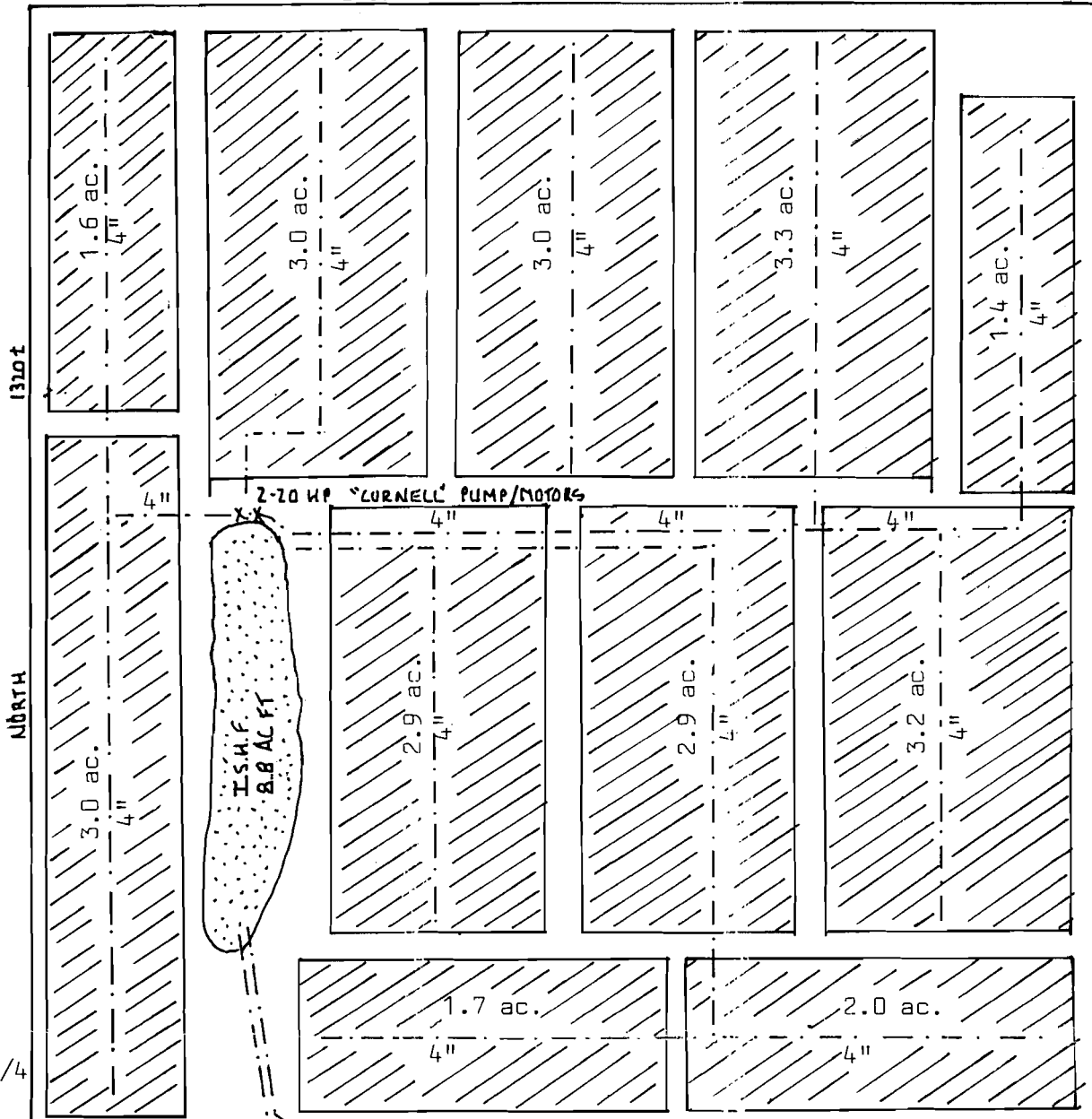

28 acres SW1/4, NW1/4 Sec. 4 T32S., R15W Cranberry Production

BCIP W 1/4 Sec. 4 32-15.

CW 1/16

MAP TO ACCOMPANY THE APPLICATION TO APPROPRIATE THE SURFACE WATERS AND BUILD THE BUSSMANN #1 RESERVOIR.

Prepared For: James A. Bussmann P.O. Box 211 Sixes, OR 97476

Prepared By: Prahar Surveying 1045 Baltimore #1 Bandon, OR. 97411

- LEGEND:
- ◎ Found monuments as noted
  - Main waterlines
  - ▨ Area of Cranberry Production/Irrigation/FH/TC.
  - ~ Unnamed stream
  - ▨ I.S.H.F. (in system holding facility)
  - Point of diversion

SCALE: 1"=200.00.

DATE: June 23, 1992

6" plastic pipes

UNNAMED STREAM

Bussmann #1 Res. 2.07 ac ft.

2-20 HP CORNELL PUMP/MOTORS

Point of Diversion is located 700' South and 220' East of the West 1/4 corner Sec 4. T. 32S., R.15W., W.M.

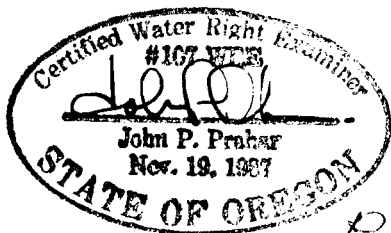

NW 1/4, SW 1/4

R11810

Permit



WEST

1250'

Revised 3/18/94